

SALT LAKE CITY CORPORATION - REDEVELOPMENT AGENCY

PHASE I ENVIRONMENTAL SITE ASSESSMENT

1410 WEST INDIANA AVENUE PROJECT

JANUARY 22, 2024

CONFIDENTIAL

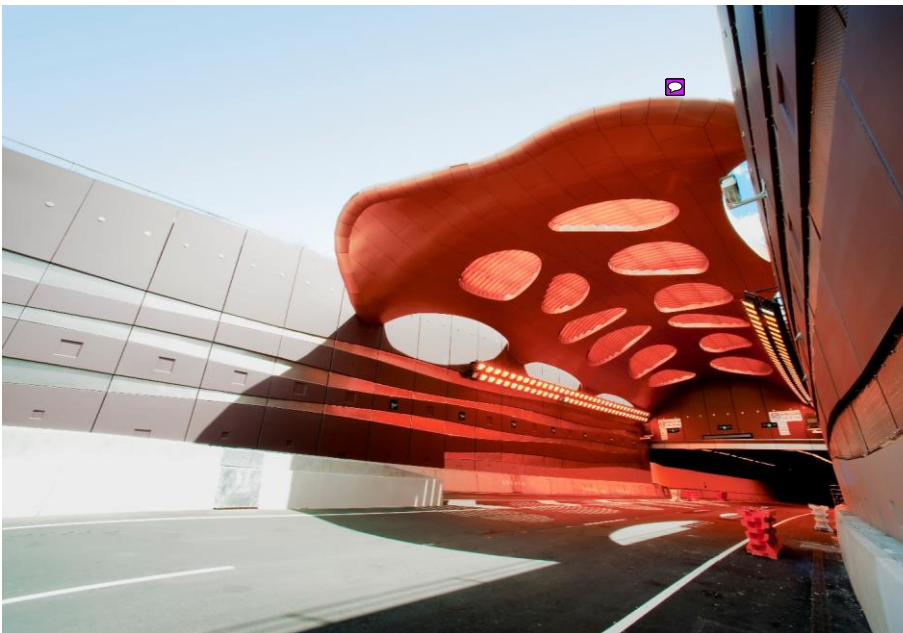

wsp



PHASE I
ENVIRONMENTAL
SITE ASSESSMENT
1410 WEST INDIANA
AVENUE PROJECT

SALT LAKE CITY CORPORATION - RDA

CONFIDENTIAL

PROJECT NO. 2381400536
DATE: JANUARY 22, 2024

WSP USA ENVIRONMENT & INFRASTRUCTURE INC.
10876 SOUTH RIVER FRONT PARKWAY, SUITE 250
SOUTH JORDAN, UTAH 84095

T: +1 801-999-2002

WSP.COM



January 22, 2024

Confidential

Salt Lake City Corporation - RDA
451 South State Street
Salt Lake City, Utah 84111

Attention: Mr. Lucas Goodrich, Project Coordinator

Dear Mr. Lucas Goodrich:

Subject: Phase I ESA Report

Client ref.: 2381400536

Please find attached the Phase I ESA Report for the 1410 West Indiana Avenue project in Salt Lake City, Utah.

Yours sincerely,

A handwritten signature in black ink, appearing to read 'B. Morse'.

Bryan Morse, Senior
Environmental Service
Line Lead

A handwritten signature in black ink, appearing to read 'Corey N. Buchanan'.

Corey Buchanan, P.G.,
Senior Environmental
Consultant

BM/CB
WSP ref.: 2381400536

SIGNATURES

PREPARED BY



Corey N. Buchanan, PG
Environmental Scientist

APPROVED¹ BY



Bryan T. Morse
Senior Project Manager

WSP USA Environment & Infrastructure Inc. prepared this report solely for the use of the intended recipient, Salt Lake City Redevelopment Agency, in accordance with the professional services agreement. The intended recipient is solely responsible for the disclosure of any information contained in this report. The content and opinions contained in the present report are based on the observations and/or information available to WSP USA Environment & Infrastructure Inc. at the time of preparation. If a third party makes use of, relies on, or makes decisions in accordance with this report, said third party is solely responsible for such use, reliance or decisions. WSP USA Environment & Infrastructure Inc. does not accept responsibility for damages, if any, suffered by any third party as a result of decisions made or actions taken by said third party based on this report. This limitations statement is considered an integral part of this report.

The original of this digital file will be conserved by WSP USA Environment & Infrastructure Inc. for a period of not less than 10 years. As the digital file transmitted to the intended recipient is no longer under the control of WSP USA Environment & Infrastructure Inc., its integrity cannot be assured. As such, WSP USA Environment & Infrastructure Inc. does not guarantee any modifications made to this digital file subsequent to its transmission to the intended recipient.

¹ Approval of this document is an administrative function indicating readiness for release and does not impart legal liability on to the Approver for any technical content contained herein. Technical accuracy and fit-for-purpose of this content is obtained through the review process. The Approver shall ensure the applicable review process has occurred prior to signing the document.



TABLE OF CONTENTS

	EXECUTIVE SUMMARY OF FINDINGS	IX
	Site History.....	ix
	Site Reconnaissance	ix
	Environmental Records	ix
	Conclusions	x
	Limitations	x
1	INTRODUCTION	1
1.1	PURPOSE	1
1.2	DETAILED SCOPE OF SERVICES.....	1
1.3	SIGNIFICANT ASSUMPTIONS	2
1.4	LIMITATIONS, EXCEPTIONS, SPECIAL TERMS, AND CONDITIONS	2
1.5	USER RELIANCE	3
2	SITE DESCRIPTION	4
2.1	LOCATION AND LEGAL DESCRIPTION	4
2.2	SITE AND VICINITY GENERAL CHARACTERISTICS	4
2.3	CURRENT SITE USAGE	4
2.4	FORMER SITE USAGE	4
2.5	CURRENT USES OF THE ADJOINING PROPERTIES	5
3	PHYSICAL SETTING	6
3.1	TOPOGRAPHY	6
3.2	SOILS AND GEOLOGIC SETTING	6
3.3	GROUNDWATER AND SURFACE WATER.....	6
3.4	FLOODPLAIN INFORMATION.....	6
3.5	Water & Oil/Gas Wells	6
4	USER-PROVIDED INFORMATION	7
4.1	TITLE RECORDS.....	7



4.2	ENVIRONMENTAL LIENS OR ACTIVITY AND USE LIMITATIONS.....	8
4.3	SPECIALIZED KNOWLEDGE.....	8
4.4	COMMONLY KNOWN OR REASONABLY ASCERTAINABLE INFORMATION	8
4.5	VALUATION REDUCTION FOR ENVIRONMENTAL ISSUES	8
4.6	REASON FOR PERFORMING PHASE I ESA	8
4.7	OTHER	8
5	ENVIRONMENTAL RECORDS REVIEW ..	9
5.1	STANDARD ENVIRONMENTAL RECORDS SOURCES.....	9
5.1.1	Federal, State, Local, and Tribal Records	9
5.1.2	Orphan Sites List.....	11
5.2	ADDITIONAL ENVIRONMENTAL RECORD SOURCES.....	11
5.2.1	EPA Envirofacts	11
5.2.2	Government Records Request	12
5.3	VAPOR INTRUSION EVALUATION	12
6	HISTORICAL RECORDS REVIEW	13
6.1	TITLE RECORDS, ENVIRONMENTAL LIEN, AND AULS.....	13
6.2	LOCAL STREET DIRECTORY.....	13
6.3	AERIAL PHOTOGRAPHS.....	15
6.4	HISTORICAL TOPOGRAPHIC MAPS	16
6.5	FIRE INSURANCE MAPS	17
6.6	SUMMARY OF PREVIOUS REPORTS OR RECORDS OF PROCEEDINGS.....	17
6.7	HISTORICAL USE INFORMATION ON ADJOINING PROPERTIES	18
7	SITE RECONNAISSANCE	19
7.1	METHODOLOGY AND LIMITING CONDITIONS .	19
7.2	GENERAL SITE SETTING	19



7.3	BUILDINGS AND STRUCTURES	19
7.4	ABOVEGROUND STORAGE TANKS	19
7.5	UNDERGROUND STORAGE TANKS	19
7.6	ODORS	19
7.7	POOLS OF LIQUID.....	20
7.8	PITS, PONDS, OR LAGOONS.....	20
7.9	DRUMS	20
7.10	HAZARDOUS SUBSTANCES AND PETROLEUM PRODUCTS STORAGE CONTAINERS	20
7.11	UNIDENTIFIED SUBSTANCE CONTAINERS.....	20
7.12	POLYCHLORINATED BIPHENYLS.....	20
7.13	DRAINS, SUMPS, OR OTHER DISCHARGE FEATURES	20
7.14	STAINED SOIL/PAVEMENT OR STRESSED VEGETATION	20
7.15	SOLID WASTE OR FILL DIRT	20
7.16	WASTEWATER	20
7.17	WELLS.....	21
7.18	WET AREAS OR SURFACE WATER BODIES.....	21
8	INTERVIEWS.....	22
8.1	INTERVIEW WITH CURRENT PROPERTY OWNER, MANAGER, OR OCCUPANTS.....	22



9	FINDINGS	23
10	OPINION	24
11	CONCLUSIONS	25
12	DEVIATIONS AND DATA GAPS.....	26
13	ADDITIONAL SERVICES.....	27
14	SIGNATURE OF ENVIRONMENTAL PROFESSIONALS	28
15	QUALIFICATIONS OF ENVIRONMENTAL PROFESSIONAL(S).....	29
	BIBLIOGRAPHY	30



TABLES

TABLE 1: ADJOINING PROPERTIES **ERROR! BOOKMARK NOT DEFINED.**

TABLE 2: INFORMATION OBTAINED FROM USER QUESTIONNAIRE **ERROR! BOOKMARK NOT DEFINED.**

TABLE 3: ENVIRONMENTAL DATABASE SEARCH RESULTS 9

TABLE 4: LOCAL STREET DIRECTORY SEARCH RESULTS 18

TABLE 5: AERIAL PHOTOGRAPH SEARCH RESULTS .. **ERROR! BOOKMARK NOT DEFINED.**1

TABLE 6: TOPOGRAPHIC MAP SEARCH RESULTS .. **ERROR! BOOKMARK NOT DEFINED.**

TABLE 7: FIRE INSURANCE MAP SEARCH RESULTS .. **ERROR! BOOKMARK NOT DEFINED.**

FIGURES

FIGURE 1 SITE VICINITY MAP

FIGURE 2 SITE LOCATION MAP



APPENDICES

APPENDIX A	SITE PHOTOGRAPHS
APPENDIX B	ERIS PHYSICAL REPROT
APPENDIX C	USER QUESTIONNAIRE
APPENDIX D	ERIS DATABASE REPORT
APPENDIX E	EPA ENVIROFACTS
APPENDIX F	LOCAL DEPARTMENT SEARCH
APPENDIX G	ERIS CITY DIRECTORY IMAGE REPORT
APPENDIX H	ERIS HISTORICAL AERIAL PHOTOGRAPHS
APPENDIX I	ERIS HISTORICAL TOPOGRAPHIC MAPS
APPENDIX J	ERIS CERTIFIED SANBORN FIRE INSURANCE MAP
APPENDIX K	QUALIFICATIONS FOR ENVIRONMENTAL PROFESSIONALS

EXECUTIVE SUMMARY OF FINDINGS

WSP was retained by Salt Lake City's Redevelopment Agency to perform a Phase I Environmental Site Assessment (ESA) of property located at 1410 West Indiana Ave, Salt Lake City, Utah. The Site is located on one tax parcel (15-10-236-018-0000) and is currently undeveloped. WSP performed this Phase I ESA in conformance with the scope and limitations of ASTM International (ASTM) Standard 1527-21.

The purpose of this Phase I ESA was to identify known environmental conditions or concerns associated with the Site, which include any recognized environmental conditions (RECs) associated with the Site as defined by the ASTM Standard. RECs do not include de minimis conditions that generally do not present a material risk of harm to human health or the environment and that generally would not be the subject of an enforcement action if brought to the attention of appropriate governmental agencies. The results of our Phase I ESA are summarized below.

SITE HISTORY

The Site appears to have been developed for commercial properties from 1911 to the early 2000's. These properties include Burlington Baptist Church, Deseret Book Co, A.B Storage of Books, and Poplar Grove Little Red School. Poplar Grove Little Red School appears to have been demolished between 2006 and 2009. Since this demolition, the Site has remained undeveloped. Based on historical records, an automotive sales and repair shop has adjoined the Site to the southwest from the 1960's to present day. At the time of the Site reconnaissance, this property was identified as America Family Auto Sales. Crossroads Thrift Store adjoins the Site to the southeast from the early 2000's and a commercial business that has undergone multiple ownerships has adjoined the Site to the east from the 1970's. This property is currently identified as West Side Property Management and Mystical Communications. Since the early 1900's, the adjoining property to the west has been developed as a residential home and in the mid 1900's, the land to the north has been developed as residential homes.

SITE RECONNAISSANCE

At the time of WSP's Site reconnaissance on December 27, 2023, the Site was undeveloped and surrounded by a chain-link fence. The Site was vegetated with shrubs, trees, and grasses. No buildings were located on the Site. The intersection of Indiana Avenue and 1400 West is located across the southern boundary of the Site, along with sidewalks, lampposts, and a crosswalk. An overhead transmission line was visible along the northern boundary, as well as a pole-mounted streetlight on the southwest corner. The general vicinity of the area consists of commercial and residential properties. WSP personnel did not observe any dumping activities around the Site.

ENVIRONMENTAL RECORDS

WSP has performed this Phase I ESA in general conformance with the scope and limitations of ASTM Standard E 1527-21 for the Site identified as the property located at 1410 West Indiana Ave in Salt Lake City, Utah.

Review of the federal, state, tribal, and proprietary records summary provided by ERIS a third-party provider of environmental and land use records, indicates a total of 18 database records were located on surrounding properties within the respective ASTM standard search radii. No records were found in the selected databases for the Site. No orphan sites near the target property were reported.

A petroleum release from a UST was reported at Regal #2, a former gas station that was located on the southwest adjoining property, however the release was closed in 2000 by the regulatory agency. A petroleum release from a UST was reported at Specilty Supply and at the 7-Eleven, which are both located at the intersection of Indiana Avenue and Navajo Street near the Site. The release at Specilty Supply was closed in 1991 by the regulatory agency and the release at 7-Eleven was closed in 2013 by the regulatory agency.

Specilty Supply and 7-Eleven each previously had a UST system that consisted of three gasoline USTs. The UST system at Specilty Supply was closed in 1990 and the UST system at the 7-Eleven was closed in 2010.

A former drycleaner was found on a nearby property to the southeast of the Site, that was active in the 1960's and 1970's. No releases were reported on the ERIS database and no additional data regarding this site was found in the Utah DEQ records. Based on distances from the Site, the types of listings, regulatory status, and the assumed direction of groundwater flow, none of the properties listed in the databases in the search radius are likely to have a negative impact on the Site. WSP does not anticipate that these properties pose an environmental threat to the Site.

CONCLUSIONS

No significant data gaps were identified that affected WSP's ability to identify RECs for the Site. WSP has performed this Phase I ESA in conformance with the scope and limitations of ASTM Standard E 1527-21.

No RECs were identified on Site during the completion of this Phase I ESA.

LIMITATIONS

This Executive Summary is provided as a summary only and should be used only in conjunction with a full review of the complete Phase I ESA report. WSP completed this work under the Professional Service Agreement between WSP and Salt Lake City's Redevelopment Agency.

This report is covered by the limitations set out below and the agreed upon Terms and Conditions and it is for the exclusive use of Salt Lake City's Redevelopment Agency. No other use of this report in whole or in part except as directed by legal jurisdiction, is allowed without written approval of Salt Lake City's Redevelopment Agency, and WSP. Use by any unauthorized parties is at the sole risk of the user.

The findings and opinions presented are relative to the dates and the limited scope of our site work and should not be relied on to represent conditions at substantially later dates or beyond the limitations of the approved investigation. The opinions included herein are based on our experience and information obtained during the study. If additional information becomes available which might impact our environmental findings, we request the opportunity to review the information, reassess the potential concerns, and modify our opinions, if warranted.

1 INTRODUCTION

WSP, was retained by Salt Lake City's Redevelopment Agency to conduct a Phase I Environmental Site Assessment (Phase I ESA) of property located at 1410 West Indiana Ave, Salt Lake City, Utah (Site) in general accordance with the scope and limitations of ASTM International (ASTM) E 1527-21, "Standard Practice for Environmental Site Assessments: Phase I Environmental Site Assessment Process."

1.1 PURPOSE

This Phase I ESA is intended to satisfy one of the requirements to permit Salt Lake City's Redevelopment Agency to qualify for the innocent landowner, adjoining property owner, or bona fide prospective purchaser limitations on liability under the Comprehensive Environmental Response, Compensation and Liability Act (CERCLA) (landowner liability protections). This Phase I ESA conforms to standards for "all appropriate inquiries" into the previous ownership and uses of the Site as specified by the US Environmental Protection Agency (EPA) in 40 CFR Part 312, and in accordance with good commercial or customary practice.

The goal of the Phase I ESA process is to identify recognized environmental conditions (RECs). The term REC means the presence or likely presence of any hazardous substances or petroleum products in, on, or at a site: (1) due to any release to the environment, (2) under conditions indicative of a release to the environment, or (3) under conditions that pose a material threat of a future release to the environment. De minimis conditions are not RECs. A de minimis condition generally does not present a threat to human health or the environment and generally would not be the subject of an enforcement action if brought to the attention of appropriate governmental agencies.

Separate and distinct from a REC are two other types of conditions that may be noted in a Phase I ESA: a controlled REC (CREC) or an historical REC (HREC).

A CREC is a REC resulting from a past release of hazardous substances or petroleum products that has been addressed to the current satisfaction of the applicable regulatory authority (for example, as evidenced by a no further action [NFA] letter or the equivalent, or meeting risk-based criteria established by the regulatory authority), with hazardous substances or petroleum products allowed to remain in place subject to the implementation of required controls, such as site use restrictions, activity and use limitations (AULs), institutional controls, or engineering controls.

An HREC is a REC from a past release of any hazardous substances or petroleum products that has occurred in connection with the Site and has been addressed to the satisfaction of the applicable regulatory authority (using current criteria) or meets the unrestricted residential use criteria established by the regulatory authority and applicable at the time of this Phase I ESA without subjecting the Site to any required controls.

1.2 DETAILED SCOPE OF SERVICES

The scope of services for conducting a Phase I ESA is outlined in E 1527-21. This Phase I ESA report should not be used for any purposes outside the scope.

Significant additions, deletions, or deviations to E 1527-21 are noted below or in corresponding sections of this report. To complete the scope of services, the following tasks were performed:

- A physical Site reconnaissance to identify likely RECs in connection with the Site;
- Visual observation of adjoining properties or facilities to assess conditions that may indicate RECs on the Site or on an adjoining property;
- Review of historical land use of the Site back to the first developed use or 1940, whichever is earlier;
- Review of existing published information related to geology, hydrology, and topographical information for the Site;

² As defined at 42 U.S.C. Section 9601(35)(B) and 40 CFR Part 312.

- Review of reasonably ascertainable records and regulatory agency file database searches to identify federal and state-listed properties of known potential environmental concern located within the minimum search distances from the Site, as specified in ASTM E 1527-21;
- Interviews with present and past Site owners, operators/managers, or occupants;
- Interviews with representatives of the state, county, or local regulatory agencies with knowledge of the Site;
- Evaluation of compiled information and documentation; and
- Preparation of this report.

This Phase I ESA does not address additional non-scope considerations as defined in Section 13 of ASTM E 1527-21. The scope of work does not include items considered to be beyond the scope of an ASTM Standard Phase I ESA, such as the collection and testing of groundwater samples, surface and drinking water samples, air samples (including radon), or building material samples for hazardous materials (including polychlorinated biphenyls [PCBs], asbestos, and lead-based paint). It also does not include the identification of wetlands, endangered or protected plant and animal species, or historical or archeological sites; geotechnical studies; geologic hazards; potential noise or air quality impacts; or concerns related to the Americans with Disabilities Act.

1.3 SIGNIFICANT ASSUMPTIONS

WSP has prepared this Phase I ESA using reasonable efforts to identify RECs associated with hazardous substances or petroleum products at the Site. Findings in this Phase I ESA are presented as professional judgments expressed herein and are based on the facts currently available to WSP within the limits of the existing data, scope of work, budget, and schedule. It is WSP's specific intent that the findings and conclusions and recommendations stated herein provide guidance and are not necessarily a firm course of action, except where explicitly stated.

An independent data research company, Environmental Risk Information Services (ERIS), of Toronto, ON, Canada provided WSP with the government agency database search report referenced in this Phase I ESA. The information provided to WSP from the government agency database search was assumed to be correct unless obviously contradicted by WSP observations or contradicted by another credible referenced source reviewed by WSP.

Similarly, WSP has assumed that responses to questions during interviews have been truthful, and that information contained in previous reports for the Site or adjoining properties (for example, earlier Phase I ESAs or consultants' reports on tank removals or spill response) is accurate (pursuant to Section 4.7 of ASTM E 1527-21), unless contradicted by WSP's observations or contradicted by other credible referenced sources reviewed by WSP.

1.4 LIMITATIONS, EXCEPTIONS, SPECIAL TERMS, AND CONDITIONS

This report summarizes work performed to fulfill the process specified under ASTM Standard E 1527-21. The ASTM standard is intended to permit a user to satisfy one of the requirements to qualify for the federal CERCLA liability exemptions. Reasonable efforts were made to identify evidence of aboveground storage tanks (ASTs), underground storage tanks (USTs), and ancillary on-site equipment during the visit to the Site. Reasonable efforts were limited to observation of accessible areas, review of referenced public records, and interviews. WSP was allowed full access to the Site and there were no obstructions to limit a visual review of the Site, except where noted in this Phase I ESA.

This report was prepared by WSP exclusively for Salt Lake City's Redevelopment Agency. The quality of information, conclusions, and estimates contained herein is consistent with the level of effort involved in WSP services and based on: (1) information available at the time of preparation, (2) data supplied by outside sources, and (3) the assumptions, conditions, and qualifications set forth in this report. This Phase I ESA is intended to be used by Salt Lake City's Redevelopment Agency for the Site located at 1410 West Indiana

Avenue in Salt Lake City, Utah only, subject to the terms and conditions of its contract with WSP. Any other use of, or reliance on, this report by any third party is at that party's sole risk.

Environmental impairment of a property may result from many activities, such as illegal or unreported dumping, or the spilling of hazardous wastes or materials. The presence of contaminants at a particular property may not always be apparent, and the completion of a Phase I ESA in accordance with ASTM E 1527-21 cannot provide a guarantee that hazardous wastes or materials do not exist. The scope of services executed for this project does not include an audit for regulatory compliance, ecological resources, endangered species, cultural and historic resources, indoor air quality, industrial hygiene, health and safety, or high-voltage power lines. It also does not include a detailed condition survey for asbestos, lead, radon, lead in drinking water, or other potential hazards or for wetlands, naturally occurring materials, or other items not outlined in WSP's scope of services. Findings of this report are valid as of the report date and are subject to the Phase I ESA limitations described herein, and in ASTM Standard E 1527-21. An updated Phase I ESA will be required for the Site after a period of 180 days.

The findings contained herein are relevant to the dates of WSP's reconnaissance and should not be relied upon to represent conditions at later dates. In the event that changes in the nature, usage, or layout of the property or nearby properties are made, the conclusions and recommendations contained in this report may not be valid. If additional information becomes available, it should be provided to WSP, so the original conclusions and recommendations can be modified as necessary.

Regardless of findings stated in this Phase I ESA, WSP is not responsible for consequences of conditions arising from facts that were withheld or not fully disclosed to WSP during this Phase I ESA.

This report does not address permit compliance or safety concerns, if any, associated with the Site. It is the responsibility of the user of this Phase I ESA to establish appropriate safety and health practices and determine the applicability of regulatory limitations prior to use.

1.5 USER RELIANCE

This Phase I ESA is intended to be used by for the Site as described herein, subject to the terms and conditions of its contract with WSP. This Phase I ESA may not be relied upon by other parties without the express written consent of Salt Lake City's Redevelopment Agency and upon written acceptance of our Terms and Conditions through WSP's Third-Party Reliance Agreement.

In accordance with ASTM E 1527-21, this report is valid for one year from the date of the intended transaction, assuming interviews, a search for environmental liens, a review of government records, the visual reconnaissance of the Site and surrounding properties, and the Environmental Professional declarations are updated within 180 days prior to the intended transaction.

Provided that the report is still valid and reliable, as per the limitations and exceptions listed above, WSP will issue a third-party reliance letter to parties that Salt Lake City's Redevelopment Agency identifies in writing, upon payment of the then-current fee for such letters. All third parties relying on WSP's report, by such reliance agree to be bound by our proposal and WSP's reliance agreement. WSP's standard reliance letter indicates that in no event shall WSP be liable for any damages, howsoever arising, relating to third-party reliance on WSP's report.

2 SITE DESCRIPTION

The following is a description of the location, general setting, and usage of the Site and adjoining properties, based on information provided by Salt Lake City's Redevelopment Agency and observations during the Site reconnaissance.

2.1 LOCATION AND LEGAL DESCRIPTION

The Site is located at 1410 West Indiana Ave, Salt Lake City, Utah in Section 10, Township 1S, Range 1W. The Site location is shown on **Figure 1**, and the general Site layout with adjoining properties is shown on **Figure 2**. The approximate geographic coordinates for the Site are Latitude North 40 degrees 45 minutes and 5.3 seconds and Longitude West 111 degrees 55 minutes and 51.3 seconds. Photographs were taken of notable Site features and are included in Appendix A.

2.2 SITE AND VICINITY GENERAL CHARACTERISTICS

The Site is located in an urban neighborhood known as Poplar Gove, west of downtown Salt Lake City, Utah. At the time of the reconnaissance, the Site was undeveloped and contained within a chain-link fence. The Site was vegetated with shrubs, trees, and grasses. No buildings were located on the Site. The intersection of Indiana Avenue and 1400 West is located across the southern boundary of the Site, along with sidewalks, lampposts, and a crosswalk. An overhead transmission line was visible along the northern boundary, as well as a pole-mounted streetlight on the southwest corner. The Jordan River is located approximately 0.5-mile east of the Site. An alleyway adjoins the Site to the north, beyond which are residential homes. Additionally, a residential home adjoins the Site to the west. America Family Auto Sales adjoins the Site to the southwest and Crossroads Thrift Shop adjoins the Site to the southeast. Businesses identified as Mystical Communications Psychic and West Side Property Management adjoin the Site to the east in the same commercial building.

2.3 CURRENT SITE USAGE

At the time of Site reconnaissance, the Site was undeveloped land.

2.4 FORMER SITE USAGE

Review of historical records indicates the Site was developed for multiple commercial uses from 1911 to the early 2000's. These uses include Burlington Baptist Church, Deseret Book Co, A.B Book Storage, and Poplar Grove Little Red School. The building developed on the Site appears to have been demolished between 2006 and 2009. Since building has been demolished, the Site has remained undeveloped. The general vicinity and adjoining properties to the Site have been developed primarily as residential and commercial properties. Crossroads Thrift Store has adjoined the Site to the southeast from the early 2000's and a commercial business that has undergone multiple ownerships has adjoined the Site to the east from the 1970's. This building expanded around 2006 and is now West Side Property Management and Mystical Communications Psychic. Based on historical records, the adjoining property to the southwest of the Site has operated as an automotive sales and repair shop since the 1960's. At the time of the Site reconnaissance, this property was identified as America Family Auto Sales. Since the early 1900's, the adjoining property to the west has been developed as a residential home and in the mid 1900's, the previously undeveloped land to the north has been developed as residential homes as well. Additional details regarding former Site usage can be reviewed in Section 6.0: Historical Records Review.

2.5 CURRENT USES OF THE ADJOINING PROPERTIES

Table 1 summarizes the adjoining properties and their uses that WSP identified on the day of the Site reconnaissance.

Table 1: Adjoining Properties

DIRECTION	PROPERTY DESCRIPTION
North	1387-1409 W 800 S, Salt Lake City, UT; Residential properties
East	1380 W Indiana Ave, Salt Lake City, UT; West Side Property Management and Mystical Communications; real estate and psychic (commercial)
South	1385 W Indiana Ave, Salt Lake City, UT; Crossroads Thrift Shop; retail store (commercial) 1407 W Indiana Ave, Salt Lake City, UT; America Family Auto Sales, car dealer and repair shop (commercial)
West	1416 W Indiana Ave, Salt Lake City, UT; Residential property

3 PHYSICAL SETTING

WSP reviewed reasonably ascertainable sources to assess the physical setting of the Site, including the topographic, geologic, hydrogeologic, and hydrologic characteristics of the Site. The ERIS Physical Setting Report is included as **Appendix B**. The results of WSP's review are presented below.

3.1 TOPOGRAPHY

The 7.5-minute Salt Lake City North, UT and the 7.5-minute Salt Lake City South, UT, United States Geological Survey (USGS) quadrangle, published in 2020, was examined. Review of the topographic map indicates that the Site is located at approximately 4,235.56 feet above mean sea level. Based on observations during the Site reconnaissance, the Site was relatively flat and the slope was undetermined. The Jordan River is approximately 0.5-mile east of the Site.

3.2 SOILS AND GEOLOGIC SETTING

The United States Department of Agriculture (USDA) — National Resources Conservation Service (NRCS) soil map using SSURGO data provided by the ERIS Physical Setting Report indicates that The Site is within the Urban Land soil unit. The Urban land unit is a miscellaneous area due to coverage of impervious surfaces such as asphalt.

The United States Geological Survey (USGS) geologic map provided by the ERIS Physical Setting Report indicates that the Site is within the Quaternary Alluvium and Colluvium (QA) geologic unit. The QA unit is Quaternary in age and primary consists of alluvium and colluvium material.

3.3 GROUNDWATER AND SURFACE WATER

The general direction of groundwater flow is inferred from ground surface elevations and surficial expression of groundwater identified on the 2020 Salt Lake City North and Salt Lake City South, UT 7.5 Minute USGS topographic quadrangles. Based on WSP's review of the topographic map and observations of the Site vicinity, the groundwater flow direction is inferred to flow east towards the Jordan River. No surficial groundwater occurrences are present in the general vicinity of the Site.

3.4 FLOODPLAIN INFORMATION

Federal Emergency Management Agency (FEMA) has completed a flood hazard study in the area of the Site provided by the ERIS Physical Setting Report. According to the report, the Site is not in the 100-Year flood plain. A copy of the FEMA report is included in **Appendix B**.

3.5 WATER & OIL/GAS WELLS

ERIS Physical Setting Report identified that there were 253 wells within target radius of the Site. One water right to an underground water well was terminated in the vicinity of the Site, however no water wells were located on the immediate adjoining properties or the target property. No oil/gas wells were located on-site. The remainder of the wells are either privately owned for groundwater, dewatering, or monitoring use and/or were wells/dry borings installed by USGS Utah Water Science Center for research.

4 USER-PROVIDED INFORMATION

For the purposes of this assessment, Salt Lake City’s Redevelopment Agency, the prospective purchaser of the Site, is the user of this Phase I ESA report. In accordance with Section 6 of ASTM E 1527-21, the user of this Phase I ESA was informed that they were responsible for providing the following information to WSP’s environmental professional for consideration:

- Reasonably ascertainable title or judicial records related to environmental liens and AULs for the Site;
- Actual knowledge of the owner of any environmental liens or AULs;
- Specialized knowledge or experience of the owner with regard to the Site and activities thereon that may be material to any potential RECs;
- Commonly known (within the local community) or reasonably ascertainable information regarding past releases, conditions indicative of releases, or threatened releases of hazardous substances or petroleum; and
- Information as to whether the purchase price of the Site is lower than the fair market value due to contamination.

WSP provided the user with a questionnaire, and the type of information obtained from the questionnaire is summarized in **Table 2**. The user questionnaire was completed by Lucas Goodrich, the Project Coordinator of the Redevelopment Agency of Salt Lake City. A copy of the returned questionnaire is included in **Appendix C**.

Table 2: Information Obtained from User Questionnaire

USER-PROVIDED INFORMATION ¹	WAS INFORMATION PROVIDED TO WSP? (YES/NO)	WAS WSP CONTRACTED TO PROCURE THE INFORMATION? (YES/NO)
Title Records (4.1)	No	No
Environmental Liens and Activity and Use Limitations (4.2)	No	No
Specialized Knowledge (4.3)	No	Yes
Commonly Known or Reasonable Ascertainable Information (4.4)	No	Yes
Valuation Reduction for Environmental Issues (4.5)	No	No
Reason for Performing Phase I ESA (4.6)	No	Yes
Other (4.7)	No	No

¹Numbers in parentheses reflect the report section in which the information is discussed.

4.1 TITLE RECORDS

The user did not provide WSP with reasonably ascertainable recorded Chain of Title records search for the Site.

4.2 ENVIRONMENTAL LIENS OR ACTIVITY AND USE LIMITATIONS

The user did not request WSP to complete Environmental Liens or Activity and Use Limitations search for the Site. To the user's knowledge, no environmental liens have been filed or recorded against the property. In addition, a title report done by Secured Land Title did not reveal any activity and land use limitations (AULs).

4.3 SPECIALIZED KNOWLEDGE

The user did not provide WSP with Specialized Knowledge for the Site.

4.4 COMMONLY KNOWN OR REASONABLY ASCERTAINABLE INFORMATION

The user stated that they are not familiar with the previous use of the Site beyond what is available via the Salt Lake County assessor and the information provided in the title report.

4.5 VALUATION REDUCTION FOR ENVIRONMENTAL ISSUES

The user stated that the purchase price paid for the Site reasonably reflected fair market value.

4.6 REASON FOR PERFORMING PHASE I ESA

The Phase I ESA was conducted for Salt Lake City's Redevelopment Agency as environmental as due diligence to summarize and document the historical and current Site information as requested.

4.7 OTHER

No other information was obtained.

5 ENVIRONMENTAL RECORDS REVIEW

This section presents the results from the environmental records review. Section 5.1 discusses results from the search of standard environmental databases. These records were reviewed to assess potential environmental concerns for the Site, and, when applicable, surrounding properties. Section 5.2 discusses results from additional environmental record sources that were reviewed for this Phase I ESA.

5.1 STANDARD ENVIRONMENTAL RECORDS SOURCES

WSP reviewed the results of a search of standard environmental records sources as required by ASTM Standard E 1527-21. ERIS provided results of a regulatory agency database search in their report dated January 9, 2024. WSP reviewed that report for information pertaining to storage and/or reported releases of hazardous substances and petroleum products on the Site and on surrounding properties that may affect the Site. The ERIS Database Report is included in **Appendix D**.

5.1.1 FEDERAL, STATE, LOCAL, AND TRIBAL RECORDS

Review of the federal, state, tribal, and proprietary records summary provided by ERIS of sites of potential environmental concern located within the respective ASTM standard search radii are summarized in **Table 3** below. Based on distances from the Site, the types of listings and the assumed direction of groundwater flow, none of the properties listed is likely to have a negative impact on the Site, except for the properties described below the table. All properties listed in the report that do not have sufficient information for mapping their location are called **orphan sites**³ and are listed separately in Section 5.1.2.

The ERIS database report identified a total of 18 records of which only five (5) records were within 0.17 miles of the Site and no records were found in the selected databases for the project property.

The ERIS database report identified the following sites in the Federal Databases within the respective ASTM standard search radii: one National Priority List (NPL), two Superfund Enterprise Management System (SEMS) archive, two Comprehensive Environmental Response, Compensation and Liability Information System (CERCLIS), one No Further Remedial Action Planned (NFRAP), one Resource Conservation and Recovery Act (RCRA) Corrupts, one Federal Brownfields, one Superfund Decision Documents (ROD), two PFAS Industry Sectors (PFAS IND), one Mineral Resources Data System (MRDS), and two Formerly Used Defense Site (FUDS)

The ERIS database report identified the following sites in the State Databases within the respective ASTM standard search radii: one Utah NPL, two Potential Contaminated, four Leaking Underground Storage Tank (LUST), three Underground Storage Tank (UST), four Voluntary Cleanup Program (VCP), and one Drycleaners.

The ERIS database report did not identify any sites in the Tribal Databases within the respective ASTM standard search radii.

Table 3: Environmental Database Search Results

³ Orphan sites are properties in government records reports prepared by commercial database vendors that cannot be geographically located (i.e., mapped or geocoded) due to an inadequate or incomplete address in the government database or computer map files.

ERS Map Key	Property Name	Property Address	Databases	Relative Elevation Difference	Mapped Distance from Subject Property	Reason for Elimination	Comment
1	Regal #2	1407 Indiana Ave (830 South)	UST LUST	0 ft	0.01 mi	Regulatory Status	Former gas station Six USTs closed 09/26/1994 11/05/1987 11/23/1999 LUST closed 01/03/2000
2	Specilty supply	1358 West Indiana Ave	UST LUST	0 ft	0.03 mi	Regulatory Status	Three USTs closed 11/20/1990 LUST closed 07/17/1991
3	7-eleven 1851-22796	1353 West Indiana Ave (830 South)	UST LUST	0 ft	0.04 mi	Regulatory Status	Three USTs closed 05/18/2010 LUST closed 06/05/2013
4	Durphy dry cleaners	1419 West 900 South	DRY-CLEANERS	0 ft	0.08 mi	Distance from Site and Assumed GW Flow Direction	Former dry cleaner active in 1960s and 1970s.
5	Cannon greens gardens	747 West 1300 South	FED BROWN-FIELDS	-3 ft	0.17 mi	Regulatory Status	Historically residential and agricultural land owned by SLC Corporation, lead and PAHs found in GW and soil during Phase II ESA, planned to open as garden post clean up
6, 7, & 8	900 S Street drums	1209 West 900 South	CERCLIS NFRAP SEMS ARCHIVE CONTAM POTENTIAL	-3 ft	0.23 mi	Regulatory Status	Drum site involving volatiles and other hazardous materials, removal only with no site assessment needed and no further activity planned on site
9	Smog shop	836 South Redwood Rd	LUST	-3 ft	0.42 mi	Regulatory Status	LUST closed 04/03/2012
10	Tear a part auto recycling	Salt Lake City	PFAS IND	0 ft	0.46 mi	Regulatory Status	Active chemical manufacturing facility with minor emissions permit, no evidence of violations or releases
11 & 12	U.S Welding, inc.	999 South Redwood Rd	PFAS IND CERCLIS LUST SEMS CONTAM POTENTIAL	-3 ft	0.47 mi	Regulatory Status and Distance from the Site	Active industrial gas facility, EPA-regulated facility, does not qualify for the NPL

ERS Map Key	Property Name	Property Address	Databases	Relative Elevation Difference	Mapped Distance from Subject Property	Reason for Elimination	Comment
13	Portland cement (kiln dust 2 & 3)	1000 South Redwood Rd	NPL	-7 ft	0.49 mi	Regulatory Status	Between 1963 and 1983 500,000 cubic yards of cement kiln dust deposited onsite, EPA-regulated NPL
14	Beehive barrel - Drum	1066 South Redwood Rd	RCRA CORRACTS	-7 ft	0.58 mi	Regulatory Status	Three USTs closed 05/22/1991 LUST closed 09/05/1995
15	Redwood central repair shop	Salt Lake City	FUDS	0 ft	0.61 mi	Distance from Site and Assumed GW Flow Direction	Former dry cleaner active in 1960s.
16	Intermountain smelting Corp	Salt Lake City	MRDS	-10 ft	0.69 mi	Regulatory Status	LUST closed 05/11/1995
17	Portland Cement (kiln dust 2 & 3)	1000 South Redwood Rd	SUPERFUND ROD NPL UT	-7 ft	0.71 mi	Regulatory Status	LUST closed 07/28/2003
18	Utah ordnance plant	Salt Lake City	FUDS	-10 ft	0.82 mi	Regulatory Status	LUST closed 04/10/2013

Based on distances from the Site, the types of listings, regulatory status, and the assumed direction of groundwater flow, none of the properties listed is likely to have a negative impact on the Site.

5.1.2 ORPHAN SITES LIST

Facilities that cannot be properly mapped by ERIS due to poor or inadequate address information are identified as orphan sites in the ERIS Database Report in the unmapped sites summary section. Standard environmental record sources databases identified no orphan sites near the target property.

5.2 ADDITIONAL ENVIRONMENTAL RECORD SOURCES

Additional environmental record sources were reviewed to enhance and supplement the standard environmental records. This section includes information obtained based on review of information from federal and local departments to assist in ascertaining potential environmental risks associated with the Site.

5.2.1 EPA ENVIROFACTS

A review of the EPA Envirofacts report identified two EPA-regulated facilities in the Site's general vicinity. The sites are described below:

An unidentified facility located at 1596 Indiana Ave, Salt Lake City, UT was found on the ICIS registry. The EPA Registry Id is 110020771431 and described as operators of dwellings other than apartment buildings. No additional information was provided for this facility. Additionally, The Terminix International Company (Branch 2060) was identified at 3568 A West 900 South, Salt Lake City, UT. This facility was found on the RCRA

Info registry Handler ID; UTP000001412, for a hazardous waste generator: very small quantity generator on site. WSP does not anticipate the operations at these EPA-regulated facilities to pose an environmental threat to the Site due to the type of listings and the distance from the Site. The EPA Envirofacts Report is included in **Appendix E**.

5.2.2 GOVERNMENT RECORDS REQUEST

The Site is in the jurisdiction of Salt Lake County, Utah. On January 18, 2024, WSP accessed the Utah DEQ records via the Utah Environmental Interactive Map. Five environmental incidents were shown on nearby properties in the immediate vicinity of the Site. The Utah Environmental Interactive Map results are included in **Appendix F**. No new environmental incidents were identified that were previously not identified in the ERIS Database report and discussed in Section 5.1.1.

Commented [RB1]: Error with search service

5.3 VAPOR INTRUSION EVALUATION

Vapor Encroachment Screen Report was not provided by ERIS. Based on the undeveloped condition of the Site, WSP does not anticipate that this will affect the findings of this report.

6 HISTORICAL RECORDS REVIEW

The following historical source records were identified and reviewed:

- ERIS Historical Aerial Photographs, aerial photographs dated 1937, 1943, 1946, 1958, 1962, 1971, 1977, 1987, 1993, 1997, 2003, 2004, 2006, 2009, 2011, 2014, 2016, 2018, and 2021, ERIS Order Number 24010800184, dated January 9, 2024;
- ERIS Historical Topographic Map Database, topographic maps dated 1951, 1963, 1969, 1975, 1998, 2017, and 2020, ERIS Order Number 24010800184, dated January 8, 2024;
- ERIS Historical Fire Insurance Map Database, fire insurance maps dated 1911, 1949, and 1950, ERIS Order Number 24010800184, dated January 8, 2024; and
- ERIS Historical City Directory, sources dated 1925, 1931, 1935, 1940, 1944, 1949, 1955, 1959, 1965, 1970-71, 1976, 1981, 1986, 1991, 1995-96, 2000, 2003, 2007, 2012, 2016, 2020, and 2022, ERIS Order Number 24010800184, dated January 11, 2024.

WSP reviewed reasonably ascertainable, standard historical sources to develop a history of the previous uses of the Site and surrounding area in order to help identify the likelihood of past uses that could have led to RECs in connection with the Site. WSP has attempted to identify the past uses of the Site at intervals defined by ASTM from the present back to the Site's first developed use or 1940, whichever is earlier.

6.1 TITLE RECORDS, ENVIRONMENTAL LIEN, AND AULS

WSP was not provided Title Records by Salt Lake City's Redevelopment Agency for the Site that could be reviewed to identify environmental liens and AULs, if any, that are currently recorded against the Site. WSP does not anticipate that this will affect the findings of this report.

6.2 LOCAL STREET DIRECTORY

A city directory search was completed by ERIS for the years 1925, 1931, 1935, 1940, 1944, 1949, 1955, 1959, 1965, 1970-71, 1976, 1981, 1986, 1991, 1995-96, 2000, 2003, 2008, 2012, 2016, 2020, and 2022. The local street directory report for the Site and adjoining properties is summarized below in **Table 4** and included in **Appendix G**.

Table 4: Local Street Directory Search Results

Date	Property	Adjoining Properties (Indiana Ave)
1925	Site property is listed as Burlington Baptist Church (1410).	Adjoining properties include commercial businesses and residential homes. Notable adjoining properties include Poplar Grove Service Station (1358).
1931	Site property is similar to the 1925 local street directory.	Adjoining properties similar to the 1925 local street directory. Notable adjoining properties include Werrett Saml Service Station (1358).
1935	Site property is similar to the 1925 local street directory.	Adjoining properties similar to the 1931 local street directory. Notable adjoining properties include Shell Oil Co Service Station (1358).
1940	Site property is similar to the 1935 local street directory.	Adjoining properties similar to the 1935 local street directory. Notable adjoining properties include Shell Oil Co Service Station (1358), Huff H.J Auto Repair (1367)
1944	Site property is similar to the 1940 local street directory.	Adjoining properties similar to the 1940 local street directory.

Date	Property	Adjoining Properties (Indiana Ave)
1949	Site property is listed as Deseret Book Co Whole Dept. (1400).	Adjoining properties similar to the 1944 local street directory. Notable adjoining properties include Utah Cleaners & Dryers (1437).
1955	Site property is listed as Vacant (1400).	Adjoining properties similar to the 1949 local street directory. Notable adjoining properties include Glove Cleaners & Dryers (1437) and B & D Texaco Service (1353).
1959	Site property is listed as Deseret Book Co (1400).	Adjoining properties similar to the 1955 local street directory. Notable adjoining properties include Ken Stevenson Texaco Service Gas Station (1353).
1965	Site property is listed as Vacant (1400).	Adjoining properties similar to the 1959 local street directory. Notable adjoining properties include Win's Texaco Service Gas Station (1353), B&E Shirt Laundry (1381), and Regal Gas Station (1407).
1970-71	Site property is listed as Poplar Grove Little Red School Day Care Nursery (1400).	Adjoining properties similar to the 1965 local street directory. Notable adjoining properties include Regal Gas Station (1407).
1976	Site property is similar to the 1970-71 local street directory.	Adjoining properties similar to the 1970-71 local street directory. Notable adjoining properties include Peterson Svc Petro (1407).
1981	Site property is similar to the 1976 local street directory.	Adjoining properties similar to the 1976 local street directory.
1986	Site property is similar to the 1981 local street directory.	Adjoining properties similar to the 1981 local street directory. Notable adjoining properties include Lynn Frews Service (1407).
1991	Site property is similar to the 1986 local street directory.	Adjoining properties similar to the 1986 local street directory. Notable adjoining properties include La Raza Automotive (1407).
1995-96	Site property is similar to the 1991 local street directory.	Adjoining properties similar to the 1991 local street directory.
2000	Site property is similar to the 1995-96 local street directory.	Adjoining properties include commercial businesses and residential homes.
2003	No properties are listed for the Site.	Adjoining properties similar to the 2000 local street directory.
2008	No properties are listed for the Site.	Adjoining properties similar to the 2003 local street directory. Notable adjoining properties include Utah Clean Inc (1358), Chavez Bros Auto Repair and Sebastian Repair Shop (1407).
2012	No properties are listed for the Site.	Adjoining properties include commercial businesses and residential homes.
2016	No properties are listed for the Site.	Adjoining properties similar to the 2012 local street directory. Notable adjoining properties include Utah Clean Inc (1358), Monge Auto Service and Sebastian's Repair Shop (1407).
2020	No properties are listed for the Site.	Adjoining properties similar to the 2016 local street directory. Notable adjoining properties include 7-Eleven (1353), Utah Clean Inc (1358), and Sebastian's Repair Shop (1407).

Date	Property	Adjoining Properties (Indiana Ave)
2022	No properties are listed for the Site.	Adjoining properties similar to 2020 local street directory.

From 1925 to 1944, the Site property was listed on the local street directory as Burlington Baptist Church. Between 1949 to 1965, the building onsite changed ownership and was listed as Deseret Book Co., and vacant, until the 1970's when it became Poplar Grove Little Red School. The school remained on the Site until the 2000's when it was demolished. The properties along Indiana Ave have historically been developed for residential and commercial use. Commercial businesses include multiple gas stations, auto repair shops, and a dry-cleaning company. Sebastian's Repair Shop, also known as America Family Auto Sales, is the sole commercial business of environmental concern that has directly adjoined the Site. Based on distances, the types of listings, and regulatory status of the sites listed in the ERIS Database Report, none of the properties listed is likely to have a negative impact on the Site.

6.3 AERIAL PHOTOGRAPHS

Aerial photographs are photographs taken from an aerial platform with sufficient resolution to allow identification of development and activities of areas encompassing the Site. WSP reviewed available aerial photographs of the Site and surrounding area provided by ERIS dated 1937, 1943, 1946, 1958, 1962, 1971, 1977, 1987, 1993, 1997, 2003, 2004, 2006, 2009, 2011, 2014, 2016, 2018, and 2021. **Table 5** summarizes the information obtained from review of the aerial photographs. It should be noted that Site features may not be discernible on the aerial photographs due to the scale or degree of clarity of a given photograph. A Copy of the ERIS Historical Aerial Report is included in **Appendix H**.

Table 5: Aerial Photograph Search Results

Date	Scale	Target Site	Adjoining Properties
1937-1946	1"-500'	Site appears to be developed as a single building, identified as a church.	Adjoining properties to the north and south appear to be undeveloped. Adjoining properties to the east and west appear to be developed as residential properties.
1958	1"-500'	Site appears similar to the 1937-1946 photographs, except an additional commercial building is located on the northwest corner of the Site.	Adjoining properties to the north and west appear to be developed as residential properties. Adjoining properties to the southwest appear to be undeveloped, with commercial buildings to the southeast and west.
1962	1"-500'	Site appears similar to the 1958 photograph.	Adjoining properties appear similar to the 1958 photographs, except the undeveloped land to the southwest appears to have been developed as a commercial building.
1971-2006	1"-500'	Site appears to be developed for a single building, identified as a school.	Adjoining properties appear similar to the 1962 photograph, except for the adjoining property to the east appears to be developed with an additional commercial building.
2009-2011	1"-500'	Site appears to be undeveloped and the former school appears to have been demolished.	Adjoining properties appear similar to the 1971-2006 photographs except for there is now a single, larger commercial building and parking lot to the east.
2014-2018	1"-500'	Site appears to have been graded, with no buildings developed on-site.	Adjoining properties appear similar to the 2009-2011 photographs.
2021	1"-500'	Site appears to be undeveloped.	Adjoining properties appear similar to the 2014-2018 photographs.

The Site appears to be developed as a single building, as identified as a church from the 1937 to 1946 directories. The adjoining properties appear to be undeveloped to the north and south, with residential homes to the east and west of the Site in the 1937-46 aerials.

In the 1958 photograph, an additional building appears to be located on the northwest corner of the Site. This additional building, along with the existing building have been identified as bookstores. Adjoining properties to the north and west appear to be developed as residential properties at this time, with commercial businesses to the southeast and west. The adjoining property to the southwest of the Site remains undeveloped.

In 1962, the Site properties appear to similar to the previous ariel photograph, however the undeveloped land to the southwest of the Site is now developed as a commercial business. The 2009 to 2011 ariel photographs show that the buildings located on the target property have been demolished and in 2014, the land appeared to have been graded. The adjoining properties at this time appear to be similar to the previous photographs, except there is now a single, larger commercial building and parking lot to the east of the Site. The most recent ariel photograph dated 2021 shows that the target property is undeveloped and vegetation growth has returned to the Site. The adjoining properties include residential homes to the north and west, with commercial businesses to the south and east. WSP’s review of the historical aerial maps did not identify historical usage that is considered to be a REC in connection with the Site.

6.4 HISTORICAL TOPOGRAPHIC MAPS

Historical topographic maps of the Site and surrounding area were provided by ERIS. Topographic maps from the years 1951, 1963, 1969, 1975, 1998, 2017, and 2020 were reviewed. A copy of the ERIS Historical Topo Map Report is included in **Appendix I. Table 6** summarizes the information obtained from review of the topographic maps.

Table 6: Topographic Map Search Results

DATE	SCALE	TARGET SITE	ADJOINING PROPERTIES
1951	1"=2,000'	Site appears to be located along developed streets within a city.	Adjoining properties appear to be located along developed streets within a city.
1963	1"=2,000'	Site appears to be located along developed streets within a city.	Adjoining properties appear to be located along developed streets within a city.
1969	1"=2,000'	Site appears to be located along developed streets within a city.	Adjoining properties appear to be located along developed streets within a city.
1975	1"=2,000'	Site appears to be located along developed streets within a city.	Adjoining properties appear to be located along developed streets within a city.
1998	1"=2,000'	Site appears to be located along developed streets within a city.	Adjoining properties appear to be located along developed streets within a city.
2017	1"=2,000'	Site appears to be undeveloped. Buildings no longer shown on topographic map.	Adjoining properties appear to be undeveloped. Buildings no longer shown on topographic map.
2020	1"=2,000'	Site appears to be undeveloped. Buildings no longer shown on topographic map.	Adjoining properties appear to be undeveloped. Buildings no longer shown on topographic map.

The Site and adjoining properties appear to be in a developed part of a city from the 1951 to 2020 topographic maps. Changes to the Site and adjoining properties could not be determined following the 1998 topographic

map because buildings were no longer shown. WSP’s review of the historical topographic maps did not identify historical usage that is considered to be a REC in connection with the Site.

6.5 FIRE INSURANCE MAPS

Fire insurance maps have been produced for many urban areas since the late 1800’s and have been used to assess fire hazards. ERIS provided Fire Insurance Maps, dated 1911, 1949, and 1950 that were reviewed. **Table 7** summarizes the information obtained from review of the fire insurance maps and a copy of the ERIS Fire Insurance Map Report is included in **Appendix J**.

Table 7: Fire Insurance Map Search Results

DATE	SHEET NUMBER(s)	TARGET SITE	ADJOINING PROPERTIES
1911	221,222, 223,224	Site appears to be undeveloped, except for the northwest corner where a part of the west adjoining property is within the target property boundaries.	Adjoining properties to the east appear to be dwellings. Burlington Baptist Church adjoins the Site to the southeast, with land that appears to be undeveloped to the southwest. R.E Evans Green House adjoins the Site to the west. Adjoining properties to the north appear to be undeveloped.
1949	221,222, 223,224	Site appears to be developed for two commercial businesses, Deseret Book Co. Visual Aids in the southeast and A.B Storage of Books in the northwest.	Adjoining properties to the east and west appear to be dwellings. Three automobile garages adjoin the Site to the west, directly north of the dwellings. Adjoining properties to the southeast appear to be developed as commercial businesses, with land that appears to be undeveloped to the southwest. Adjoining properties to the north appear to be undeveloped.
1950	221,222, 223,224	Site appears similar to the 1949 fire insurance map.	Adjoining properties appear similar to the 1949 fire insurance map, except two dwellings appear to adjoin the Site to the north.

The Site appears to be undeveloped in the 1911 fire insurance map, except for a small portion of the Site in the northwest corner. It appears that the building on the west adjoining property, R.E Evans Greenhouse, is slightly within the target property boundaries. The adjoining properties to the east appear to be dwellings. The Burlington Baptist Church adjoins the Site to the southeast and undeveloped land adjoins the Site to the southwest. Adjoining properties to the north appear to be undeveloped.

In the 1949 and 1950 fire insurance maps, the Site appears to be developed for two commercial businesses, Deseret Book Co. Visual Aids in the southeast and A.B Storage of Books in the northwest. The adjoining properties to the east and west appear to be dwellings, along with three automobile garages north of the adjoining dwellings to the west. Adjoining properties to the southeast appear to be developed as multiple commercial businesses. Undeveloped land adjoins the Site to the southeast and to the north. In the 1950 fire insurance map, two dwellings appear to adjoin the Site to the north. WSP’s review of the historical fire insurance maps did not identify historical usage that is considered to be a REC in connection with the Site.

6.6 SUMMARY OF PREVIOUS REPORTS OR RECORDS OF PROCEEDINGS

No previous reports were provided to WSP to review for the Site.

6.7 HISTORICAL USE INFORMATION ON ADJOINING PROPERTIES

WSP obtained historical use information on the adjoining properties in the process of researching the Site, as described in the preceding sections. Based on WSP's review, historical records did not identify the likelihood of past uses of adjoining properties as RECs in connection with the Site.

7 SITE RECONNAISSANCE

Mr. Bryan Morse of WSP completed the Site reconnaissance December 27, 2023, observing the general conditions and operations on the Site. WSP was not accompanied by property representative. This section presents the findings of the Site reconnaissance. These observations pertain to the general conditions of the physical land, including location and presence of ponded water, wetlands, stained and stressed vegetation, monitoring wells, wastewater, and solid or liquid waste, as applicable.

On the day of the Site reconnaissance, the weather conditions were sunny with an air temperature around 40 degrees Fahrenheit. The majority of the Site was accessible. Photographs were taken of notable Site features and are included in **Appendix A**.

7.1 METHODOLOGY AND LIMITING CONDITIONS

The Site was visually and/or physically observed from the periphery, including adjacent public thoroughfares for evidence of activities or features that could represent recognized environmental conditions. Observations of features were not obstructed. All accessible areas were observed for evidence of storage or activities or features that could represent recognized environmental conditions. Visibility of the ground surface was not restricted.

7.2 GENERAL SITE SETTING

At the time of reconnaissance, the Site is located at 1410 West Indiana Ave, Salt Lake City, Utah. The Site is located in Section 10, Township 1S, Range 1W. The Site is undeveloped and contained within a chain-link fence. The intersection of Indiana Avenue and 1400 West is located across the southern boundary of the Site, along with sidewalks, lampposts, and a crosswalk. An overhead transmission line was visible along the northern boundary, as well as a pole-mounted streetlight on the southwest corner. The Jordan River is located approximately 0.5-mile east of the Site. An alleyway adjoins the Site to the north, beyond which are residential homes. Additionally, a residential home adjoins the Site to the west. America Family Auto Sales adjoins the Site to the southwest and Crossroads Thrift Shop adjoins the Site to the southeast. Businesses identified as Mystical Communications Psychic and West Side Property Management adjoin the Site to the east in the same commercial building.

7.3 BUILDINGS AND STRUCTURES

No buildings were developed on Site.

7.4 ABOVEGROUND STORAGE TANKS

No ASTs were observed on the Site during the Site reconnaissance.

7.5 UNDERGROUND STORAGE TANKS

No USTs or associated dispensers and piping were observed on the Site during the Site reconnaissance.

7.6 ODORS

No unusual odors were noted on during the Site reconnaissance.

7.7 POOLS OF LIQUID

Pools, catchment structures, or sumps containing liquids or oily sheen likely to be hazardous substances or petroleum products were not observed on the Site during the Site reconnaissance.

7.8 PITS, PONDS, OR LAGOONS

No pits, ponds or lagoons were observed during the Site reconnaissance.

7.9 DRUMS

No drums were observed on the Site.

7.10 HAZARDOUS SUBSTANCES AND PETROLEUM PRODUCTS STORAGE CONTAINERS

No potentially hazardous substance or petroleum product storage containers were observed on Site.

7.11 UNIDENTIFIED SUBSTANCE CONTAINERS

No unidentified containers containing unidentified substances suspected of being hazardous substances or petroleum products were observed on the Site during the Site reconnaissance.

7.12 POLYCHLORINATED BIPHENYLS

No transformers were observed on the Site or along roadways or adjoining properties near the Site.

7.13 DRAINS, SUMPS, OR OTHER DISCHARGE FEATURES

No drains, sumps, or other discharge features were observed on the Site.

7.14 STAINED SOIL/PAVEMENT OR STRESSED VEGETATION

No *de minimis* areas of soil staining were observed on the Site.

7.15 SOLID WASTE OR FILL DIRT

No solid waste or fill dirt piles were observed onsite.

7.16 WASTEWATER

No wastewater or other liquids were observed during the Site reconnaissance.

7.17 WELLS

No wells were observed on the Site.

7.18 WET AREAS OR SURFACE WATER BODIES

There were no obvious signs of filling of wetlands or discharges (e.g., oily sheen) to surface water bodies. A detailed wetland evaluation is beyond the scope of this investigation. According to data from US Fish and Wildlife provided by ERIS and the National Wetlands Inventory, no wetlands are located on the Site or adjoining properties.

8 INTERVIEWS

During the course of this Phase I ESA, WSP either interviewed, or attempted to interview, potentially knowledgeable people to obtain information about the Site, particularly regarding possible RECs in connection with the Site. The information obtained from the interviews are presumed to have been provided in good faith, and to the full extent of the knowledge of the individual responding.

8.1 INTERVIEW WITH CURRENT PROPERTY OWNER, MANAGER, OR OCCUPANTS

WSP did not interview any onsite personnel due to the Site being undeveloped.

9 FINDINGS

WSP has performed this Phase I ESA in general conformance with the scope and limitations of ASTM Standard E 1527-21 for the Site identified as the property located at 1410 West Indiana Ave in Salt Lake City, Utah.

Review of the federal, state, tribal, and proprietary records summary provided by ERIS a third-party provider of environmental and land use records, indicates a total of 18 database records were located on surrounding properties within the respective ASTM standard search radii. No records were found in the selected databases for the Site. No orphan sites near the target property were reported.

A petroleum release from a UST was reported at Regal #2, a former gas station that was located on the southwest adjoining property, however the release was closed in 2000 by the regulatory agency. A petroleum release from a UST was reported at Specilty Supply and at the 7-Eleven, which are both located at the intersection of Indiana Avenue and Navajo Street near the Site. The release at Specilty Supply was closed in 1991 by the regulatory agency and the release at 7-Eleven was closed in 2013 by the regulatory agency. Specilty Supply and 7-Eleven each previously had a UST system that consisted of three gasoline USTs. The UST system at Specilty Supply was closed in 1990 and the UST system at the 7-Eleven was closed in 2010.

A former drycleaner was found on a nearby property to the southeast of the Site, that was active in the 1960's and 1970's. No releases were reported on the ERIS database and no additional data regarding this site was found in the Utah DEQ records. Based on distances from the Site, the types of listings, regulatory status, and the assumed direction of groundwater flow, none of the properties listed in the databases in the search radius are likely to have a negative impact on the Site. WSP does not anticipate that these properties pose an environmental threat to the Site.

TO OPINION

Based on the opinion of the environmental professional, no RECs were identified during the completion of this Phase I ESA.

11 CONCLUSIONS

WSP has performed a Phase I ESA in conformance with the scope and limitations of ASTM Standard E 1527-21 for the Site identified as the property located at 1410 Indiana Ave, Salt Lake City, Utah. Any exceptions to, or deviations from, this practice are described in **Section 12** of this report.

No RECs were identified on Site during the completion of this Phase I ESA:

WSP does not guarantee the Site is free of contamination or hazardous waste material due to unknown or latent conditions that may become evident in the future, either on the Site or on adjoining or nearby properties. In addition, Site conditions might change over time. Should additional surface, subsurface, chemical, or other data become available after the date of issue of this report, the findings, conclusions, and recommendations contained herein may have to be modified. Review by WSP of such additional information would be conducted upon receipt of a written request from our client.

12 DEVIATIONS AND DATA GAPS

WSP did not deviate from the and E 1527-21 standards in conducting this assessment. No significant data gaps were encountered during the ESA process. No data failures were identified, which would constitute RECs in connection with the Site.

13 ADDITIONAL SERVICES

WSP did not complete additional services during the completion of the Phase I ESA.

14 SIGNATURE OF ENVIRONMENTAL PROFESSIONALS

I declare that, to the best of my professional knowledge and belief, I meet the definition of environmental professional as defined in Title 40 of the CFR, Part 312.0. We have the specific qualifications based on education, training, and experience to assess a site of the nature, history, and setting of the subject Site. I have developed and performed all the appropriate inquiries in conformance with the standards and practices set forth in 40 CFR 312.

WSP USA Environment & Infrastructure Inc.



Corey N. Buchanan, P.G.
Senior Environmental Consultant

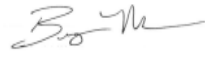

Bryan T. Morse
Environmental Service Line Lead

15 QUALIFICATIONS OF ENVIRONMENTAL PROFESSIONAL(S)

Resumes for the individuals acting as representatives of WSP and involved in preparing this report are included in **Appendix K**.

BIBLIOGRAPHY

- ASTM International (ASTM), 2013 and 2021, ASTM E 1527-13 and 1527-21, Standard Practice for Environmental Site Assessments: Phase One Environmental Site Assessment Process, ASTM International, West Conshohocken, Pennsylvania.
- ERIE Historical Aerials Package, Number: 24010800184, January 9, 2024.
- ERIE Database Report, Number: 24010800184, January 9, 2024.
- ERIE City Directory Report, 24010800184, January 11, 2024, 2023.
- ERIE Sanborn® Fire Insurance Map Report, Number: 24010800184, January 8, 2024.
- ERIE Topographic Maps Report, Number: 24010800184, January 8, 2024.
- EPA Envirofacts: <https://www3.epa.gov/enviro/facts/multisystem.html>, accessed January 16, 2024.
- Utah Environmental Interactive Map: <https://enviro.deq.utah.gov/>, accessed January 18, 2024.

APPENDIX

FIGURES



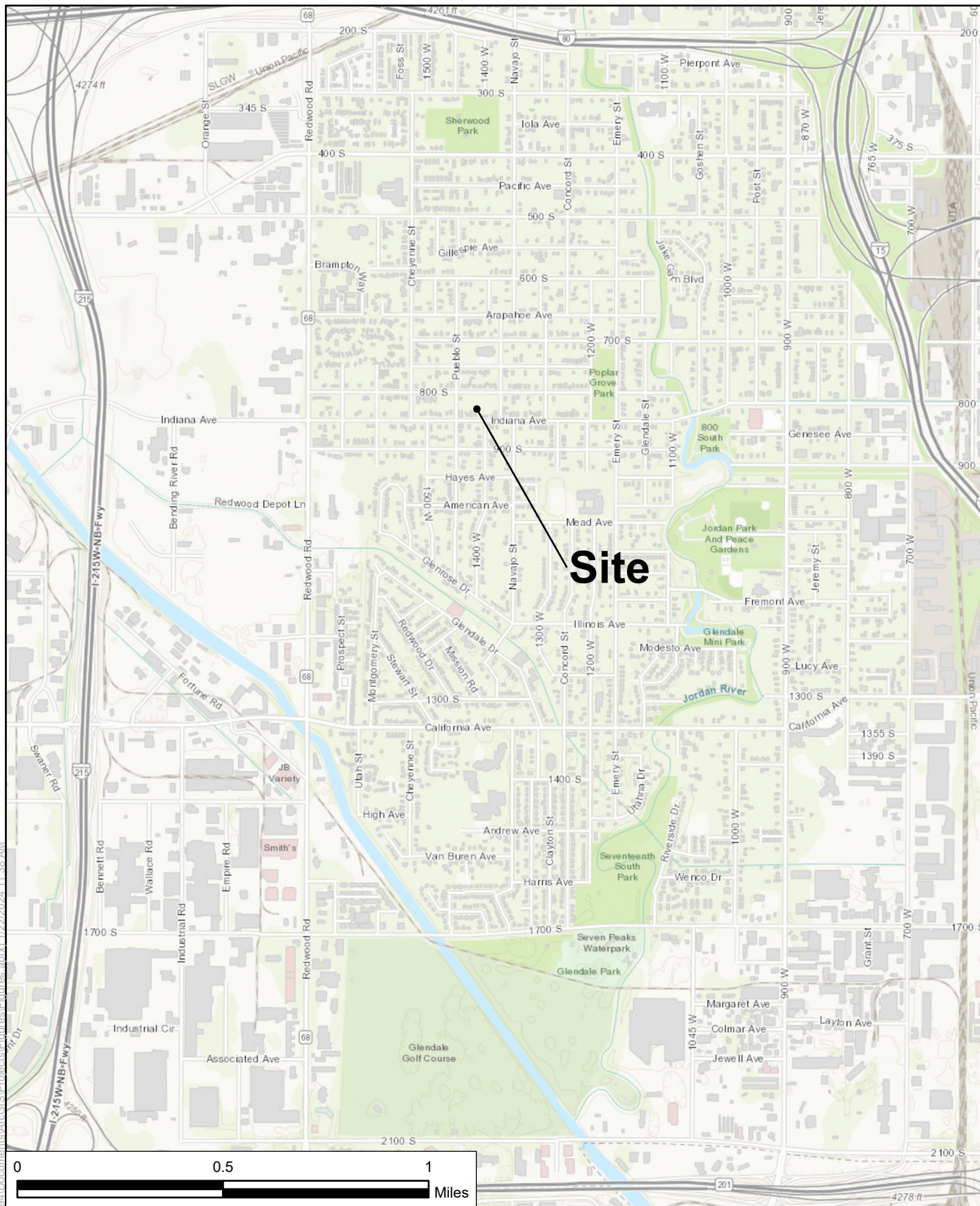

Path: C:\Users\LSU\OneDrive\Documents\ArcGIS\Projects\Figures\Figures.aprx, 1/22/2024 11:38 AM

Job No. 2381400536
 PM: Bryan Morse
 Date: 1/22/2024
 Scale: 1:20,584



1410 Indiana Phase 1 ESA
 1410 Indiana Ave, Salt Lake City, Utah
 Salt Lake County, Utah



Vicinity Map

FIGURE
1

Path: C:\Users\USJ\OneDrive\Documents\ArcGIS\Projects\Figures.aprx, 1/22/2024 11:43 AM



Legend

— Site Boundary

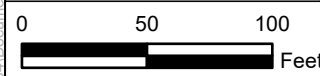

Job No.	2381400536
PM:	Bryan Morse
Date:	1/22/2024
Scale:	1:921



1410 Indiana Phase 1 ESA
 1410 Indiana Ave, Salt Lake City, Utah
 Salt Lake County, Utah



The map shown here has been created with all due and reasonable care and is strictly for use with WSP USA Project Number 2381400536. This map has not been certified by a licensed land surveyor, and any third party use of this map comes without warranties of any kind. WSP assumes no liability, direct or indirect, whatsoever for any such third party or unintended use.

Site Map

FIGURE
2

APPENDIX

A SITE PHOTOGRAPHS

South West Elevation

● 40°45'4.82", -111°55'52.11" ±24ft ▲ 4185ft



Photo 1

Southeastern portion of the Site. View of east adjoining commercial property and north adjoining residential properties. Note overhead transmission line on the northern Site boundary. (photograph facing northeast)

East Elevation

● 40°45'4.78", -111°55'49.92" ±15ft ▲ 4183ft



Photo 2

Southwestern portion of the Site. View of west adjoining residential property and north adjoining residential properties. (photograph facing west)



10876 South River Front Parkway, Ste 250
South Jordan, Utah 84095

PROJECT # 2381400536
ASSESSOR B. Morse
DATE December 27, 2023
PAGE

1

PHOTOGRAPHIC LOG
1410 West Indiana Ave Phase I ESA
Salt Lake City, UT

South East Elevation

• 40°45'4.78", -111°55'49.92" ±29ft ▲ 4185ft



Photo 1

Northeastern portion of the Site. View of north adjoining residential properties. Note overhead transmission line on the northern Site boundary. (photograph facing north)

South Elevation

• 40°45'4.82", -111°55'52.06" ±16ft ▲ 4185ft



Photo 2

Northwestern portion of the Site. View of north adjoining residential properties. (photograph facing north)



10876 South River Front Parkway, Ste 250
South Jordan, Utah 84095

PROJECT # 2381400536
ASSESSOR B. Morse
DATE December 27, 2023
PAGE

1

PHOTOGRAPHIC LOG
1410 West Indiana Ave Phase I ESA
Salt Lake City, UT



Photo 3

View of west adjoining residential property. (photograph facing northwest)



Photo 4

Southern boundary of the Site. View of the eastern and southeastern adjoining commercial properties. Note the intersection of Indiana Ave and 1400 W with crosswalk, sidewalks, lamp posts and street parking. (photograph facing east)



10876 South River Front Parkway, Ste 250
South Jordan, Utah 84095

PROJECT #	2381400536
ASSESSOR	B. Morse
DATE	December 27, 2023
PAGE	2

PHOTOGRAPHIC LOG
1410 West Indiana Ave Phase I ESA
Salt Lake City, UT

North West Elevation

• 40°45'4.66", -111°55'50.30" ±17ft ▲ 4183ft



27 Dec 2023, 12:13:46 PM

Photo 5

View of Crossroads Thrift Store that adjoins the Site to the southeast. (photograph facing southeast)

North Elevation

• 40°45'4.91", -111°55'51.47" ±14ft ▲ 4185ft



27 Dec 2023, 12:14:06 PM

Photo 6

View of America Family Auto Sales that adjoins the Site to the southwest. (photograph facing south)



10876 South River Front Parkway, Ste 250
South Jordan, Utah 84095

PROJECT # 2381400536
ASSESSOR B. Morse
DATE December 27, 2023
PAGE

3

PHOTOGRAPHIC LOG
1410 West Indiana Ave Phase I ESA
Salt Lake City, UT



Photo 9

View of West Side Property Management and Mystical Communications building that adjoins the Site to the east. (photograph facing west)

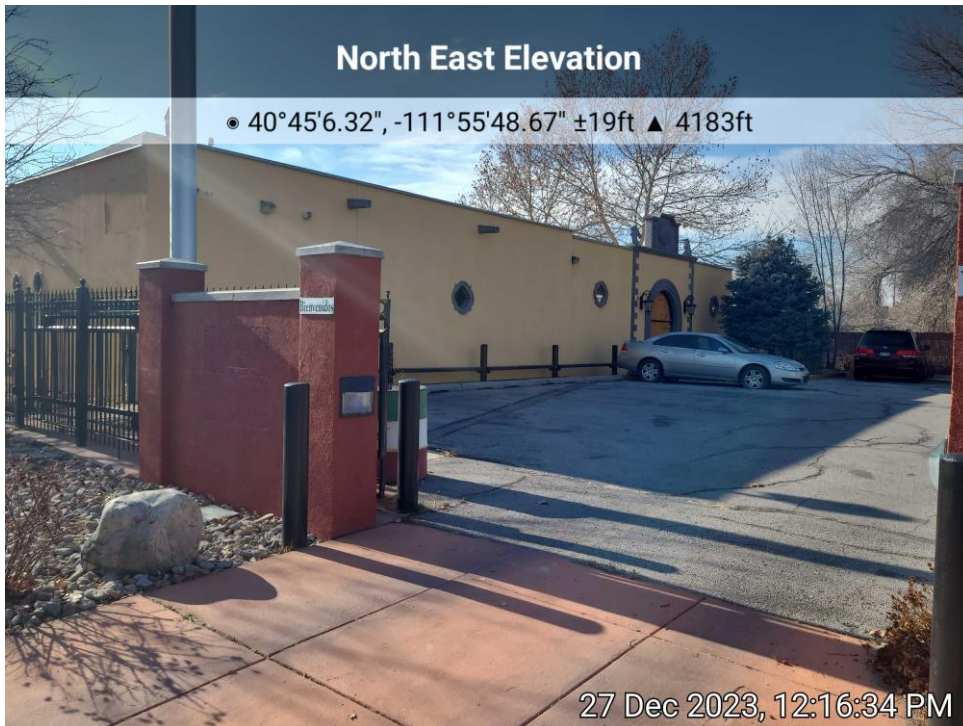

Photo 10

View of east adjoining commercial building and parking lot. (photograph facing southwest)



10876 South River Front Parkway, Ste 250
South Jordan, Utah 84095

PROJECT # 2381400536
ASSESSOR B. Morse
DATE December 27, 2023
PAGE 5

PHOTOGRAPHIC LOG
1410 West Indiana Ave Phase I ESA
Salt Lake City, UT

APPENDIX

B ERIS PHYSICAL SETTING





Property Information

Order Number: 24010800184p
 Date Completed: January 8, 2024
 Project Number: 2381400536.****.****.6112.572000
 Project Property: 1410 Indiana
 11410 Indiana Salt Lake City UT 84104
 Coordinates:
 Latitude: 40.7515504
 Longitude: -111.93089139
 UTM Northing: 4511594.13331 Meters
 UTM Easting: 421416.851328 Meters
 UTM Zone: UTM Zone 12T
 Elevation: 4,235.56 ft
 Slope Direction: N/A

Topographic Information.....2
 Hydrologic Information.....4
 Geologic Information.....9
 Soil Information.....11
 Wells and Additional Sources.....17
 Summary.....18
 Detail Report.....23
 Radon Information.....131
 Appendix.....132
 Liability Notice.....134

The ERIS **Physical Setting Report - PSR** provides comprehensive information about the physical setting around a site and includes a complete overview of topography and surface topology, in addition to hydrologic, geologic and soil characteristics. The location and detailed attributes of oil and gas wells, water wells, public water systems and radon are also included for review.

The compilation of both physical characteristics of a site and additional attribute data is useful in assessing the impact of migration of contaminants and subsequent impact on soils and groundwater.

Disclaimer

This Report does not provide a full environmental evaluation for the site or adjacent properties. Please see the terms and disclaimer at the end of the Report for greater detail.

Topographic Information

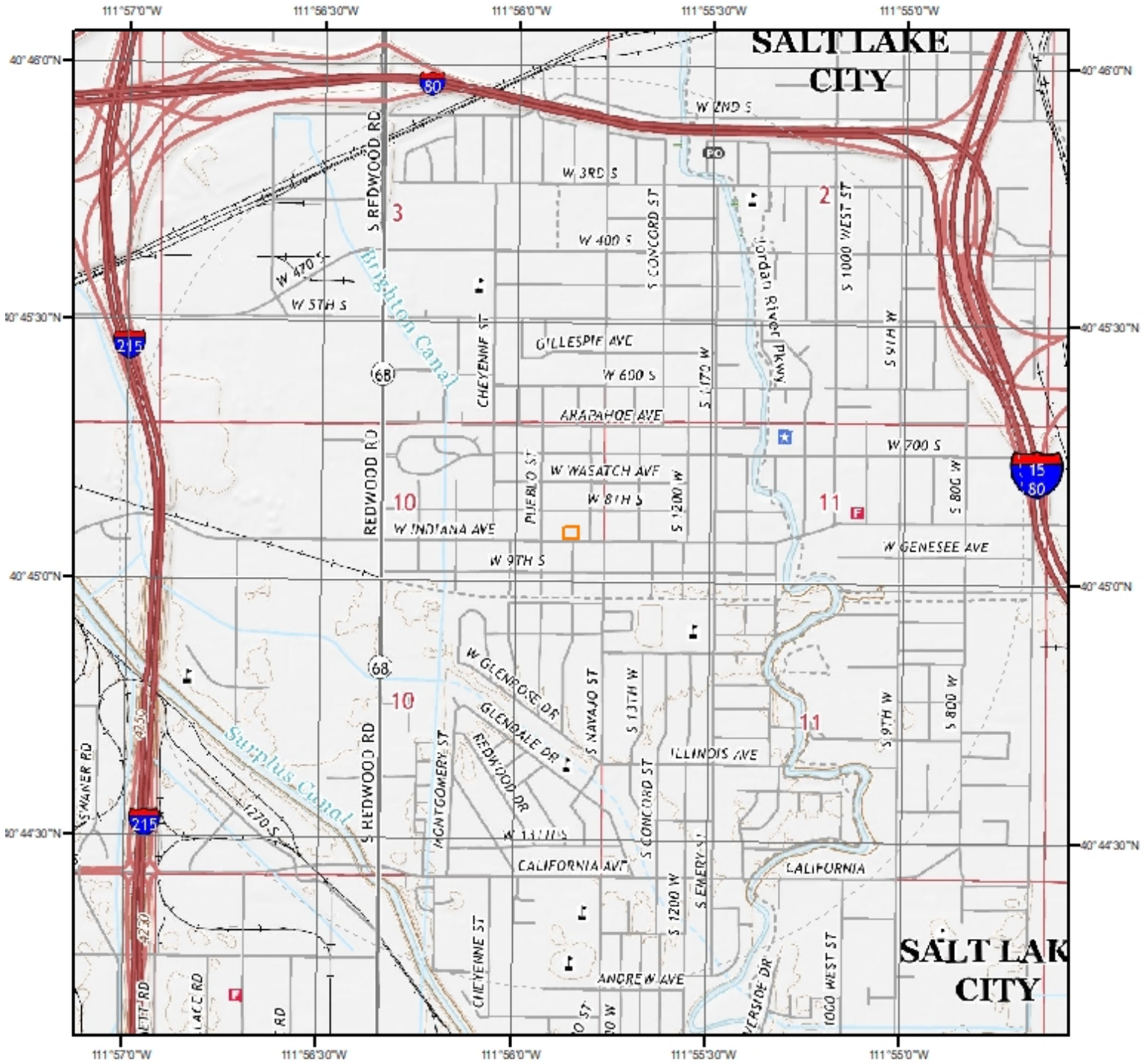

Current USGS Topo (2020)

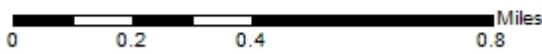

Quadrangle(s): Salt Lake City North, UT; Salt Lake City South, UT

Source: USGS 7.5 Minute Topographic Map



Topographic Information

The previous topographic map(s) are created by seamlessly merging and cutting current USGS topographic data. Below are shaded relief map(s), derived from USGS elevation data to show surrounding topography in further detail.

Topographic information at project property:

Elevation: 4,235.56 ft
Slope Direction: N/A

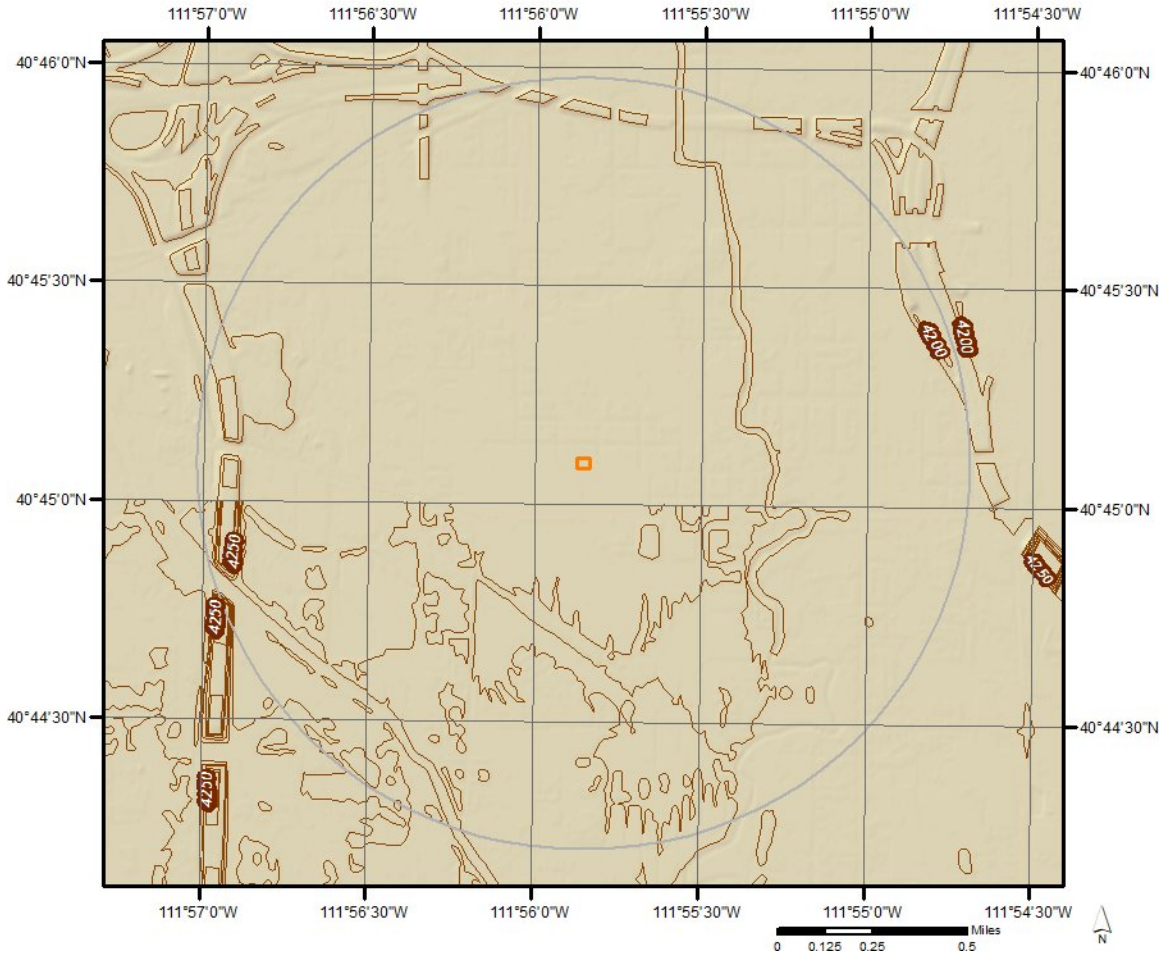

Hydrologic Information

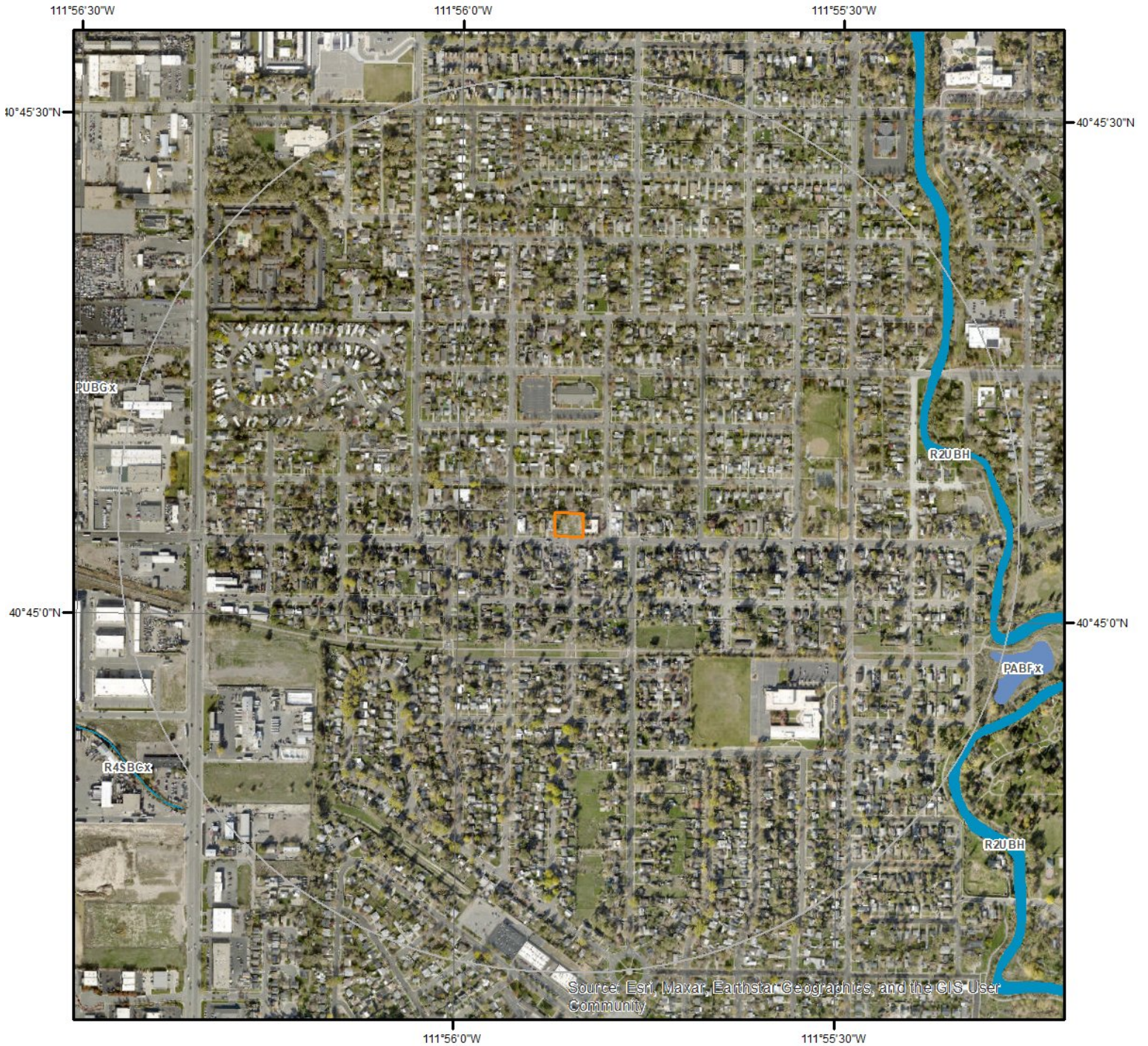

Wetland

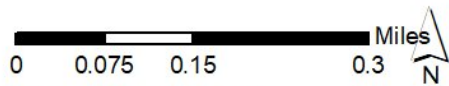

This map shows wetland existence using data from US Fish & Wildlife. Data coverage is shown to the right. Gray indicates no data available in the area.

- | | |
|---|---|
|  Estuarine and Marine Deepwater |  Freshwater Pond |
|  Estuarine and Marine Wetland |  Lake |
|  Freshwater Emergent Wetland |  Other |
|  Freshwater Forested/Shrub Wetland |  Riverine |

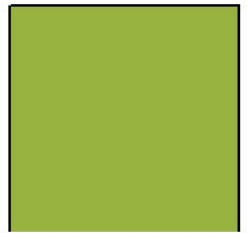



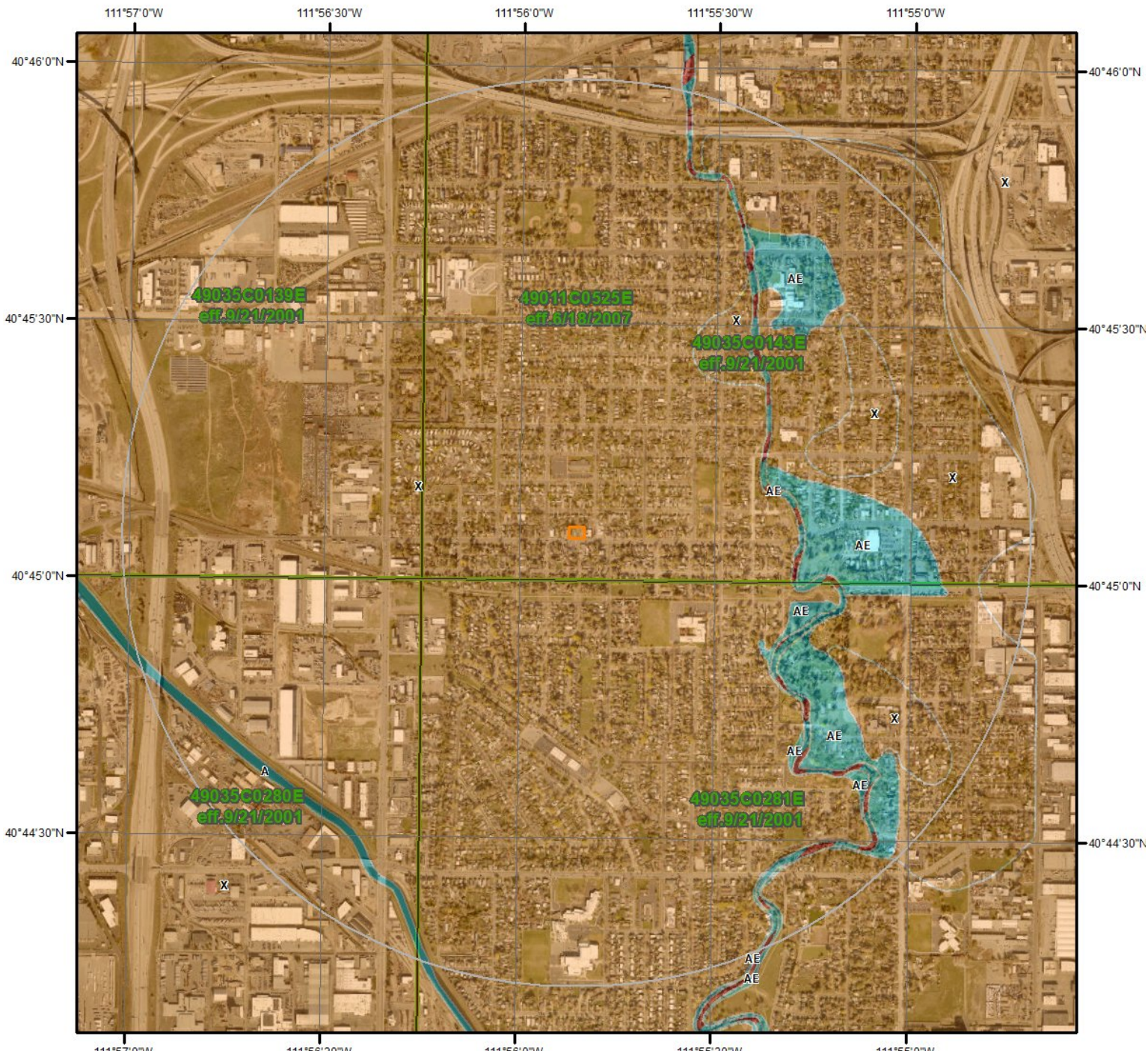





Hydrologic Information



Flood Hazard Zones

This map shows FEMA flood hazard zones based on FEMA's National Flood Hazard Layer. FIRM Panels are overlaid. An absent FIRM panel represents no data available.

-  1% Annual Chance Flood Hazard
-  Regulatory Floodway
-  Special Floodway
-  Area of Undetermined Flood Hazard

-  0.2% Annual Chance Flood Hazard
-  Future Conditions 1% Annual Chance Flood Hazard
-  Area with Reduced Risk Due to Levee
-  Area with Risk Due to Levee
-  Open Water



Quadrangle(s): Salt Lake City North, UT;
Salt Lake City South, UT



Hydrologic Information

The Wetland Type map shows wetland existence overlaid on an aerial imagery. The Flood Hazard Zones map shows FEMA flood hazard zones overlaid on an aerial imagery. Relevant FIRM panels and detailed zone information is provided below. For detailed Zone descriptions please click the link: <https://floodadvocate.com/fema-zone-definitions>

Available FIRM Panels in area: 49011C0525E(effective:2007-06-18) 49035C0139E(effective:2001-09-21)
49035C0143E(effective:2001-09-21) 49035C0280E(effective:2001-09-21)
49035C0281E(effective:2001-09-21)

Flood Zone A-01

Zone: A
Zone subtype:

Flood Zone AE-01

Zone: AE
Zone subtype:

Flood Zone AE-11

Zone: AE
Zone subtype: FLOODWAY

Flood Zone X-01

Zone: X
Zone subtype: 0.2 PCT ANNUAL CHANCE FLOOD HAZARD

Flood Zone X-12

Zone: X
Zone subtype: AREA OF MINIMAL FLOOD HAZARD

Hydrologic Information

FEMA Flood Zone Definitions

Special Flood Hazard Areas – High Risk

Special Flood Hazard Areas represent the area subject to inundation by 1-percent-annual chance flood. Structures located within the SFHA have a 26-percent chance of flooding during the life of a standard 30-year mortgage. Federal floodplain management regulations and mandatory flood insurance purchase requirements apply in these zones.

ZONE	DESCRIPTION
A	Areas subject to inundation by the 1-percent-annual-chance flood event. Because detailed hydraulic analyses have not been performed, no Base Flood Elevations (BFEs) or flood depths are shown.
AE, A1-A30	Areas subject to inundation by the 1-percent-annual-chance flood event determined by detailed methods. BFEs are shown within these zones. (Zone AE is used on new and revised maps in place of Zones A1–A30.)
AH	Areas subject to inundation by 1-percent-annual-chance shallow flooding (usually areas of ponding) where average depths are 1–3 feet. BFEs derived from detailed hydraulic analyses are shown in this zone.
AO	Areas subject to inundation by 1-percent-annual-chance shallow flooding (usually sheet flow on sloping terrain) where average depths are 1–3 feet. Average flood depths derived from detailed hydraulic analyses are shown within this zone.
AR	Areas that result from the decertification of a previously accredited flood protection system that is determined to be in the process of being restored to provide base flood protection.
A99	Areas subject to inundation by the 1-percent-annual-chance flood event, but which will ultimately be protected upon completion of an under-construction Federal flood protection system. These are areas of special flood hazard where enough progress has been made on the construction of a protection system, such as dikes, dams, and levees, to consider it complete for insurance rating purposes. Zone A99 may be used only when the flood protection system has reached specified statutory progress toward completion. No BFEs or flood depths are shown.

Coastal High Hazard Areas – High Risk

Coastal High Hazard Areas (CHHA) represent the area subject to inundation by 1-percent-annual chance flood, extending from offshore to the inland limit of a primary front dune along an open coast and any other area subject to high velocity wave action from storms or seismic sources. Structures located within the CHHA have a 26-percent chance of flooding during the life of a standard 30-year mortgage. Federal floodplain management regulations and mandatory purchase requirements apply in these zones.

ZONE	DESCRIPTION
V	Areas along coasts subject to inundation by the 1-percent-annual-chance flood event with additional hazards associated with storm-induced waves. Because detailed coastal analyses have not been performed, no BFEs or flood depths are shown.
VE, V1-V30	Areas along coasts subject to inundation by the 1-percent-annual-chance flood event with additional hazards due to storm-induced velocity wave action. BFEs derived from detailed hydraulic coastal analyses are shown within these zones. (Zone VE is used on new and revised maps in place of Zones V1–V30.)

Hydrologic Information

Moderate and Minimal Risk Areas

Areas of moderate or minimal hazard are studied based upon the principal source of flood in the area. However, buildings in these zones could be flooded by severe, concentrated rainfall coupled with inadequate local drainage systems. Local stormwater drainage systems are not normally considered in a community's flood insurance study. The failure of a local drainage system can create areas of high flood risk within these zones. Flood insurance is available in participating communities, but is not required by regulation in these zones. Nearly 25-percent of all flood claims filed are for structures located within these zones.

ZONE	DESCRIPTION
B, X (shaded)	Moderate risk areas within the 0.2-percent-annual-chance floodplain, areas of 1-percent-annual-chance flooding where average depths are less than 1 foot, areas of 1-percent-annual-chance flooding where the contributing drainage area is less than 1 square mile, and areas protected from the 1-percent-annual-chance flood by a levee. No BFEs or base flood depths are shown within these zones. (Zone X (shaded) is used on new and revised maps in place of Zone B.)
C, X (unshaded)	Minimal risk areas outside the 1-percent and .2-percent-annual-chance floodplains. No BFEs or base flood depths are shown within these zones. (Zone X (unshaded) is used on new and revised maps in place of Zone C.)

Undetermined Risk Areas

ZONE	DESCRIPTION
D	Unstudied areas where flood hazards are undetermined, but flooding is possible. No mandatory flood insurance purchase requirements apply, but coverage is available in participating communities.

Geologic Information

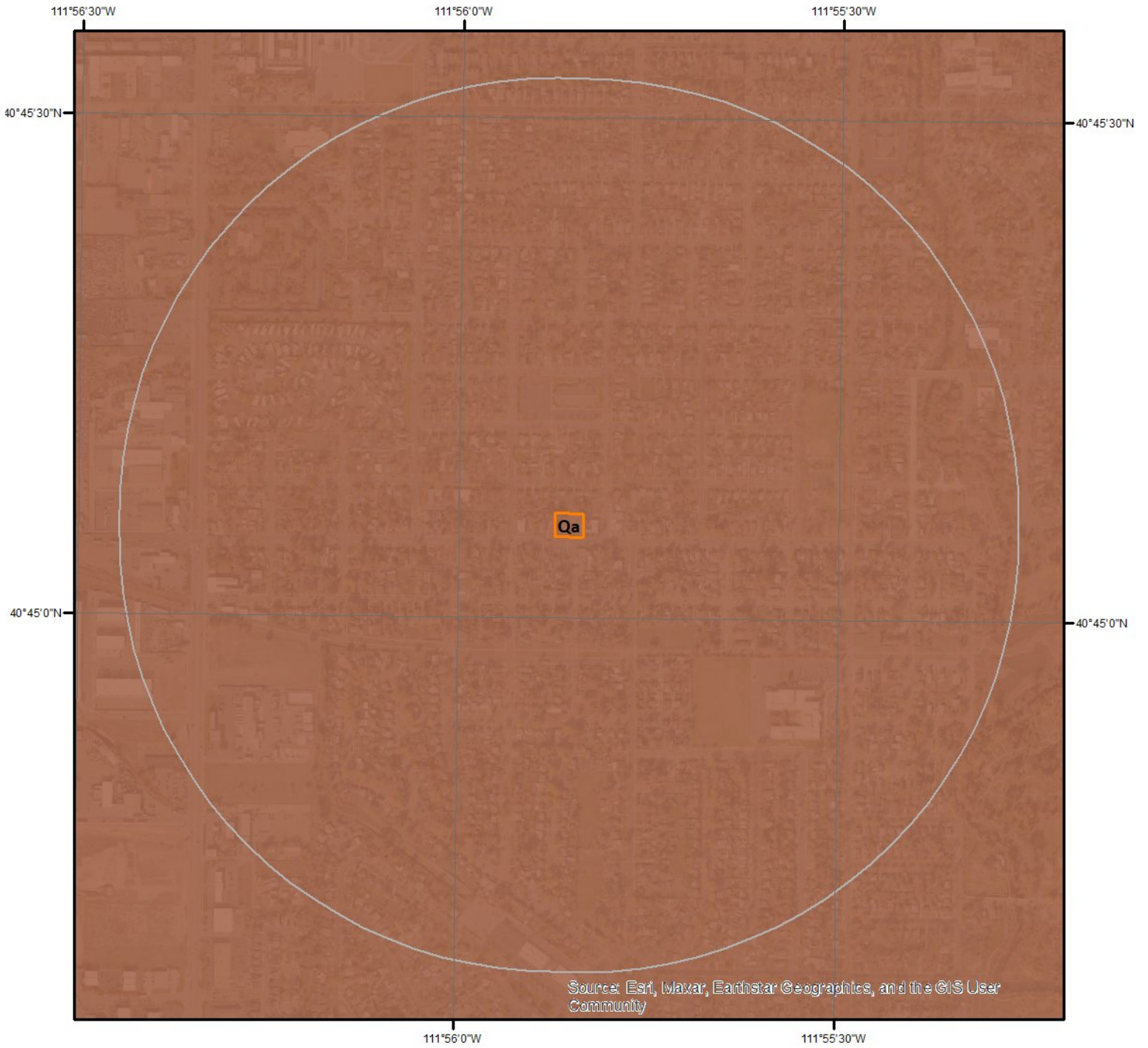

Geologic Units

This maps shows geologic units in the area. Please refer to the report for detailed descriptions.

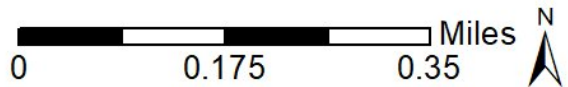

Geologic Information

The previous page shows USGS geology information. Detailed information about each unit is provided below.

Geologic Unit Qa

Unit Name:	Quaternary alluvium and colluvium
Unit Age:	Quaternary
Primary Rock Type:	alluvium
Secondary Rock Type:	colluvium
Unit Description:	No description available.

Soil Information

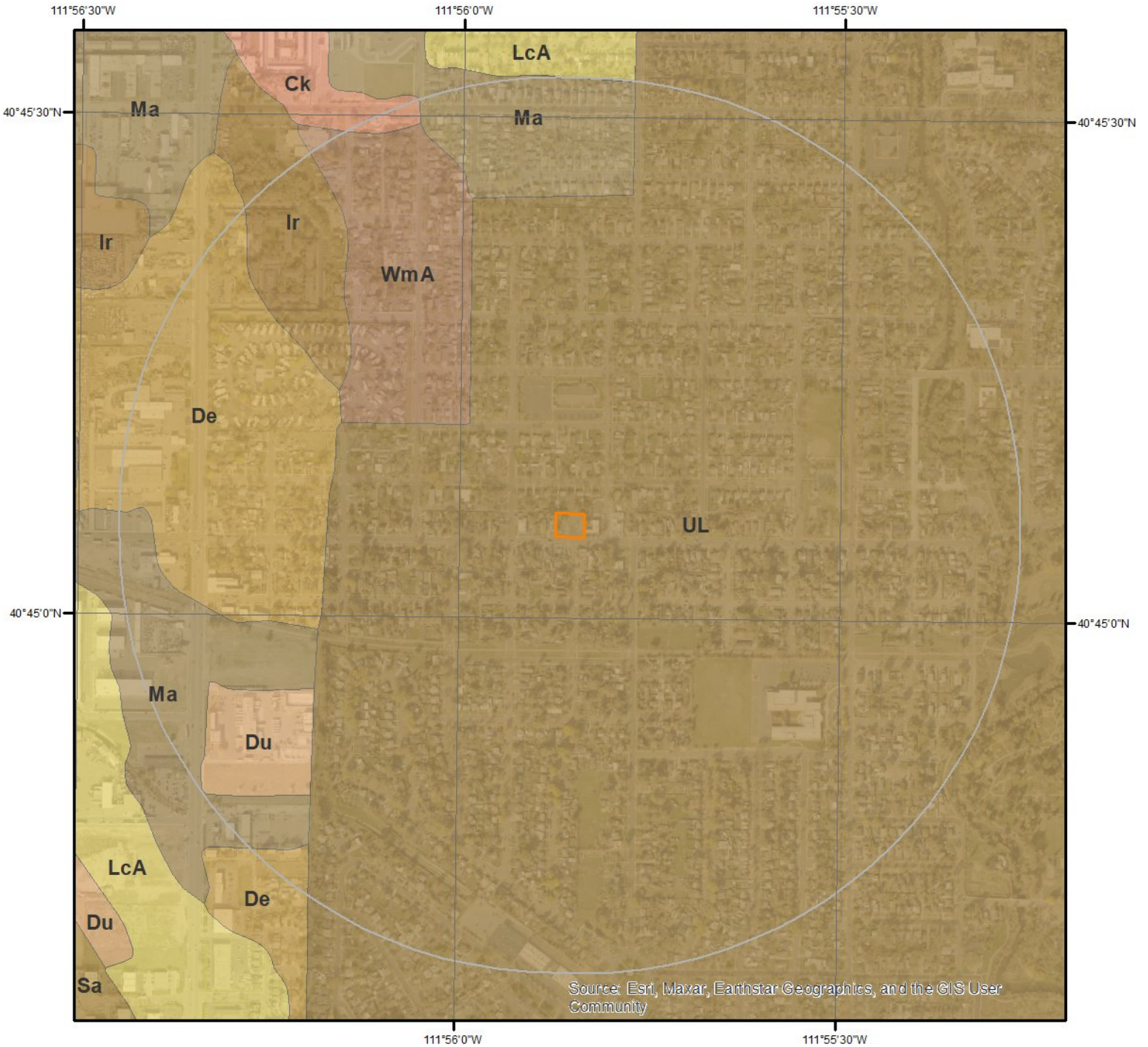

SSURGO Soils

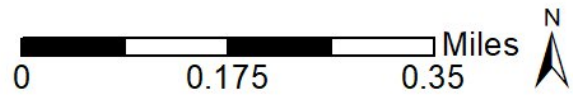

This maps shows SSURGO soil units around the target property. Please refer to the report for detailed soil descriptions.



Soil Information

The previous page shows a soil map using SSURGO data from USDA Natural Resources Conservation Service. Detailed information about each unit is provided below.

Map Unit Ck (0.13%)

Map Unit Name:	Chipman silty clay loam, saline, sodic, 0 to 1 percent slopes
Bedrock Depth - Min:	
Watertable Depth - Annual Min:	69cm
Drainage Class - Dominant:	Poorly drained
Hydrologic Group - Dominant:	D - Soils in this group have high runoff potential when thoroughly wet. Water movement through the soil is restricted or very restricted.

Major components are printed below

Chipman(85%)

horizon A11(0cm to 15cm)	Silty clay loam
horizon A12(15cm to 41cm)	Silty clay loam
horizon C1ca(41cm to 91cm)	Silty clay loam
horizon C2ca(91cm to 117cm)	Silty clay loam
horizon C3ca(117cm to 130cm)	Silty clay loam
horizon C4(130cm to 150cm)	Silty clay

Component Description:

Minor map unit components are excluded from this report.

Map Unit: Ck - Chipman silty clay loam, saline, sodic, 0 to 1 percent slopes

Component: Chipman (85%)

The Chipman component makes up 85 percent of the map unit. Slopes are 0 to 1 percent. This component is on flood plains. The parent material consists of alluvium. Depth to a root restrictive layer is greater than 60 inches. The natural drainage class is poorly drained. Water movement in the most restrictive layer is low. Available water to a depth of 60 inches (or restricted depth) is moderate. Shrink-swell potential is moderate. This soil is rarely flooded. It is not ponded. A seasonal zone of water saturation is at 27 inches during June, July. Organic matter content in the surface horizon is about 4 percent. This component is in the R028AY001UT Alkali Bottom (alkali Sacaton) ecological site. Nonirrigated land capability classification is 7w. This soil does not meet hydric criteria. The calcium carbonate equivalent within 40 inches, typically, does not exceed 50 percent. The soil has a moderately saline horizon within 30 inches of the soil surface. The soil has a maximum sodium adsorption ratio of 22 within 30 inches of the soil surface.

Component: Sandy alluvial land (3%)

Generated brief soil descriptions are created for major soil components. The Sandy alluvial land soil is a minor component.

Component: Bramwell (3%)

Generated brief soil descriptions are created for major soil components. The Bramwell, hardpan variant soil is a minor component.

Component: Ironton (3%)

Generated brief soil descriptions are created for major soil components. The Ironton soil is a minor component.

Component: Mixed alluvial land (3%)

Generated brief soil descriptions are created for major soil components. The Mixed alluvial land soil is a minor component.

Component: Magna (3%)

Generated brief soil descriptions are created for major soil components. The Magna soil is a minor component.

Map Unit De (1.14%)

Map Unit Name:	Deckerman fine sandy loam, 0 to 1 percent slopes
Bedrock Depth - Min:	
Watertable Depth - Annual Min:	84cm

Soil Information

Drainage Class - Dominant: Somewhat poorly drained
Hydrologic Group - Dominant: D - Soils in this group have high runoff potential when thoroughly wet. Water movement through the soil is restricted or very restricted.

Major components are printed below

Deckerman(90%)	
horizon A11&A12(0cm to 15cm)	Fine sandy loam
horizon C1(15cm to 30cm)	Loam
horizon C2ca(30cm to 51cm)	Loam
horizon C3(51cm to 89cm)	Sandy loam
horizon C4(89cm to 109cm)	Loam
horizon IIC5(109cm to 152cm)	Silty clay loam

Component Description:

Minor map unit components are excluded from this report.

Map Unit: De - Deckerman fine sandy loam, 0 to 1 percent slopes

Component: Deckerman (90%)

The Deckerman component makes up 90 percent of the map unit. Slopes are 0 to 1 percent. This component is on lake plains. The parent material consists of alluvium and/or lacustrine deposits. Depth to a root restrictive layer is greater than 60 inches. The natural drainage class is somewhat poorly drained. Water movement in the most restrictive layer is low. Available water to a depth of 60 inches (or restricted depth) is moderate. Shrink-swell potential is low. This soil is not flooded. It is not ponded. A seasonal zone of water saturation is at 33 inches during April, May, June, July, August, September. Organic matter content in the surface horizon is about 2 percent. This component is in the R028AY001UT Alkali Bottom (alkali Sacaton) ecological site. Nonirrigated land capability classification is 7w. This soil does not meet hydric criteria. The calcium carbonate equivalent within 40 inches, typically, does not exceed 23 percent. The soil has a moderately saline horizon within 30 inches of the soil surface. The soil has a maximum sodium adsorption ratio of 22 within 30 inches of the soil surface.

Component: Saltair (5%)

Generated brief soil descriptions are created for major soil components. The Saltair soil is a minor component.

Component: Lasil (5%)

Generated brief soil descriptions are created for major soil components. The Lasil soil is a minor component.

Map Unit Du (0.07%)

Map Unit Name: Dumps

No more attributes available for this map unit

Component Description:

Minor map unit components are excluded from this report.

Map Unit: Du - Dumps

Component: Dumps (100%)

Generated brief soil descriptions are created for major soil components. The Dumps is a miscellaneous area.

Map Unit Ir (0.14%)

Map Unit Name: Lewiston loam, 0 to 1 percent slopes

Bedrock Depth - Min:

Watertable Depth - Annual Min: 77cm

Drainage Class - Dominant: Somewhat poorly drained

Hydrologic Group - Dominant: C - Soils in this group have moderately high runoff potential when thoroughly wet. Water transmission through the soil is somewhat restricted.

Major components are printed below

Soil Information

Lewiston(85%)

horizon Ap(0cm to 18cm)	Loam
horizon A1&AC(18cm to 51cm)	Very fine sandy loam
horizon C1ca(51cm to 66cm)	Silt loam
horizon A1b(66cm to 79cm)	Very fine sandy loam
horizon IIC2(79cm to 97cm)	Silt loam
horizon IIIC3-5(97cm to 173cm)	Loamy sand

Component Description:

Minor map unit components are excluded from this report.

Map Unit: Ir - Lewiston loam, 0 to 1 percent slopes

Component: Lewiston (85%)

The Lewiston component makes up 85 percent of the map unit. Slopes are 0 to 1 percent. This component is on flood plains. The parent material consists of alluvium. Depth to a root restrictive layer is greater than 60 inches. The natural drainage class is somewhat poorly drained. Water movement in the most restrictive layer is moderately high. Available water to a depth of 60 inches (or restricted depth) is moderate. Shrink-swell potential is low. This soil is rarely flooded. It is not ponded. A seasonal zone of water saturation is at 30 inches during April, May, June, July, August, September. Organic matter content in the surface horizon is about 5 percent. This component is in the R028AY012UT Semiwet Fresh Meadow ecological site. Nonirrigated land capability classification is 7w. Irrigated land capability classification is 2w. This soil does not meet hydric criteria. The calcium carbonate equivalent within 40 inches, typically, does not exceed 23 percent. There are no saline horizons within 30 inches of the soil surface. The soil has a maximum sodium adsorption ratio of 7 within 30 inches of the soil surface.

Component: Magna (5%)

Generated brief soil descriptions are created for major soil components. The Magna soil is a minor component.

Component: Kidman (5%)

Generated brief soil descriptions are created for major soil components. The Kidman soil is a minor component.

Component: Chipman (5%)

Generated brief soil descriptions are created for major soil components. The Chipman soil is a minor component.

Map Unit LcA (0.82%)

Map Unit Name:	Lasil silt loam, 0 to 2 percent slopes
Bedrock Depth - Min:	
Watertable Depth - Annual Min:	99cm
Drainage Class - Dominant:	Somewhat poorly drained
Hydrologic Group - Dominant:	D - Soils in this group have high runoff potential when thoroughly wet. Water movement through the soil is restricted or very restricted.

Major components are printed below

Lasil(85%)

horizon H1(0cm to 13cm)	Silt loam
horizon H2(13cm to 23cm)	Silt loam
horizon H3(23cm to 36cm)	Clay loam
horizon H4(36cm to 74cm)	Silt loam
horizon H5(74cm to 122cm)	Silt loam
horizon H6(122cm to 198cm)	Fine sand

Component Description:

Minor map unit components are excluded from this report.

Map Unit: LcA - Lasil silt loam, 0 to 2 percent slopes

Component: Lasil (85%)

The Lasil component makes up 85 percent of the map unit. Slopes are 0 to 2 percent. This component is on lake plains. The parent material consists of lacustrine deposits. Depth to a root restrictive layer is greater than 60 inches. The natural drainage class is

Soil Information

somewhat poorly drained. Water movement in the most restrictive layer is low. Available water to a depth of 60 inches (or restricted depth) is low. Shrink-swell potential is low. This soil is not flooded. It is not ponded. A seasonal zone of water saturation is at 39 inches during April, May, June, July, August, September. Organic matter content in the surface horizon is about 2 percent. This component is in the R028AY001UT Alkali Bottom (alkali Sacaton) ecological site. Nonirrigated land capability classification is 7w. This soil does not meet hydric criteria. The calcium carbonate equivalent within 40 inches, typically, does not exceed 28 percent. The soil has a strongly saline horizon within 30 inches of the soil surface. The soil has a maximum sodium adsorption ratio of 55 within 30 inches of the soil surface.

Component: Deckerman (5%)

Generated brief soil descriptions are created for major soil components. The Deckerman soil is a minor component.

Component: Terminal (5%)

Generated brief soil descriptions are created for major soil components. The Terminal soil is a minor component.

Component: Jordan (3%)

Generated brief soil descriptions are created for major soil components. The Jordan soil is a minor component.

Component: Saltair (2%)

Generated brief soil descriptions are created for major soil components. The Saltair soil is a minor component.

Map Unit Ma (0.48%)

Map Unit Name: Made land

No more attributes available for this map unit

Component Description:

Minor map unit components are excluded from this report.

Map Unit: Ma - Made land

Component: Made land (100%)

Generated brief soil descriptions are created for major soil components. The Made land is a miscellaneous area.

Map Unit UL (97.01%)

Map Unit Name: Urban land

No more attributes available for this map unit

Component Description:

Minor map unit components are excluded from this report.

Map Unit: UL - Urban land

Component: Urban land (100%)

Generated brief soil descriptions are created for major soil components. The Urban land is a miscellaneous area.

Map Unit WmA (0.22%)

Map Unit Name: Welby silt loam, 0 to 1 percent slopes

Bedrock Depth - Min:

Watertable Depth - Annual Min:

Drainage Class - Dominant: Well drained

Hydrologic Group - Dominant: C - Soils in this group have moderately high runoff potential when thoroughly wet. Water transmission through the soil is somewhat restricted.

Major components are printed below

Welby(85%)

Soil Information

horizon Ap(0cm to 20cm)	Silt loam
horizon A3(20cm to 41cm)	Silt loam
horizon B2(41cm to 64cm)	Silt loam
horizon C1ca(64cm to 84cm)	Loam
horizon C2ca(84cm to 112cm)	Silt loam
horizon C3(112cm to 152cm)	Silty clay loam

Component Description:

Minor map unit components are excluded from this report.

Map Unit: WmA - Welby silt loam, 0 to 1 percent slopes

Component: Welby (85%)

The Welby component makes up 85 percent of the map unit. Slopes are 0 to 1 percent. This component is on lake terraces. The parent material consists of lacustrine deposits. Depth to a root restrictive layer is greater than 60 inches. The natural drainage class is well drained. Water movement in the most restrictive layer is moderately high. Available water to a depth of 60 inches (or restricted depth) is high. Shrink-swell potential is low. This soil is not flooded. It is not ponded. There is no zone of water saturation within a depth of 72 inches. Organic matter content in the surface horizon is about 3 percent. This component is in the R028AY310UT Upland Loam (bonneville Big Sagebrush) North ecological site. Nonirrigated land capability classification is 3c. Irrigated land capability classification is 2c. This soil does not meet hydric criteria. The calcium carbonate equivalent within 40 inches, typically, does not exceed 20 percent. The soil has a slightly saline horizon within 30 inches of the soil surface. The soil has a maximum sodium adsorption ratio of 9 within 30 inches of the soil surface.

Component: KIDMAN (3%)

Generated brief soil descriptions are created for major soil components. The KIDMAN soil is a minor component.

Component: PARLEYS (3%)

Generated brief soil descriptions are created for major soil components. The PARLEYS soil is a minor component.

Component: Taylorsville (3%)

Generated brief soil descriptions are created for major soil components. The Taylorsville soil is a minor component.

Component: Deckerman (3%)

Generated brief soil descriptions are created for major soil components. The Deckerman soil is a minor component.

Component: HILLFIELD (3%)

Generated brief soil descriptions are created for major soil components. The HILLFIELD soil is a minor component.

Wells and Additional Sources

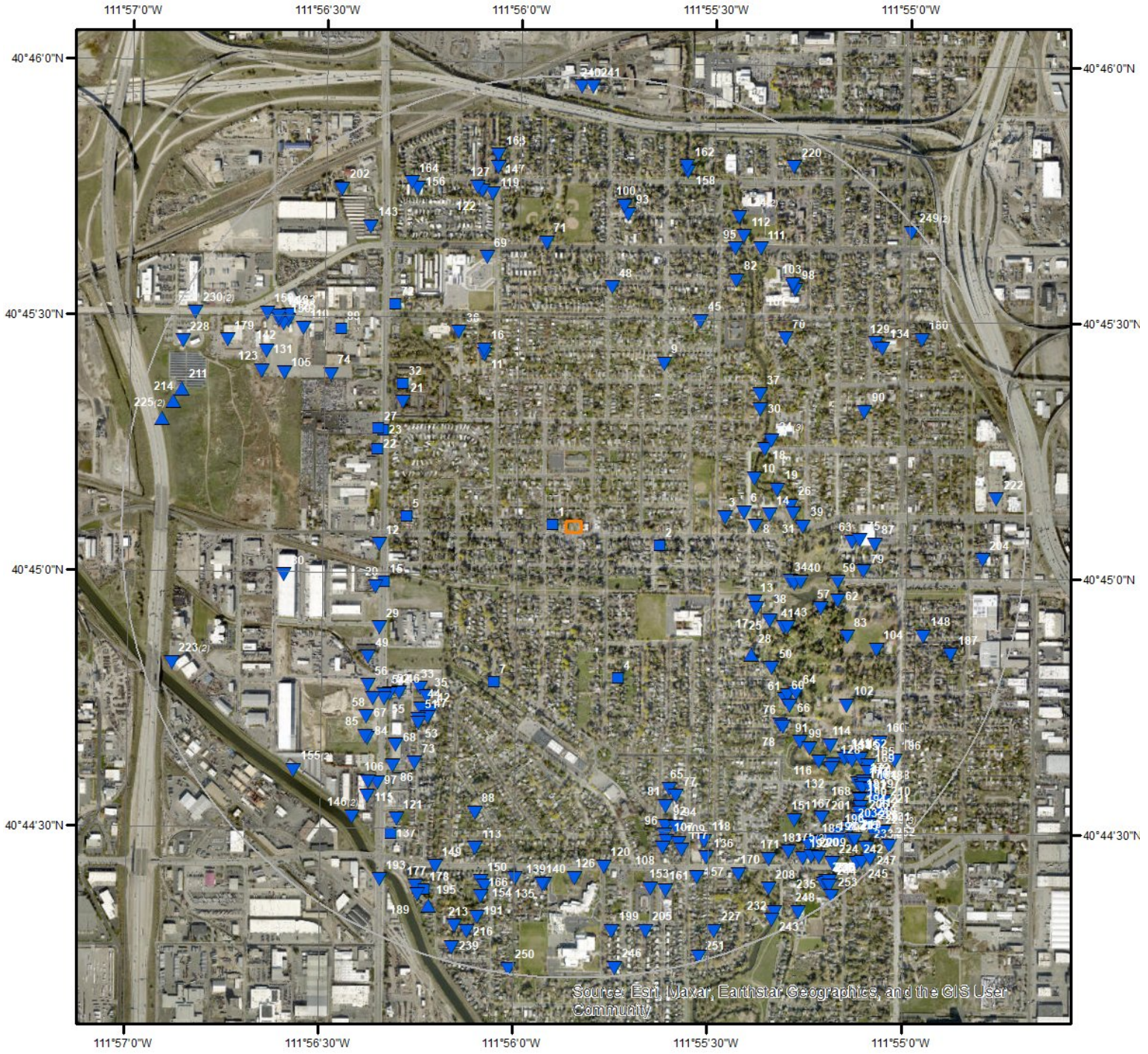

Source: Esri, Maxar, Earthstar Geographics, and the GIS User Community

Wells & Additional Sources



- | | |
|--------------------------------|------------------------------------|
| ▲ Sites with Higher Elevation | ▲ OGW Sites with Higher Elevation |
| ■ Sites with Same Elevation | ■ OGW Sites with Same Elevation |
| ▼ Sites with Lower Elevation | ▼ OGW Sites with Lower Elevation |
| ○ Sites with Unknown Elevation | ● OGW Sites with Unknown Elevation |



Wells and Additional Sources Summary

Federal Sources

Public Water Systems Violations and Enforcement Data

Map Key	PWS ID	Distance (ft)	Direction
227	UTAH22066	4994.36	SSE
230	UTAH18144	5045.05	WNW

Safe Drinking Water Information System (SDWIS)

Map Key	PWS ID	Distance (ft)	Direction
230	UTAH18144	5045.05	WNW

USGS National Water Information System

Map Key	Site No	Distance (ft)	Direction
3	USGS-404505111552501	1716.83	E
10	USGS-404511111552301	2124.11	ENE
18	USGS-404515111551900	2341.90	ENE
19	USGS-404510111552001	2361.19	E
24	USGS-10172371	2451.58	ENE
24	USGS-10172372	2451.58	ENE
24	USGS-10172373	2451.58	ENE
26	USGS-404508111551801	2498.59	E
31	USGS-404507111551701	2523.94	E
34	USGS-404459111551801	2550.84	ESE
39	USGS-10172370	2638.89	E
40	USGS-404459111551601	2673.24	ESE
50	USGS-404449111552001	2784.83	SE
57	USGS-404456111551301	2990.93	ESE
59	USGS-404459111551001	3110.88	ESE
62	USGS-404457111551001	3158.82	ESE
70	USGS-404528111551601	3246.37	NE
71	USGS-404539111555401	3299.73	N
91	USGS-404440111551601	3604.11	SE
102	USGS-404444111550501	3770.19	ESE
116	USGS-404438111551301	3931.67	SE
128	USGS-404439111551101	4076.70	SE
134	USGS-404527111550101	4123.03	ENE
152	USGS-404439111550701	4271.81	SE
165	USGS-404438111550501	4394.47	SE
171	USGS-404427111552101	4478.14	SSE
172	USGS-404436111550601	4475.96	SE
173	USGS-404435111550601	4497.69	SE
178	USGS-404423111561101	4564.19	SSW
180	USGS-404527111550102	4575.13	ENE
182	USGS-404434111550701	4589.77	SE
196	USGS-404430111551001	4700.32	SE
212	USGS-404432111550201	4830.64	SE
217	USGS-404429111550801	4880.93	SE
218	USGS-404431111550501	4883.83	SE
226	USGS-404430111550501	4941.36	SE
229	USGS-10172352	5027.14	SE
229	USGS-10172350	5027.14	SE
229	USGS-10172351	5027.14	SE
232	USGS-404420111552001	5064.30	SSE

Wells and Additional Sources Summary

243 USGS-404420111552002 5131.22 SSE

State Sources

Oil and Gas Wells

Map Key	ID	Distance (ft)	Direction
No records found			

Public Water System Facilities

Map Key	ID	Distance (ft)	Direction
No records found			

Water Rights Database

Map Key	Water Right No	Distance (ft)	Direction
1	59-2591	164.64	W
2	59-3110	952.01	ESE
4	59-5057	1784.42	SSE
5	59-4872	1893.25	W
6	59-3092	1934.27	E
7	9559007M00	1973.48	SSW
8	59-3026	2074.48	E
9	59-369	2104.86	NNE
11	59-5358	2188.69	NNW
12	59-3094	2225.70	W
13	59-2442	2219.05	ESE
14	59-2899	2240.05	E
15	9559007M00	2233.36	WSW
16	59-5358	2242.62	NNW
17	59-1351	2269.15	ESE
20	59-88	2356.40	WSW
21	59-2968	2385.04	NW
22	59-3114	2392.07	WNW
23	59-2950	2428.71	WNW
25	59-3071	2474.32	ESE
27	59-2837	2482.36	WNW
28	59-3752	2486.24	SE
29	59-128	2490.72	WSW
30	59-3133	2502.02	ENE
32	59-3073	2528.55	NW
33	59-422	2536.42	SW
35	59-236	2558.08	SW
36	59-1710	2567.59	NNW
37	59-2745	2594.10	NE
38	59-5889	2604.31	ESE
41	59-3363	2665.60	ESE
42	59-1157	2675.61	SW
43	59-5889	2699.42	ESE
44	59-381	2714.40	SW
45	59-3091	2755.53	NNE
46	59-590	2749.59	SW
47	59-406	2752.59	SW
48	59-3140	2783.50	N
49	59-2645	2780.06	WSW
51	59-592	2835.19	SW
52	59-102	2839.63	SW
53	59-363	2868.22	SW

Wells and Additional Sources Summary

54	9559007M00	2893.03	SW
55	9559007M00	2926.58	SW
56	59-327	2978.84	SW
58	59-215	3036.19	SW
60	59-3035	3131.65	SE
61	59-3036	3134.27	SE
63	57-6271	3216.45	E
64	59-3930	3193.93	SE
65	59-1602	3223.79	SSE
66	59-3751	3225.68	SE
67	59-2550	3227.16	SW
68	59-3716	3236.52	SW
69	59-2391	3254.62	NNW
72	59-3108	3272.51	NW
73	59-684	3281.70	SW
74	1859007M00	3289.54	WNW
75	57-4584	3312.90	E
76	59-2779	3292.66	SE
77	59-3167	3332.11	SSE
78	59-805	3331.63	SE
79	57-10520	3386.70	E
80	59-329	3389.05	W
81	59-480	3403.11	SSE
82	59-1843	3392.27	NNE
83	57-6695	3397.24	ESE
84	59-2294	3400.18	SW
85	59-429	3404.74	SW
86	9559007M00	3456.50	SW
87	57-6278	3487.62	E
88	59-611	3506.51	SSW
89	59-459	3507.04	NW
90	57-7269	3601.87	ENE
92	59-2944	3632.23	SSE
93	59-2763	3678.21	N
94	59-2595	3679.19	SSE
95	1757010M00	3709.18	NNE
96	59-2768	3730.04	SSE
97	59-2930	3724.37	SW
98	57-7232	3731.94	NE
99	57-5145	3735.36	SE
100	59-2763	3769.83	N
101	57-4494	3751.21	NE
103	57-5147	3772.09	NE
104	57-6694	3776.03	ESE
105	1859007M00	3775.85	WNW
106	59-2493	3784.24	SW
107	59-3037	3811.45	SSE
108	59-2766	3873.35	SSE
109	59-2609	3872.59	SSE
110	1859007M00	3859.33	NW
111	1757010M00	3866.34	NE
112	59-3516	3889.89	NNE
113	59-1174	3906.09	SSW
114	57-5614	3895.63	SE
115	59-2637	3926.36	SW
117	59-3119	3955.20	SSE
118	59-318	3952.10	SSE
119	59-2764	3969.62	NNW
120	9359014M00	3984.60	S
121	59-3132	3960.94	SSW
122	59-2765	4027.16	NNW
123	59-284	4022.20	WNW
124	59-3362	4062.65	NNE
124	59-3361	4062.65	NNE
125	1831005M00	4058.18	NW
126	59-3906	4108.27	S

Wells and Additional Sources Summary

127	59-2499	4096.24	NNW
129	57-8224	4079.71	ENE
130	1831005M00	4085.05	NW
131	1859007M00	4089.44	WNW
132	59-3162	4090.09	SE
133	1831005M00	4095.25	NW
135	59-3754	4157.11	S
136	59-4200	4143.67	SSE
137	59-2593	4138.24	SSW
138	57-7672	4131.73	SE
139	59-425	4185.73	S
140	59-2621	4186.89	S
141	57-8075	4152.14	SE
142	1831005M00	4155.76	NW
143	59-2626	4183.07	NW
144	1831005M00	4182.78	NW
145	57-7412	4208.63	SE
146	59-5821	4226.36	SW
146	57-10282	4226.36	SW
147	59-3001	4266.37	NNW
148	57-755	4250.36	ESE
149	9559007M00	4262.22	SSW
150	59-2153	4270.52	SSW
151	59-2847	4260.14	SE
153	59-4937	4310.67	SSE
154	59-2152	4312.18	SSW
155	57-10282	4299.44	SW
155	59-5821	4299.44	SW
156	59-154	4316.45	NNW
157	57-8072	4324.80	SSE
158	59-3772	4331.04	NNE
159	1859007M00	4317.47	NW
160	57-6270	4338.18	SE
161	1359002M00	4373.21	SSE
162	59-3373	4387.35	NNE
163	59-3003	4406.77	NNW
164	59-2348	4404.47	NNW
166	59-2437	4446.06	SSW
167	59-2975	4437.30	SE
168	59-3295	4444.20	SE
169	57-7457	4445.29	SE
170	59-1845	4472.11	SSE
174	57-7463	4505.40	SE
175	57-7436	4523.08	SSE
175	57-7435	4523.08	SSE
176	57-7670	4520.29	SE
177	59-2426	4562.21	SSW
179	1859013M00	4554.90	WNW
181	57-7461	4576.64	SE
183	57-7440	4600.03	SE
184	57-7671	4601.32	SE
185	57-7416	4610.54	SE
186	57-5679	4608.61	SE
187	57-10509	4628.42	ESE
188	57-6111	4622.38	SE
189	59-2537	4653.26	SSW
190	57-7650	4653.48	SE
191	59-5549	4695.56	SSW
192	57-6123	4678.69	SE
193	59-474	4688.48	SSW
194	57-7438	4695.82	SE
195	59-2785	4712.42	SSW
197	57-10889	4698.81	SE
198	57-7414	4714.72	SE
198	57-7413	4714.72	SE
199	59-341	4749.85	S

Wells and Additional Sources Summary

200	57-7013	4729.99	SE
201	59-3908	4740.47	SE
202	59-3002	4744.50	NW
203	59-2624	4748.34	SE
203	59-3296	4748.34	SE
204	57-10523	4780.23	E
205	59-351	4797.38	S
206	57-7448	4773.81	SE
207	57-7434	4778.26	SE
208	57-6912	4786.58	SSE
209	57-5053	4782.75	SE
210	57-10889	4810.83	SE
211	59-2905	4822.84	WNW
213	59-2251	4860.27	SSW
214	59-2568	4867.89	WNW
215	57-7669	4867.68	SE
216	59-2250	4892.76	SSW
219	59-3294	4885.72	SE
220	57-3907	4894.92	NNE
221	57-6693	4900.95	SE
222	57-7608	4936.03	E
223	57-10282	4935.12	WSW
223	59-5821	4935.12	WSW
224	57-7148	4937.89	SE
225	9459008M00	4946.93	WNW
225	9359013M00	4946.93	WNW
228	59-2906	5028.09	WNW
231	57-5879	5055.18	SE
233	57-7454	5059.43	SE
233	57-7666	5059.43	SE
234	57-8617	5064.60	SE
235	57-8617	5072.51	SE
236	57-8617	5081.85	SE
237	57-6944	5087.14	SE
238	57-8617	5087.64	SE
239	59-220	5120.08	SSW
240	2159001M00	5146.56	N
241	2159001M00	5149.11	N
242	57-6279	5113.30	SE
244	57-781	5131.22	SE
245	57-6989	5146.65	SE
246	59-1387	5190.85	S
247	57-5356	5180.16	SE
248	57-3806	5194.76	SSE
249	57-6319	5200.45	NE
249	57-6255	5200.45	NE
250	59-2767	5236.60	S
251	59-3054	5234.20	SSE
252	57-5558	5223.66	SE
253	57-3934	5245.47	SE

Wells and Additional Sources Detail Report

Public Water Systems Violations and Enforcement Data

Map Key	Direction	Distance (mi)	Distance (ft)	Elevation (ft)	DB
227	SSE	0.95	4,994.36	4,229.90	PWSV

Address Line 2: 1414 EMERY STREET
 State Code: UT
 Zip Code: 84104
 City Name: SLC, UT
 Address Line 1:
 PWS ID: UTAH22066
 PWS Type Code: TNCWS
 PWS Type Description: Transient Non-Community Water System
 Primary Source Code: GW
 Primary Source Desc: Groundwater
 PWS Activity Code: N
 PWS Activity Description: Non-public
 PWS Deactivation Date: 11/06/2009
 Phone Number: 801-

--Details--

Population Served Count: 20
 City Served:
 County Served:
 State Served: UT
 Zip Code Served:

Map Key	Direction	Distance (mi)	Distance (ft)	Elevation (ft)	DB
230	WNW	0.96	5,045.05	4,225.72	PWSV

Address Line 2: 1965 W 500 S
 State Code: UT
 Zip Code: 84104
 City Name: SALT LAKE
 Address Line 1:
 PWS ID: UTAH18144
 PWS Type Code: TNCWS
 PWS Type Description: Transient Non-Community Water System
 Primary Source Code: GW
 Primary Source Desc: Groundwater
 PWS Activity Code: I
 PWS Activity Description: Inactive
 PWS Deactivation Date: 01/08/2004
 Phone Number: 801-581-9827

Wells and Additional Sources Detail Report

--Details--

Population Served Count: 300

City Served:

County Served:

State Served: UT

Zip Code Served:

Safe Drinking Water Information System (SDWIS)

Map Key	Direction	Distance (mi)	Distance (ft)	Elevation (ft)	DB
230	WNW	0.96	5,045.05	4,225.72	SDWIS

PWS ID: UTAH18144

PWS Type: Transient non-community system

No of Facilities: 1

No of Violations: 0

No of Site Visits: 0

Cities Served: -

Counties Served: Salt Lake

Population Served Count: 300

Primacy Agency: Utah

EPA Region: Region 8

USGS National Water Information System

Map Key	Direction	Distance (mi)	Distance (ft)	Elevation (ft)	DB
3	E	0.33	1,716.83	4,232.27	FED USGS

Site No: USGS-404505111552501

Site Type: Well

Formation Type:

Date Drilled: 19820726

Well Depth: 19.7

Well Depth Unit: ft

Well Hole Depth: 19.7

Well Hole Depth Unit: ft

Reporting Agency: USGS Utah Water Science Center

Station Name: (C- 1- 1)11bac- 1

Latitude: 40.75189049000000

Longitude: -111.9243816000000

Map Key	Direction	Distance (mi)	Distance (ft)	Elevation (ft)	DB
10	ENE	0.40	2,124.11	4,224.05	FED USGS

Site No: USGS-404511111552301

Site Type: Stream

Formation Type:

Wells and Additional Sources Detail Report

Date Drilled:
Well Depth:
Well Depth Unit:
Well Hole Depth:
Well Hole Depth Unit:
Reporting Agency: USGS Utah Water Science Center
Station Name: (C- 1- 1)11bab- 1 JR-23 ON JORDAN RIVER
Latitude: 40.75316667000000
Longitude: -111.9231389000000

Map Key	Direction	Distance (mi)	Distance (ft)	Elevation (ft)	DB
18	ENE	0.44	2,341.90	4,229.41	FED USGS

Site No: USGS-404515111551900
Site Type: Stream
Formation Type:
Date Drilled:
Well Depth:
Well Depth Unit:
Well Hole Depth:
Well Hole Depth Unit:
Reporting Agency: USGS Utah Water Science Center
Station Name: JORDAN R. @ 700 S @ SALT LAKE CITY UTAH
Latitude: 40.75411270000000
Longitude: -111.9227149000000

Map Key	Direction	Distance (mi)	Distance (ft)	Elevation (ft)	DB
19	E	0.45	2,361.19	4,218.93	FED USGS

Site No: USGS-404510111552001
Site Type: Stream
Formation Type:
Date Drilled:
Well Depth:
Well Depth Unit:
Well Hole Depth:
Well Hole Depth Unit:
Reporting Agency: USGS Utah Water Science Center
Station Name: (C- 1- 1)11bad- 1 JR-20 ON JORDAN RIVER
Latitude: 40.75280556000000
Longitude: -111.9221667000000

Map Key	Direction	Distance (mi)	Distance (ft)	Elevation (ft)	DB
24	ENE	0.46	2,451.58	4,224.87	FED USGS

Wells and Additional Sources Detail Report

Site No: USGS-10172371
 Site Type: Stream
 Formation Type:
 Date Drilled:
 Well Depth:
 Well Depth Unit:
 Well Hole Depth:
 Well Hole Depth Unit:
 Reporting Agency: USGS Utah Water Science Center
 Station Name: SO CONDUIT OF 8TH SO CONDUITS @ JORDAN RIV @ SLC
 Latitude: 40.75439048000000
 Longitude: -111.9224370000000

Map Key	Direction	Distance (mi)	Distance (ft)	Elevation (ft)	DB
24	ENE	0.46	2,451.58	4,224.87	FED USGS

Site No: USGS-10172372
 Site Type: Stream
 Formation Type:
 Date Drilled:
 Well Depth:
 Well Depth Unit:
 Well Hole Depth:
 Well Hole Depth Unit:
 Reporting Agency: USGS Utah Water Science Center
 Station Name: MID CONDUIT OF 8TH SO CONDUITS @ JORDAN RIV @ SLC
 Latitude: 40.75439048000000
 Longitude: -111.9224370000000

Map Key	Direction	Distance (mi)	Distance (ft)	Elevation (ft)	DB
24	ENE	0.46	2,451.58	4,224.87	FED USGS

Site No: USGS-10172373
 Site Type: Stream
 Formation Type:
 Date Drilled:
 Well Depth:
 Well Depth Unit:
 Well Hole Depth:
 Well Hole Depth Unit:
 Reporting Agency: USGS Utah Water Science Center
 Station Name: NO CONDUIT OF 8TH SO CONDUITS @ JORDAN RIV, @ SLC
 Latitude: 40.75439048000000
 Longitude: -111.9224370000000

Map Key	Direction	Distance (mi)	Distance (ft)	Elevation (ft)	DB
----------------	------------------	----------------------	----------------------	-----------------------	-----------

Wells and Additional Sources Detail Report

26 E 0.47 2,498.59 4,219.16 FED USGS

Site No: USGS-404508111551801
 Site Type: Stream
 Formation Type:
 Date Drilled:
 Well Depth:
 Well Depth Unit:
 Well Hole Depth:
 Well Hole Depth Unit:
 Reporting Agency: USGS Utah Water Science Center
 Station Name: (C- 1- 1)11bad- 2 JR-17 ON JORDAN RIVER
 Latitude: 40.75227778000000
 Longitude: -111.9215833000000

Map Key	Direction	Distance (mi)	Distance (ft)	Elevation (ft)	DB
31	E	0.48	2,523.94	4,219.59	FED USGS

Site No: USGS-404507111551701
 Site Type: Stream
 Formation Type:
 Date Drilled:
 Well Depth:
 Well Depth Unit:
 Well Hole Depth:
 Well Hole Depth Unit:
 Reporting Agency: USGS Utah Water Science Center
 Station Name: (C- 1- 1)11bad- 3 JR-22 ON JORDAN RIVER
 Latitude: 40.75202778000000
 Longitude: -111.9214722000000

Map Key	Direction	Distance (mi)	Distance (ft)	Elevation (ft)	DB
34	ESE	0.48	2,550.84	4,219.01	FED USGS

Site No: USGS-404459111551801
 Site Type: Stream
 Formation Type:
 Date Drilled:
 Well Depth:
 Well Depth Unit:
 Well Hole Depth:
 Well Hole Depth Unit:
 Reporting Agency: USGS Utah Water Science Center
 Station Name: (C- 1- 1)11bda- 1 JR-11 ON JORDAN RIVER
 Latitude: 40.74983330000000

Wells and Additional Sources Detail Report

Longitude: -111.9215833000000

Map Key	Direction	Distance (mi)	Distance (ft)	Elevation (ft)	DB
39	E	0.50	2,638.89	4,229.00	FED USGS

Site No: USGS-10172370
Site Type: Stream
Formation Type:
Date Drilled:
Well Depth:
Well Depth Unit:
Well Hole Depth:
Well Hole Depth Unit:
Reporting Agency: USGS Utah Water Science Center
Station Name: EIGHTH SOUTH CONDUIT @ JORDAN RIVER @ S L CITY
Latitude: 40.75161270000000
Longitude: -111.9210481000000

Map Key	Direction	Distance (mi)	Distance (ft)	Elevation (ft)	DB
40	ESE	0.51	2,673.24	4,219.16	FED USGS

Site No: USGS-404459111551601
Site Type: Stream
Formation Type:
Date Drilled:
Well Depth:
Well Depth Unit:
Well Hole Depth:
Well Hole Depth Unit:
Reporting Agency: USGS Utah Water Science Center
Station Name: (C- 1- 1)11bda- 2 JR-12 ON JORDAN RIVER
Latitude: 40.74980556000000
Longitude: -111.9211389000000

Map Key	Direction	Distance (mi)	Distance (ft)	Elevation (ft)	DB
50	SE	0.53	2,784.83	4,219.16	FED USGS

Site No: USGS-404449111552001
Site Type: Stream
Formation Type:
Date Drilled:
Well Depth:
Well Depth Unit:
Well Hole Depth:
Well Hole Depth Unit:

Wells and Additional Sources Detail Report

Reporting Agency: USGS Utah Water Science Center
 Station Name: (C- 1- 1)11caa- 1 JR-9 ON JORDAN RIVER
 Latitude: 40.74697220000000
 Longitude: -111.9223333000000

Map Key	Direction	Distance (mi)	Distance (ft)	Elevation (ft)	DB
57	ESE	0.57	2,990.93	4,219.17	FED USGS

Site No: USGS-404456111551301
 Site Type: Stream
 Formation Type:
 Date Drilled:
 Well Depth:
 Well Depth Unit:
 Well Hole Depth:
 Well Hole Depth Unit:
 Reporting Agency: USGS Utah Water Science Center
 Station Name: (C- 1- 1)11bdd- 1 JR-26 ON JORDAN RIVER
 Latitude: 40.74894444000000
 Longitude: -111.9202500000000

Map Key	Direction	Distance (mi)	Distance (ft)	Elevation (ft)	DB
59	ESE	0.59	3,110.88	4,219.15	FED USGS

Site No: USGS-404459111551001
 Site Type: Stream
 Formation Type:
 Date Drilled:
 Well Depth:
 Well Depth Unit:
 Well Hole Depth:
 Well Hole Depth Unit:
 Reporting Agency: USGS Utah Water Science Center
 Station Name: (C- 1- 1)11acb- 1 JR-15 ON JORDAN RIVER
 Latitude: 40.74980556000000
 Longitude: -111.9195278000000

Map Key	Direction	Distance (mi)	Distance (ft)	Elevation (ft)	DB
62	ESE	0.60	3,158.82	4,219.08	FED USGS

Site No: USGS-404457111551001
 Site Type: Stream
 Formation Type:
 Date Drilled:
 Well Depth:

Wells and Additional Sources Detail Report

Well Depth Unit:
 Well Hole Depth:
 Well Hole Depth Unit:
 Reporting Agency: USGS Utah Water Science Center
 Station Name: (C- 1- 1)11acc- 1 JR-19 ON JORDAN RIVER
 Latitude: 40.74919444000000
 Longitude: -111.9195278000000

Map Key	Direction	Distance (mi)	Distance (ft)	Elevation (ft)	DB
70	NE	0.61	3,246.37	4,229.00	FED USGS

Site No: USGS-404528111551601
 Site Type: Well
 Formation Type: Valley Fill
 Date Drilled: 19260101
 Well Depth: 115
 Well Depth Unit: ft
 Well Hole Depth:
 Well Hole Depth Unit:
 Reporting Agency: USGS Utah Water Science Center
 Station Name: (C- 1- 1) 2cda- 1
 Latitude: 40.75772378000000
 Longitude: -111.9218816000000

Map Key	Direction	Distance (mi)	Distance (ft)	Elevation (ft)	DB
71	N	0.62	3,299.73	4,222.36	FED USGS

Site No: USGS-404539111555401
 Site Type: Well: Test hole not completed as a well
 Formation Type:
 Date Drilled: 19820101
 Well Depth: 15.0
 Well Depth Unit: ft
 Well Hole Depth: 15.0
 Well Hole Depth Unit: ft
 Reporting Agency: USGS Utah Water Science Center
 Station Name: (C- 1- 1) 3dab- 1
 Latitude: 40.76077927000000
 Longitude: -111.9321597000000

Map Key	Direction	Distance (mi)	Distance (ft)	Elevation (ft)	DB
91	SE	0.68	3,604.11	4,219.06	FED USGS

Site No: USGS-404440111551601
 Site Type: Stream

Wells and Additional Sources Detail Report

Formation Type:
 Date Drilled:
 Well Depth:
 Well Depth Unit:
 Well Hole Depth:
 Well Hole Depth Unit:
 Reporting Agency: USGS Utah Water Science Center
 Station Name: (C- 1- 1)11cad- 1 JR-16 ON JORDAN RIVER
 Latitude: 40.74458330000000
 Longitude: -111.92108330000000

Map Key	Direction	Distance (mi)	Distance (ft)	Elevation (ft)	DB
102	ESE	0.71	3,770.19	4,225.72	FED USGS

Site No: USGS-404444111550501
 Site Type: Well: Test hole not completed as a well
 Formation Type:
 Date Drilled: 19820101
 Well Depth: 15.0
 Well Depth Unit: ft
 Well Hole Depth: 15.0
 Well Hole Depth Unit: ft
 Reporting Agency: USGS Utah Water Science Center
 Station Name: (C- 1- 1)11dbc- 1
 Latitude: 40.74577946000000
 Longitude: -111.91910360000000

Map Key	Direction	Distance (mi)	Distance (ft)	Elevation (ft)	DB
116	SE	0.74	3,931.67	4,222.44	FED USGS

Site No: USGS-404438111551301
 Site Type: Stream
 Formation Type:
 Date Drilled:
 Well Depth:
 Well Depth Unit:
 Well Hole Depth:
 Well Hole Depth Unit:
 Reporting Agency: USGS Utah Water Science Center
 Station Name: (C- 1- 1)11cda- 1 JR-3 ON JORDAN RIVER
 Latitude: 40.74394444000000
 Longitude: -111.92025000000000

Map Key	Direction	Distance (mi)	Distance (ft)	Elevation (ft)	DB
128	SE	0.77	4,076.70	4,222.44	FED USGS

Wells and Additional Sources Detail Report

Site No: USGS-404439111551101
 Site Type: Stream
 Formation Type:
 Date Drilled:
 Well Depth:
 Well Depth Unit:
 Well Hole Depth:
 Well Hole Depth Unit:
 Reporting Agency: USGS Utah Water Science Center
 Station Name: (C- 1- 1)11dcb- 1 JR-10 ON JORDAN RIVER
 Latitude: 40.74386110000000
 Longitude: -111.91963890000000

Map Key	Direction	Distance (mi)	Distance (ft)	Elevation (ft)	DB
134	ENE	0.78	4,123.03	4,225.72	FED USGS

Site No: USGS-404527111550101
 Site Type: Well
 Formation Type:
 Date Drilled: 19780322
 Well Depth: 308
 Well Depth Unit: ft
 Well Hole Depth: 320
 Well Hole Depth Unit: ft
 Reporting Agency: USGS Utah Water Science Center
 Station Name: (C- 1- 1) 2dca- 1
 Latitude: 40.75744600000000
 Longitude: -111.91771480000000

Map Key	Direction	Distance (mi)	Distance (ft)	Elevation (ft)	DB
152	SE	0.81	4,271.81	4,222.44	FED USGS

Site No: USGS-404439111550701
 Site Type: Stream
 Formation Type:
 Date Drilled:
 Well Depth:
 Well Depth Unit:
 Well Hole Depth:
 Well Hole Depth Unit:
 Reporting Agency: USGS Utah Water Science Center
 Station Name: (C- 1- 1)11dbc- 1 JR-5 ON JORDAN RIVER
 Latitude: 40.74405556000000
 Longitude: -111.91850000000000

Wells and Additional Sources Detail Report

Map Key	Direction	Distance (mi)	Distance (ft)	Elevation (ft)	DB
165	SE	0.83	4,394.47	4,222.44	FED USGS

Site No: USGS-404438111550501
 Site Type: Stream
 Formation Type:
 Date Drilled:
 Well Depth:
 Well Depth Unit:
 Well Hole Depth:
 Well Hole Depth Unit:
 Reporting Agency: USGS Utah Water Science Center
 Station Name: (C- 1- 1)11dcb- 3 JR-25 ON JORDAN RIVER
 Latitude: 40.74383330000000
 Longitude: -111.9181667000000

Map Key	Direction	Distance (mi)	Distance (ft)	Elevation (ft)	DB
171	SSE	0.85	4,478.14	4,222.42	FED USGS

Site No: USGS-404427111552101
 Site Type: Stream
 Formation Type:
 Date Drilled:
 Well Depth:
 Well Depth Unit:
 Well Hole Depth:
 Well Hole Depth Unit:
 Reporting Agency: USGS Utah Water Science Center
 Station Name: (C- 1- 1)11cdd- 1 JR-29 ON JORDAN RIVER
 Latitude: 40.74075000000000
 Longitude: -111.9223889000000

Map Key	Direction	Distance (mi)	Distance (ft)	Elevation (ft)	DB
172	SE	0.85	4,475.96	4,222.42	FED USGS

Site No: USGS-404436111550601
 Site Type: Stream
 Formation Type:
 Date Drilled:
 Well Depth:
 Well Depth Unit:
 Well Hole Depth:
 Well Hole Depth Unit:
 Reporting Agency: USGS Utah Water Science Center
 Station Name: (C- 1- 1)11dcb- 2 JR-13 ON JORDAN RIVER

Wells and Additional Sources Detail Report

Latitude: 40.74330556000000
 Longitude: -111.9183610000000

Map Key	Direction	Distance (mi)	Distance (ft)	Elevation (ft)	DB
173	SE	0.85	4,497.69	4,229.00	FED USGS

Site No: USGS-404435111550601
 Site Type: Stream
 Formation Type:
 Date Drilled:
 Well Depth:
 Well Depth Unit:
 Well Hole Depth:
 Well Hole Depth Unit:
 Reporting Agency: USGS Utah Water Science Center
 Station Name: (C- 1- 1)11dcb- 5 JR-28 ON JORDAN RIVER
 Latitude: 40.74316667000000
 Longitude: -111.9184167000000

Map Key	Direction	Distance (mi)	Distance (ft)	Elevation (ft)	DB
178	SSW	0.86	4,564.19	4,235.56	FED USGS

Site No: USGS-404423111561101
 Site Type: Well
 Formation Type: Valley Fill
 Date Drilled: 19270101
 Well Depth: 138
 Well Depth Unit: ft
 Well Hole Depth:
 Well Hole Depth Unit:
 Reporting Agency: USGS Utah Water Science Center
 Station Name: (C- 1- 1)15abb- 2
 Latitude: 40.73966836000000
 Longitude: -111.9371597000000

Map Key	Direction	Distance (mi)	Distance (ft)	Elevation (ft)	DB
180	ENE	0.87	4,575.13	4,225.72	FED USGS

Site No: USGS-404527111550102
 Site Type: Well
 Formation Type:
 Date Drilled: 19820721
 Well Depth: 19.6
 Well Depth Unit: ft
 Well Hole Depth: 19.6

Wells and Additional Sources Detail Report

Well Hole Depth Unit: ft
 Reporting Agency: USGS Utah Water Science Center
 Station Name: (C- 1- 1) 2dca- 2
 Latitude: 40.75772380000000
 Longitude: -111.91604800000000

Map Key	Direction	Distance (mi)	Distance (ft)	Elevation (ft)	DB
182	SE	0.87	4,589.77	4,226.85	FED USGS

Site No: USGS-404434111550701
 Site Type: Stream
 Formation Type:
 Date Drilled:
 Well Depth:
 Well Depth Unit:
 Well Hole Depth:
 Well Hole Depth Unit:
 Reporting Agency: USGS Utah Water Science Center
 Station Name: (C- 1- 1)11dcb- 4 JR-24 ON JORDAN RIVER
 Latitude: 40.74272220000000
 Longitude: -111.91850000000000

Map Key	Direction	Distance (mi)	Distance (ft)	Elevation (ft)	DB
196	SE	0.89	4,700.32	4,222.92	FED USGS

Site No: USGS-404430111551001
 Site Type: Stream
 Formation Type:
 Date Drilled:
 Well Depth:
 Well Depth Unit:
 Well Hole Depth:
 Well Hole Depth Unit:
 Reporting Agency: USGS Utah Water Science Center
 Station Name: (C- 1- 1)11dcc- 3 JR-18 ON JORDAN RIVER
 Latitude: 40.74161110000000
 Longitude: -111.91944440000000

Map Key	Direction	Distance (mi)	Distance (ft)	Elevation (ft)	DB
212	SE	0.91	4,830.64	4,229.00	FED USGS

Site No: USGS-404432111550201
 Site Type: Stream
 Formation Type:
 Date Drilled:

Wells and Additional Sources Detail Report

Well Depth:
 Well Depth Unit:
 Well Hole Depth:
 Well Hole Depth Unit:
 Reporting Agency: USGS Utah Water Science Center
 Station Name: JORDAN R BELOW 13TH SO CONDUIT
 Latitude: 40.74216840000000
 Longitude: -111.9179924000000

Map Key	Direction	Distance (mi)	Distance (ft)	Elevation (ft)	DB
217	SE	0.92	4,880.93	4,222.44	FED USGS

Site No: USGS-404429111550801
 Site Type: Stream
 Formation Type:
 Date Drilled:
 Well Depth:
 Well Depth Unit:
 Well Hole Depth:
 Well Hole Depth Unit:
 Reporting Agency: USGS Utah Water Science Center
 Station Name: (C- 1- 1)11dcc- 2 JR-7 ON JORDAN RIVER
 Latitude: 40.74141667000000
 Longitude: -111.9187500000000

Map Key	Direction	Distance (mi)	Distance (ft)	Elevation (ft)	DB
218	SE	0.92	4,883.83	4,222.44	FED USGS

Site No: USGS-404431111550501
 Site Type: Stream
 Formation Type:
 Date Drilled:
 Well Depth:
 Well Depth Unit:
 Well Hole Depth:
 Well Hole Depth Unit:
 Reporting Agency: USGS Utah Water Science Center
 Station Name: (C- 1- 1)11dcc- 1 JR-6 ON JORDAN RIVER
 Latitude: 40.74188889000000
 Longitude: -111.9180833000000

Map Key	Direction	Distance (mi)	Distance (ft)	Elevation (ft)	DB
226	SE	0.94	4,941.36	4,222.44	FED USGS

Site No: USGS-404430111550501

Wells and Additional Sources Detail Report

Site Type: Stream
 Formation Type:
 Date Drilled:
 Well Depth:
 Well Depth Unit:
 Well Hole Depth:
 Well Hole Depth Unit:
 Reporting Agency: USGS Utah Water Science Center
 Station Name: (C- 1- 1)11dcc- 4 JR-27 ON JORDAN RIVER
 Latitude: 40.74175000000000
 Longitude: -111.9179722000000

Map Key	Direction	Distance (mi)	Distance (ft)	Elevation (ft)	DB
229	SE	0.95	5,027.14	4,223.22	FED USGS

Site No: USGS-10172352
 Site Type: Stream
 Formation Type:
 Date Drilled:
 Well Depth:
 Well Depth Unit:
 Well Hole Depth:
 Well Hole Depth Unit:
 Reporting Agency: USGS Utah Water Science Center
 Station Name: NO CONDUIT OF 1300 SO CONDUIT AT JORDAN R, SLC, UT
 Latitude: 40.74161285000000
 Longitude: -111.9177146000000

Map Key	Direction	Distance (mi)	Distance (ft)	Elevation (ft)	DB
229	SE	0.95	5,027.14	4,223.22	FED USGS

Site No: USGS-10172350
 Site Type: Stream
 Formation Type:
 Date Drilled:
 Well Depth:
 Well Depth Unit:
 Well Hole Depth:
 Well Hole Depth Unit:
 Reporting Agency: USGS Utah Water Science Center
 Station Name: 1300 SOUTH CONDUITS @ JORDAN RIVER COMBINED FLOWS
 Latitude: 40.74161285000000
 Longitude: -111.9177146000000

Map Key	Direction	Distance (mi)	Distance (ft)	Elevation (ft)	DB
229	SE	0.95	5,027.14	4,223.22	FED USGS

Wells and Additional Sources Detail Report

Site No: USGS-10172351
 Site Type: Stream
 Formation Type:
 Date Drilled:
 Well Depth:
 Well Depth Unit:
 Well Hole Depth:
 Well Hole Depth Unit:
 Reporting Agency: USGS Utah Water Science Center
 Station Name: SO CONDUIT OF 1300 SO CONDUIT @ JORDAN R, SLC, UT
 Latitude: 40.74161285000000
 Longitude: -111.91771460000000

Map Key	Direction	Distance (mi)	Distance (ft)	Elevation (ft)	DB
232	SSE	0.96	5,064.30	4,229.00	FED USGS

Site No: USGS-404420111552001
 Site Type: Stream
 Formation Type:
 Date Drilled:
 Well Depth:
 Well Depth Unit:
 Well Hole Depth:
 Well Hole Depth Unit:
 Reporting Agency: USGS Utah Water Science Center
 Station Name: (C- 1- 1)14baa- 1 JR-4 ON JORDAN RIVER
 Latitude: 40.73902778000000
 Longitude: -111.92211100000000

Map Key	Direction	Distance (mi)	Distance (ft)	Elevation (ft)	DB
243	SSE	0.97	5,131.22	4,229.00	FED USGS

Site No: USGS-404420111552002
 Site Type: Stream
 Formation Type:
 Date Drilled:
 Well Depth:
 Well Depth Unit:
 Well Hole Depth:
 Well Hole Depth Unit:
 Reporting Agency: USGS Utah Water Science Center
 Station Name: (C- 1- 1)14baa- 2 JR-14 ON JORDAN RIVER
 Latitude: 40.73877778000000
 Longitude: -111.92222220000000

Wells and Additional Sources Detail Report

Water Rights Database

Map Key	Direction	Distance (mi)	Distance (ft)	Elevation (ft)	DB
1	W	0.03	164.64	4,235.56	WATER WELLS

Water Right No: 59-2591 Acre (Ft): 0.0
 Well ID No: 0 Source: Underground Water Well
 Change/ Exch No: Location: S1270 W654 NE 10 1S 1W SL
 Priority Dt: 1910 Point Y: 40.7516105182594
 Status Code: UGWCDIS Point X: -111.931801914939
 Cubic Ft/s: 0.13
 Status: Undergrd Water Claim: undgrd water in use prior to 1935; Disallowed
 Status of Application Code: T
 Status of Application: Terminated: adjudication term; right most likely has been consolidated into another
 Uses Code:
 Uses:
 Type: Underground
 Type of Right: Wells, tunnels, sumps, and undgrd drains
 Web Link: <https://www.waterrights.utah.gov/search/?q=59-2591>

Map Key	Direction	Distance (mi)	Distance (ft)	Elevation (ft)	DB
2	ESE	0.18	952.01	4,235.56	WATER WELLS

Water Right No: 59-3110 Acre (Ft): 0.0
 Well ID No: 0 Source: Underground Water Well
 Change/ Exch No: Location: S1520 E625 NW 11 1S 1W SL
 Priority Dt: 1890 Point Y: 40.7509613399753
 Status Code: UGWC Point X: -111.927174943202
 Cubic Ft/s: 0.013
 Status: Undergrd Water Claim: undgrd water in use prior to 1935
 Status of Application Code: P
 Status of Application: Perfected: proof filed, right certificated
 Uses Code: DI
 Uses: D-Domestic; I-Irrigation
 Type: Underground
 Type of Right: Wells, tunnels, sumps, and undgrd drains
 Web Link: <https://www.waterrights.utah.gov/search/?q=59-3110>

Map Key	Direction	Distance (mi)	Distance (ft)	Elevation (ft)	DB
4	SSE	0.34	1,784.42	4,235.56	WATER WELLS

Water Right No: 59-5057 Acre (Ft): 0.0
 Well ID No: 2 Source: Underground Water Well
 Change/ Exch No: Location: S430 E150 W4 11 1S 1W SL

Wells and Additional Sources Detail Report

Priority Dt:	19840720	Point Y:	40.7466201161098
Status Code:	APPLLAP	Point X:	-111.928909621623
Cubic Ft/s:	0.05		
Status:	Appl to Appropriate; Permanently Lapsed: failed to show proof w/in allotted time		
Status of Application Code:	T		
Status of Application:	Terminated: adjudication term; right most likely has been consolidated into another		
Uses Code:	I		
Uses:	I-Irrigation		
Type:	Underground		
Type of Right:	Wells, tunnels, sumps, and undgrd drains		
Web Link:	https://www.waterrights.utah.gov/search/?q=59-5057		

Map Key	Direction	Distance (mi)	Distance (ft)	Elevation (ft)	DB
5	W	0.36	1,893.25	4,235.56	WATER WELLS

Water Right No:	59-4872	Acre (Ft):	0.0
Well ID No:	0	Source:	Underground Water Well
Change/ Exch No:		Location:	S1150 E250 N4 10 1S 1W SL
Priority Dt:	19820112	Point Y:	40.7518374489148
Status Code:	APPLLAP	Point X:	-111.938042601952
Cubic Ft/s:	0.015		
Status:	Appl to Appropriate; Permanently Lapsed: failed to show proof w/in allotted time		
Status of Application Code:	T		
Status of Application:	Terminated: adjudication term; right most likely has been consolidated into another		
Uses Code:	DI		
Uses:	D-Domestic; I-Irrigation		
Type:	Underground		
Type of Right:	Wells, tunnels, sumps, and undgrd drains		
Web Link:	https://www.waterrights.utah.gov/search/?q=59-4872		

Map Key	Direction	Distance (mi)	Distance (ft)	Elevation (ft)	DB
6	E	0.37	1,934.27	4,232.28	WATER WELLS

Water Right No:	59-3092	Acre (Ft):	0.0
Well ID No:	0	Source:	Underground Water Well
Change/ Exch No:		Location:	S1136 E1618 NW 11 1S 1W SL
Priority Dt:	1906	Point Y:	40.752044344714
Status Code:	UGWCDIS	Point X:	-111.923604644335
Cubic Ft/s:	0.022		
Status:	Undergrd Water Claim: undgrd water in use prior to 1935; Disallowed		
Status of Application Code:	T		
Status of Application:	Terminated: adjudication term; right most likely has been consolidated into another		
Uses Code:			
Uses:			

Wells and Additional Sources Detail Report

Type: Underground
 Type of Right: Wells, tunnels, sumps, and undgrd drains
 Web Link: <https://www.waterrights.utah.gov/search/?q=59-3092>

Map Key	Direction	Distance (mi)	Distance (ft)	Elevation (ft)	DB
7	SSW	0.37	1,973.48	4,235.56	WATER WELLS

Water Right No:	9559007M00	Acre (Ft):	0.0
Well ID No:	9689	Source:	Non-Production Well: Unknown
Change/ Exch No:		Location:	N2200 W1300 SE 10 1S 1W SL
Priority Dt:		Point Y:	40.7464482420181
Status Code:	APPLAPP	Point X:	-111.934233303627
Cubic Ft/s:	0.0		
Status:	Appl to Appropriate; Approved		
Status of Application Code:	A		
Status of Application:	Approved		
Uses Code:			
Uses:			
Type:	Underground		
Type of Right:	Wells, tunnels, sumps, and undgrd drains		
Web Link:	https://www.waterrights.utah.gov/search/?q=9559007M00		

Map Key	Direction	Distance (mi)	Distance (ft)	Elevation (ft)	DB
8	E	0.39	2,074.48	4,232.28	WATER WELLS

Water Right No:	59-3026	Acre (Ft):	0.0
Well ID No:	0	Source:	Underground Water Well
Change/ Exch No:		Location:	S1300 E1760 NW 11 1S 1W SL
Priority Dt:	1890	Point Y:	40.7515981906737
Status Code:	UGWCDIS	Point X:	-111.923085760481
Cubic Ft/s:	0.045		
Status:	Undergrd Water Claim: undgrd water in use prior to 1935; Disallowed		
Status of Application Code:	T		
Status of Application:	Terminated: adjudication term; right most likely has been consolidated into another		
Uses Code:			
Uses:			
Type:	Underground		
Type of Right:	Wells, tunnels, sumps, and undgrd drains		
Web Link:	https://www.waterrights.utah.gov/search/?q=59-3026		

Map Key	Direction	Distance (mi)	Distance (ft)	Elevation (ft)	DB
9	NNE	0.40	2,104.86	4,232.28	WATER WELLS

Water Right No:	59-369	Acre (Ft):	0.0
-----------------	--------	------------	-----

Wells and Additional Sources Detail Report

Well ID No:	0	Source:	Underground Water Well
Change/ Exch No:		Location:	N634 E675 SW 02 1S 1W SL
Priority Dt:	19430630	Point Y:	40.756876527637
Status Code:	APPLDIS	Point X:	-111.927076582034
Cubic Ft/s:	0.015		
Status:	Appl to Appropriate; Disallowed		
Status of Application Code:	T		
Status of Application:	Terminated: adjudication term; right most likely has been consolidated into another		
Uses Code:	I		
Uses:	I-Irrigation		
Type:	Underground		
Type of Right:	Wells, tunnels, sumps, and undgrd drains		
Web Link:	https://www.waterrights.utah.gov/search/?q=59-369		

Map Key	Direction	Distance (mi)	Distance (ft)	Elevation (ft)	DB
11	NNW	0.41	2,188.69	4,232.28	WATER WELLS

Water Right No:	59-5358	Acre (Ft):	0.0
Well ID No:	0	Source:	Underground Water Well
Change/ Exch No:		Location:	N740 W1460 SE 03 1S 1W SL
Priority Dt:	19920622	Point Y:	40.7571053669214
Status Code:	TEMPEXP	Point X:	-111.934789024198
Cubic Ft/s:	0.002		
Status:	Temp Applications (1 year or less) ; Expired (temp water rights only)		
Status of Application Code:	T		
Status of Application:	Terminated: adjudication term; right most likely has been consolidated into another		
Uses Code:	O		
Uses:	O-Other		
Type:	Underground		
Type of Right:	Wells, tunnels, sumps, and undgrd drains		
Web Link:	https://www.waterrights.utah.gov/search/?q=59-5358		

Map Key	Direction	Distance (mi)	Distance (ft)	Elevation (ft)	DB
12	W	0.42	2,225.70	4,232.28	WATER WELLS

Water Right No:	59-3094	Acre (Ft):	0.0
Well ID No:	0	Source:	Underground Water Well
Change/ Exch No:		Location:	S1510 E2572 NW 10 1S 1W SL
Priority Dt:	1895	Point Y:	40.7508894020403
Status Code:	UGWCDIS	Point X:	-111.939218617884
Cubic Ft/s:	0.045		
Status:	Undgrd Water Claim: undgrd water in use prior to 1935; Disallowed		
Status of Application Code:	T		
Status of Application:	Terminated: adjudication term; right most likely has been consolidated into another		

Wells and Additional Sources Detail Report

Uses Code:
 Uses:
 Type: Underground
 Type of Right: Wells, tunnels, sumps, and undgrd drains
 Web Link: <https://www.waterrights.utah.gov/search/?q=59-3094>

Map Key	Direction	Distance (mi)	Distance (ft)	Elevation (ft)	DB
13	ESE	0.42	2,219.05	4,232.28	WATER WELLS

Water Right No: 59-2442 Acre (Ft): 0.0
 Well ID No: 11565 Source: Underground Water Well
 Change/ Exch No: Location: N470 E1766 W4 11 1S 1W SL
 Priority Dt: 1900 Point Y: 40.7491378496418
 Status Code: UGWC Point X: -111.923110144249
 Cubic Ft/s: 0.011
 Status: Undergrd Water Claim: undgrd water in use prior to 1935
 Status of Application Code: P
 Status of Application: Perfected: proof filed, right certificated
 Uses Code: DI
 Uses: D-Domestic; I-Irrigation
 Type: Underground
 Type of Right: Wells, tunnels, sumps, and undgrd drains
 Web Link: <https://www.waterrights.utah.gov/search/?q=59-2442>

Map Key	Direction	Distance (mi)	Distance (ft)	Elevation (ft)	DB
14	E	0.42	2,240.05	4,232.28	WATER WELLS

Water Right No: 59-2899 Acre (Ft): 0.0
 Well ID No: 0 Source: Underground Water Well
 Change/ Exch No: Location: S1165 E1925 NW 11 1S 1W SL
 Priority Dt: 1928 Point Y: 40.751973592606
 Status Code: UGWCDIS Point X: -111.92249520032
 Cubic Ft/s: 0.045
 Status: Undergrd Water Claim: undgrd water in use prior to 1935; Disallowed
 Status of Application Code: T
 Status of Application: Terminated: adjudication term; right most likely has been consolidated into another
 Uses Code:
 Uses:
 Type: Underground
 Type of Right: Wells, tunnels, sumps, and undgrd drains
 Web Link: <https://www.waterrights.utah.gov/search/?q=59-2899>

Map Key	Direction	Distance (mi)	Distance (ft)	Elevation (ft)	DB
15	WSW	0.42	2,233.36	4,235.56	WATER WELLS

Wells and Additional Sources Detail Report

Water Right No:	9559007M00	Acre (Ft):	0.0
Well ID No:	9692	Source:	Non-Production Well: Unknown
Change/ Exch No:		Location:	N3400 W2600 SE 10 1S 1W SL
Priority Dt:		Point Y:	40.7497047125672
Status Code:	APPLAPP	Point X:	-111.938972524764
Cubic Ft/s:	0.0		
Status:	Appl to Appropriate; Approved		
Status of Application Code:	A		
Status of Application:	Approved		
Uses Code:			
Uses:			
Type:	Underground		
Type of Right:	Wells, tunnels, sumps, and undgrd drains		
Web Link:	https://www.waterrights.utah.gov/search/?q=9559007M00		

Map Key	Direction	Distance (mi)	Distance (ft)	Elevation (ft)	DB
16	NNW	0.42	2,242.62	4,232.28	WATER WELLS

Water Right No:	59-5358	Acre (Ft):	0.0
Well ID No:	0	Source:	Underground Water Well
Change/ Exch No:		Location:	N800 W1460 SE 03 1S 1W SL
Priority Dt:	19920622	Point Y:	40.7572700945821
Status Code:	TEMPEXP	Point X:	-111.934791331819
Cubic Ft/s:	0.002		
Status:	Temp Applications (1 year or less) ; Expired (temp water rights only)		
Status of Application Code:	T		
Status of Application:	Terminated: adjudication term; right most likely has been consolidated into another		
Uses Code:	O		
Uses:	O-Other		
Type:	Point of Return		
Type of Right:			
Web Link:	https://www.waterrights.utah.gov/search/?q=59-5358		

Map Key	Direction	Distance (mi)	Distance (ft)	Elevation (ft)	DB
17	ESE	0.43	2,269.15	4,232.28	WATER WELLS

Water Right No:	59-1351	Acre (Ft):	0.0
Well ID No:	0	Source:	Underground Water Well
Change/ Exch No:		Location:	S2275 E1765 NW 11 1S 1W SL
Priority Dt:	19540908	Point Y:	40.748921498431
Status Code:	APPLDIS	Point X:	-111.923030690639
Cubic Ft/s:	0.015		
Status:	Appl to Appropriate; Disallowed		
Status of Application Code:	T		

Wells and Additional Sources Detail Report

Code:
 Status of Application: Terminated: adjudication term; right most likely has been consolidated into another
 Uses Code:
 Uses:
 Type: Underground
 Type of Right: Wells, tunnels, sumps, and undgrd drains
 Web Link: <https://www.waterrights.utah.gov/search/?q=59-1351>

Map Key	Direction	Distance (mi)	Distance (ft)	Elevation (ft)	DB
20	WSW	0.45	2,356.40	4,232.28	WATER WELLS

Water Right No:	59-88	Acre (Ft):	0.0
Well ID No:	0	Source:	Underground Water Well
Change/ Exch No:		Location:	S1991 W125 N4 10 1S 1W SL
Priority Dt:	19370602	Point Y:	40.7495175027675
Status Code:	APPLNPR	Point X:	-111.939363929078
Cubic Ft/s:	0.01		
Status:	Appl to Appropriate; No Proof Required: applications filed from 1940's to 1961 for 0.015 cfs or less were not required to submit proof		
Status of Application Code:	P		
Status of Application:	Perfected: proof filed, right certificated		
Uses Code:	I		
Uses:	I-Irrigation		
Type:	Underground		
Type of Right:	Wells, tunnels, sumps, and undgrd drains		
Web Link:	https://www.waterrights.utah.gov/search/?q=59-88		

Map Key	Direction	Distance (mi)	Distance (ft)	Elevation (ft)	DB
21	NW	0.45	2,385.04	4,232.28	WATER WELLS

Water Right No:	59-2968	Acre (Ft):	0.0
Well ID No:	0	Source:	Underground Water Well
Change/ Exch No:		Location:	N177 W2421 SE 03 1S 1W SL
Priority Dt:	1917	Point Y:	40.7555315200539
Status Code:	UGWCDIS	Point X:	-111.938236968336
Cubic Ft/s:	0.022		
Status:	Undgrd Water Claim: undgrd water in use prior to 1935; Disallowed		
Status of Application Code:	T		
Status of Application:	Terminated: adjudication term; right most likely has been consolidated into another		
Uses Code:			
Uses:			
Type:	Underground		
Type of Right:	Wells, tunnels, sumps, and undgrd drains		
Web Link:	https://www.waterrights.utah.gov/search/?q=59-2968		

Map Key	Direction	Distance (mi)	Distance (ft)	Elevation (ft)	DB
----------------	------------------	----------------------	----------------------	-----------------------	-----------

Wells and Additional Sources Detail Report

[22](#) WNW 0.45 2,392.07 4,235.56 WATER WELLS

Water Right No: 59-3114 Acre (Ft): 0.0
 Well ID No: 0 Source: Underground Water Well
 Change/ Exch No: Location: S376 E2556 NW 10 1S 1W SL
 Priority Dt: 1910 Point Y: 40.7540022814539
 Status Code: UGWC Point X: -111.939320199556
 Cubic Ft/s: 0.067
 Status: Undergrd Water Claim: undgrd water in use prior to 1935
 Status of Application Code: P
 Status of Application: Perfected: proof filed, right certificated
 Uses Code: DI
 Uses: D-Domestic; I-Irrigation
 Type: Underground
 Type of Right: Wells, tunnels, sumps, and undgrd drains
 Web Link: <https://www.waterrights.utah.gov/search/?q=59-3114>

Map Key	Direction	Distance (mi)	Distance (ft)	Elevation (ft)	DB
23	WNW	0.46	2,428.71	4,235.56	WATER WELLS

Water Right No: 59-2950 Acre (Ft): 0.0
 Well ID No: 0 Source: Underground Water Well
 Change/ Exch No: Location: S148 E2615 NW 10 1S 1W SL
 Priority Dt: 1920 Point Y: 40.7546299850387
 Status Code: UGWCDIS Point X: -111.939116002116
 Cubic Ft/s: 0.001
 Status: Undergrd Water Claim: undgrd water in use prior to 1935; Disallowed
 Status of Application Code: T
 Status of Application: Terminated: adjudication term; right most likely has been consolidated into another
 Uses Code:
 Uses:
 Type: Underground
 Type of Right: Wells, tunnels, sumps, and undgrd drains
 Web Link: <https://www.waterrights.utah.gov/search/?q=59-2950>

Map Key	Direction	Distance (mi)	Distance (ft)	Elevation (ft)	DB
25	ESE	0.47	2,474.32	4,229.00	WATER WELLS

Water Right No: 59-3071 Acre (Ft): 0.0
 Well ID No: 0 Source: Underground Water Well
 Change/ Exch No: Location: S2419 E1925 NW 11 1S 1W SL
 Priority Dt: 1929 Point Y: 40.7485307701243
 Status Code: UGWCDIS Point X: -111.92244761823
 Cubic Ft/s: 0.022

Wells and Additional Sources Detail Report

Status: Undergrd Water Claim: undgrd water in use prior to 1935; Disallowed
 Status of Application Code: T
 Status of Application: Terminated: adjudication term; right most likely has been consolidated into another
 Uses Code:
 Uses:
 Type: Underground
 Type of Right: Wells, tunnels, sumps, and undgrd drains
 Web Link: <https://www.waterrights.utah.gov/search/?q=59-3071>

Map Key	Direction	Distance (mi)	Distance (ft)	Elevation (ft)	DB
27	WNW	0.47	2,482.36	4,235.56	WATER WELLS

Water Right No:	59-2837	Acre (Ft):	0.0
Well ID No:	0	Source:	Underground Water Well
Change/ Exch No:		Location:	S122 E2568 NW 10 1S 1W SL
Priority Dt:	1916	Point Y:	40.7546999787575
Status Code:	UGWCDIS	Point X:	-111.939286697759
Cubic Ft/s:	0.11		
Status:	Undergrd Water Claim: undgrd water in use prior to 1935; Disallowed		
Status of Application Code:	T		
Status of Application:	Terminated: adjudication term; right most likely has been consolidated into another		
Uses Code:			
Uses:			
Type:	Underground		
Type of Right:	Wells, tunnels, sumps, and undgrd drains		
Web Link:	https://www.waterrights.utah.gov/search/?q=59-2837		

Map Key	Direction	Distance (mi)	Distance (ft)	Elevation (ft)	DB
28	SE	0.47	2,486.24	4,235.78	WATER WELLS

Water Right No:	59-3752	Acre (Ft):	0.0
Well ID No:	0	Source:	Underground Water Well
Change/ Exch No:		Location:	N2555 W885 S4 11 1S 1W SL
Priority Dt:	1880	Point Y:	40.7474479095432
Status Code:	UGWC	Point X:	-111.923211301025
Cubic Ft/s:	0.223		
Status:	Undergrd Water Claim: undgrd water in use prior to 1935		
Status of Application Code:	P		
Status of Application:	Perfected: proof filed, right certificated		
Uses Code:	I		
Uses:	I-Irrigation		
Type:	Underground		
Type of Right:	Wells, tunnels, sumps, and undgrd drains		
Web Link:	https://www.waterrights.utah.gov/search/?q=59-3752		

Wells and Additional Sources Detail Report

Map Key	Direction	Distance (mi)	Distance (ft)	Elevation (ft)	DB
29	WSW	0.47	2,490.72	4,232.28	WATER WELLS

Water Right No:	59-128	Acre (Ft):	0.0
Well ID No:	0	Source:	Underground Water Well
Change/ Exch No:		Location:	S2498 E2575 NW 10 1S 1W SL
Priority Dt:	19400206	Point Y:	40.7481769780712
Status Code:	APPLDIS	Point X:	-111.939169624941
Cubic Ft/s:	0.015		
Status:	Appl to Appropriate; Disallowed		
Status of Application Code:	T		
Status of Application:	Terminated: adjudication term; right most likely has been consolidated into another		
Uses Code:			
Uses:			
Type:	Underground		
Type of Right:	Wells, tunnels, sumps, and undgrd drains		
Web Link:	https://www.waterrights.utah.gov/search/?q=59-128		

Map Key	Direction	Distance (mi)	Distance (ft)	Elevation (ft)	DB
30	ENE	0.47	2,502.02	4,232.44	WATER WELLS

Water Right No:	59-3133	Acre (Ft):	0.0
Well ID No:	0	Source:	Underground Water Well
Change/ Exch No:		Location:	N90 E1815 SW 02 1S 1W SL
Priority Dt:	1914	Point Y:	40.7554159848004
Status Code:	UGWC	Point X:	-111.922939973354
Cubic Ft/s:	0.056		
Status:	Undergrd Water Claim: undgrd water in use prior to 1935		
Status of Application Code:	P		
Status of Application:	Perfected: proof filed, right certificated		
Uses Code:	DI		
Uses:	D-Domestic; I-Irrigation		
Type:	Underground		
Type of Right:	Wells, tunnels, sumps, and undgrd drains		
Web Link:	https://www.waterrights.utah.gov/search/?q=59-3133		

Map Key	Direction	Distance (mi)	Distance (ft)	Elevation (ft)	DB
32	NW	0.48	2,528.55	4,235.56	WATER WELLS

Water Right No:	59-3073	Acre (Ft):	0.0
Well ID No:	0	Source:	Underground Water Well
Change/ Exch No:		Location:	N405 W2425 SE 03 1S 1W SL
Priority Dt:	1896	Point Y:	40.7561573636954
Status Code:	UGWCDIS	Point X:	-111.938260208551

Wells and Additional Sources Detail Report

Cubic Ft/s: 0.022
 Status: Undergrd Water Claim: undgrd water in use prior to 1935; Disallowed
 Status of Application Code: T
 Status of Application: Terminated: adjudication term; right most likely has been consolidated into another
 Uses Code:
 Uses:
 Type: Underground
 Type of Right: Wells, tunnels, sumps, and undgrd drains
 Web Link: <https://www.waterrights.utah.gov/search/?q=59-3073>

Map Key	Direction	Distance (mi)	Distance (ft)	Elevation (ft)	DB
33	SW	0.48	2,536.42	4,229.00	WATER WELLS

Water Right No:	59-422	Acre (Ft):	0.0
Well ID No:	852	Source:	Underground Water Well
Change/ Exch No:		Location:	N2100 E480 S4 10 1S 1W SL
Priority Dt:	19441002	Point Y:	40.746212121172
Status Code:	APPLNPR	Point X:	-111.937382952144
Cubic Ft/s:	0.015		
Status:	Appl to Appropriate; No Proof Required: applications filed from 1940's to 1961 for 0.015 cfs or less were not required to submit proof		
Status of Application Code:	P		
Status of Application:	Perfected: proof filed, right certificated		
Uses Code:	DO		
Uses:	D-Domestic; O-Other		
Type:	Underground		
Type of Right:	Wells, tunnels, sumps, and undgrd drains		
Web Link:	https://www.waterrights.utah.gov/search/?q=59-422		

Map Key	Direction	Distance (mi)	Distance (ft)	Elevation (ft)	DB
35	SW	0.48	2,558.08	4,229.00	WATER WELLS

Water Right No:	59-236	Acre (Ft):	0.0
Well ID No:	848	Source:	Underground Water Well
Change/ Exch No:		Location:	N2000 E560 S4 10 1S 1W SL
Priority Dt:	19410407	Point Y:	40.7459399199887
Status Code:	APPLNPR	Point X:	-111.937090306625
Cubic Ft/s:	0.015		
Status:	Appl to Appropriate; No Proof Required: applications filed from 1940's to 1961 for 0.015 cfs or less were not required to submit proof		
Status of Application Code:	P		
Status of Application:	Perfected: proof filed, right certificated		
Uses Code:	DI		
Uses:	D-Domestic; I-Irrigation		
Type:	Underground		

Wells and Additional Sources Detail Report

Type of Right: Wells, tunnels, sumps, and undgrd drains
 Web Link: <https://www.waterrights.utah.gov/search/?q=59-236>

Map Key	Direction	Distance (mi)	Distance (ft)	Elevation (ft)	DB
36	NNW	0.49	2,567.59	4,225.72	WATER WELLS

Water Right No:	59-1710	Acre (Ft):	0.0
Well ID No:	0	Source:	Underground Water Well
Change/ Exch No:		Location:	N1010 W1759 SE 03 1S 1W SL
Priority Dt:	19631213	Point Y:	40.7578378916581
Status Code:	APPLLAP	Point X:	-111.935878953242
Cubic Ft/s:	0.75		
Status:	Appl to Appropriate; Permanently Lapsed: failed to show proof w/in allotted time		
Status of Application Code:	T		
Status of Application:	Terminated: adjudication term; right most likely has been consolidated into another		
Uses Code:			
Uses:			
Type:	Underground		
Type of Right:	Wells, tunnels, sumps, and undgrd drains		
Web Link:	https://www.waterrights.utah.gov/search/?q=59-1710		

Map Key	Direction	Distance (mi)	Distance (ft)	Elevation (ft)	DB
37	NE	0.49	2,594.10	4,232.28	WATER WELLS

Water Right No:	59-2745	Acre (Ft):	0.0
Well ID No:	0	Source:	Underground Water Well
Change/ Exch No:		Location:	N265 E1810 SW 02 1S 1W SL
Priority Dt:	1925	Point Y:	40.7558962978458
Status Code:	UGWCDIS	Point X:	-111.922964670425
Cubic Ft/s:	0.111		
Status:	Undgrd Water Claim: undgrd water in use prior to 1935; Disallowed		
Status of Application Code:	T		
Status of Application:	Terminated: adjudication term; right most likely has been consolidated into another		
Uses Code:			
Uses:			
Type:	Underground		
Type of Right:	Wells, tunnels, sumps, and undgrd drains		
Web Link:	https://www.waterrights.utah.gov/search/?q=59-2745		

Map Key	Direction	Distance (mi)	Distance (ft)	Elevation (ft)	DB
38	ESE	0.49	2,604.31	4,225.43	WATER WELLS

Water Right No:	59-5889	Acre (Ft):	88.722
Well ID No:	0	Source:	Surplus Canal and Jordan River

Wells and Additional Sources Detail Report

Change/ Exch No:	a39479	Location:	S1964 W400 N4 11 1S 1W SL
Priority Dt:	20140102	Point Y:	40.7497335845258
Status Code:	APPLAPP	Point X:	-111.921415135329
Cubic Ft/s:	0.0		
Status:	Appl to Appropriate; Approved		
Status of Application Code:	A		
Status of Application:	Approved		
Uses Code:	M		
Uses:	M-Municipal		
Type:	Surface		
Type of Right:	Streams, rivers, creeks, any water above ground		
Web Link:	https://www.waterrights.utah.gov/search/?q=a39479		

Map Key	Direction	Distance (mi)	Distance (ft)	Elevation (ft)	DB
41	ESE	0.50	2,665.60	4,228.78	WATER WELLS

Water Right No:	59-3363	Acre (Ft):	0.0
Well ID No:	0	Source:	Jordan River
Change/ Exch No:		Location:	N165 E2120 W4 11 1S 1W SL
Priority Dt:	1870	Point Y:	40.7483106946142
Status Code:	DIL	Point X:	-111.921820618396
Cubic Ft/s:	0.013		
Status:	Diligence Claim: claim on surface water filed prior to 1903		
Status of Application Code:	P		
Status of Application:	Perfected: proof filed, right certificated		
Uses Code:	I		
Uses:	I-Irrigation		
Type:	Surface		
Type of Right:	Streams, rivers, creeks, any water above ground		
Web Link:	https://www.waterrights.utah.gov/search/?q=59-3363		

Map Key	Direction	Distance (mi)	Distance (ft)	Elevation (ft)	DB
42	SW	0.51	2,675.61	4,229.00	WATER WELLS

Water Right No:	59-1157	Acre (Ft):	0.0
Well ID No:	854	Source:	Underground Water Well
Change/ Exch No:		Location:	N1820 E597 S4 10 1S 1W SL
Priority Dt:	19540423	Point Y:	40.7454468207947
Status Code:	APPLNPR	Point X:	-111.936949800277
Cubic Ft/s:	0.015		
Status:	Appl to Appropriate; No Proof Required: applications filed from 1940's to 1961 for 0.015 cfs or less were not required to submit proof		
Status of Application Code:	P		
Status of Application:	Perfected: proof filed, right certificated		
Uses Code:	DI		

Wells and Additional Sources Detail Report

Uses: D-Domestic; I-Irrigation
 Type: Underground
 Type of Right: Wells, tunnels, sumps, and undgrd drains
 Web Link: <https://www.waterrights.utah.gov/search/?q=59-1157>

Map Key	Direction	Distance (mi)	Distance (ft)	Elevation (ft)	DB
43	ESE	0.51	2,699.42	4,225.90	WATER WELLS

Water Right No:	59-5889	Acre (Ft):	88.722
Well ID No:	0	Source:	Surplus Canal and Jordan River
Change/ Exch No:	a39479	Location:	N173 E2161 W4 11 1S 1W SL
Priority Dt:	20140102	Point Y:	40.7483338369673
Status Code:	APPLAPP	Point X:	-111.92167290829
Cubic Ft/s:	0.0		
Status:	Appl to Appropriate; Approved		
Status of Application Code:	A		
Status of Application:	Approved		
Uses Code:	M		
Uses:	M-Municipal		
Type:	Surface		
Type of Right:	Streams, rivers, creeks, any water above ground		
Web Link:	https://www.waterrights.utah.gov/search/?q=a39479		

Map Key	Direction	Distance (mi)	Distance (ft)	Elevation (ft)	DB
44	SW	0.51	2,714.40	4,229.00	WATER WELLS

Water Right No:	59-381	Acre (Ft):	0.0
Well ID No:	844	Source:	Underground Water Well
Change/ Exch No:		Location:	N1859 E485 S4 10 1S 1W SL
Priority Dt:	19430915	Point Y:	40.745550609053
Status Code:	APPLNPR	Point X:	-111.937355611929
Cubic Ft/s:	0.015		
Status:	Appl to Appropriate; No Proof Required: applications filed from 1940's to 1961 for 0.015 cfs or less were not required to submit proof		
Status of Application Code:	P		
Status of Application:	Perfected: proof filed, right certificated		
Uses Code:	DI		
Uses:	D-Domestic; I-Irrigation		
Type:	Underground		
Type of Right:	Wells, tunnels, sumps, and undgrd drains		
Web Link:	https://www.waterrights.utah.gov/search/?q=59-381		

Map Key	Direction	Distance (mi)	Distance (ft)	Elevation (ft)	DB
45	NNE	0.52	2,755.53	4,225.72	WATER WELLS

Wells and Additional Sources Detail Report

Water Right No:	59-3091	Acre (Ft):	0.0
Well ID No:	0	Source:	Underground Water Well
Change/ Exch No:		Location:	N1135 E1110 SW 02 1S 1W SL
Priority Dt:	1910	Point Y:	40.7582646150877
Status Code:	UGWC	Point X:	-111.92552509996
Cubic Ft/s:	0.013		
Status:	Undergrd Water Claim: undgrd water in use prior to 1935		
Status of Application Code:	P		
Status of Application:	Perfected: proof filed, right certificated		
Uses Code:	DI		
Uses:	D-Domestic; I-Irrigation		
Type:	Underground		
Type of Right:	Wells, tunnels, sumps, and undgrd drains		
Web Link:	https://www.waterrights.utah.gov/search/?q=59-3091		

Map Key	Direction	Distance (mi)	Distance (ft)	Elevation (ft)	DB
46	SW	0.52	2,749.59	4,229.00	WATER WELLS

Water Right No:	59-590	Acre (Ft):	0.0
Well ID No:	847	Source:	Underground Water Well
Change/ Exch No:		Location:	N2044 E233 S4 10 1S 1W SL
Priority Dt:	19470829	Point Y:	40.7460511278012
Status Code:	APPLNPR	Point X:	-111.938272439509
Cubic Ft/s:	0.015		
Status:	Appl to Appropriate; No Proof Required: applications filed from 1940's to 1961 for 0.015 cfs or less were not required to submit proof		
Status of Application Code:	P		
Status of Application:	Perfected: proof filed, right certificated		
Uses Code:	DI		
Uses:	D-Domestic; I-Irrigation		
Type:	Underground		
Type of Right:	Wells, tunnels, sumps, and undgrd drains		
Web Link:	https://www.waterrights.utah.gov/search/?q=59-590		

Map Key	Direction	Distance (mi)	Distance (ft)	Elevation (ft)	DB
47	SW	0.52	2,752.59	4,229.00	WATER WELLS

Water Right No:	59-406	Acre (Ft):	0.0
Well ID No:	853	Source:	Underground Water Well
Change/ Exch No:		Location:	N1750 E562 S4 10 1S 1W SL
Priority Dt:	19440603	Point Y:	40.7452536124622
Status Code:	APPLNPR	Point X:	-111.937073447448
Cubic Ft/s:	0.015		
Status:	Appl to Appropriate; No Proof Required: applications filed from 1940's to 1961 for 0.015 cfs or less were not required to submit proof		
Status of Application	P		

Wells and Additional Sources Detail Report

Code:
 Status of Application: Perfected: proof filed, right certificated
 Uses Code: DI
 Uses: D-Domestic; I-Irrigation
 Type: Underground
 Type of Right: Wells, tunnels, sumps, and undgrd drains
 Web Link: <https://www.waterrights.utah.gov/search/?q=59-406>

Map Key	Direction	Distance (mi)	Distance (ft)	Elevation (ft)	DB
48	N	0.53	2,783.50	4,225.72	WATER WELLS

Water Right No:	59-3140	Acre (Ft):	0.0
Well ID No:	0	Source:	Underground Water Well
Change/ Exch No:		Location:	N1535 E55 SW 02 1S 1W SL
Priority Dt:	1933	Point Y:	40.7593321889376
Status Code:	UGWCDIS	Point X:	-111.929349530962
Cubic Ft/s:	0.022		
Status:	Undergrd Water Claim: undgrd water in use prior to 1935; Disallowed		
Status of Application Code:	T		
Status of Application:	Terminated: adjudication term; right most likely has been consolidated into another		
Uses Code:			
Uses:			
Type:	Underground		
Type of Right:	Wells, tunnels, sumps, and undgrd drains		
Web Link:	https://www.waterrights.utah.gov/search/?q=59-3140		

Map Key	Direction	Distance (mi)	Distance (ft)	Elevation (ft)	DB
49	WSW	0.53	2,780.06	4,229.00	WATER WELLS

Water Right No:	59-2645	Acre (Ft):	0.0
Well ID No:	0	Source:	Underground Water Well
Change/ Exch No:		Location:	N2470 W140 S4 10 1S 1W SL
Priority Dt:	193404	Point Y:	40.7472097418729
Status Code:	UGWC	Point X:	-111.93963538398
Cubic Ft/s:	0.178		
Status:	Undergrd Water Claim: undgrd water in use prior to 1935		
Status of Application Code:	P		
Status of Application:	Perfected: proof filed, right certificated		
Uses Code:	DI		
Uses:	D-Domestic; I-Irrigation		
Type:	Underground		
Type of Right:	Wells, tunnels, sumps, and undgrd drains		
Web Link:	https://www.waterrights.utah.gov/search/?q=59-2645		

Map Key	Direction	Distance (mi)	Distance (ft)	Elevation (ft)	DB
----------------	------------------	----------------------	----------------------	-----------------------	-----------

Wells and Additional Sources Detail Report

51 SW 0.54 2,835.19 4,231.38 WATER WELLS

Water Right No: 59-592 Acre (Ft): 0.0
 Well ID No: 836 Source: Underground Water Well
 Change/ Exch No: Location: N1732 E450 S4 10 1S 1W SL
 Priority Dt: 19470916 Point Y: 40.7452009142231
 Status Code: APPLNPR Point X: -111.93747706056
 Cubic Ft/s: 0.015
 Status: Appl to Appropriate; No Proof Required: applications filed from 1940's to 1961 for 0.015 cfs or less were not required to submit proof
 Status of Application Code: P
 Status of Application: Perfected: proof filed, right certificated
 Uses Code: DI
 Uses: D-Domestic; I-Irrigation
 Type: Underground
 Type of Right: Wells, tunnels, sumps, and undgrd drains
 Web Link: <https://www.waterrights.utah.gov/search/?q=59-592>

Map Key Direction Distance (mi) Distance (ft) Elevation (ft) DB

52 SW 0.54 2,839.63 4,229.00 WATER WELLS

Water Right No: 59-102 Acre (Ft): 0.0
 Well ID No: 0 Source: Underground Water Well
 Change/ Exch No: Location: N2037 E116 S4 10 1S 1W SL
 Priority Dt: 19390811 Point Y: 40.7460284805223
 Status Code: APPLDIS Point X: -111.938694518654
 Cubic Ft/s: 0.02
 Status: Appl to Appropriate; Disallowed
 Status of Application Code: T
 Status of Application: Terminated: adjudication term; right most likely has been consolidated into another
 Uses Code:
 Uses:
 Type: Underground
 Type of Right: Wells, tunnels, sumps, and undgrd drains
 Web Link: <https://www.waterrights.utah.gov/search/?q=59-102>

Map Key Direction Distance (mi) Distance (ft) Elevation (ft) DB

53 SW 0.54 2,868.22 4,229.01 WATER WELLS

Water Right No: 59-363 Acre (Ft): 0.0
 Well ID No: 845 Source: Underground Water Well
 Change/ Exch No: Location: N1690 E450 S4 10 1S 1W SL
 Priority Dt: 19430526 Point Y: 40.7450856011048
 Status Code: APPLNPR Point X: -111.937475441222

Wells and Additional Sources Detail Report

Cubic Ft/s: 0.015
 Status: Appl to Appropriate; No Proof Required: applications filed from 1940's to 1961 for 0.015 cfs or less were not required to submit proof
 Status of Application Code: P
 Status of Application: Perfected: proof filed, right certificated
 Uses Code: DIS
 Uses: D-Domestic; I-Irrigation; S-Stockwatering
 Type: Underground
 Type of Right: Wells, tunnels, sumps, and undgrd drains
 Web Link: <https://www.waterrights.utah.gov/search/?q=59-363>

Map Key	Direction	Distance (mi)	Distance (ft)	Elevation (ft)	DB
54	SW	0.55	2,893.03	4,229.00	WATER WELLS

Water Right No:	9559007M00	Acre (Ft):	0.0
Well ID No:	9691	Source:	Non-Production Well: Unknown
Change/ Exch No:		Location:	N2050 W2600 SE 10 1S 1W SL
Priority Dt:		Point Y:	40.7459983385941
Status Code:	APPLAPP	Point X:	-111.938920389633
Cubic Ft/s:	0.0		
Status:	Appl to Appropriate; Approved		
Status of Application Code:	A		
Status of Application:	Approved		
Uses Code:			
Uses:			
Type:	Underground		
Type of Right:	Wells, tunnels, sumps, and undgrd drains		
Web Link:	https://www.waterrights.utah.gov/search/?q=9559007M00		

Map Key	Direction	Distance (mi)	Distance (ft)	Elevation (ft)	DB
55	SW	0.55	2,926.58	4,229.00	WATER WELLS

Water Right No:	9559007M00	Acre (Ft):	0.0
Well ID No:	9690	Source:	Non-Production Well: Unknown
Change/ Exch No:		Location:	N2000 W2600 SE 10 1S 1W SL
Priority Dt:		Point Y:	40.7458610654371
Status Code:	APPLAPP	Point X:	-111.938918458888
Cubic Ft/s:	0.0		
Status:	Appl to Appropriate; Approved		
Status of Application Code:	A		
Status of Application:	Approved		
Uses Code:			
Uses:			
Type:	Underground		
Type of Right:	Wells, tunnels, sumps, and undgrd drains		

Wells and Additional Sources Detail Report

Web Link: <https://www.waterrights.utah.gov/search/?q=9559007M00>

Map Key	Direction	Distance (mi)	Distance (ft)	Elevation (ft)	DB
56	SW	0.56	2,978.84	4,229.00	WATER WELLS

Water Right No:	59-327	Acre (Ft):	0.0
Well ID No:	835	Source:	Underground Water Well
Change/ Exch No:		Location:	N2131 W145 S4 10 1S 1W SL
Priority Dt:	19420716	Point Y:	40.7462788850373
Status Code:	APPLDIS	Point X:	-111.939640332768
Cubic Ft/s:	0.015		
Status:	Appl to Appropriate; Disallowed		
Status of Application Code:	T		
Status of Application:	Terminated: adjudication term; right most likely has been consolidated into another		
Uses Code:			
Uses:			
Type:	Underground		
Type of Right:	Wells, tunnels, sumps, and undgrd drains		
Web Link:	https://www.waterrights.utah.gov/search/?q=59-327		

Map Key	Direction	Distance (mi)	Distance (ft)	Elevation (ft)	DB
58	SW	0.58	3,036.19	4,229.00	WATER WELLS

Water Right No:	59-215	Acre (Ft):	0.0
Well ID No:	851	Source:	Underground Water Well
Change/ Exch No:		Location:	N1973 W90 S4 10 1S 1W SL
Priority Dt:	19401210	Point Y:	40.7458467128655
Status Code:	APPLDIS	Point X:	-111.939435683897
Cubic Ft/s:	0.015		
Status:	Appl to Appropriate; Disallowed		
Status of Application Code:	T		
Status of Application:	Terminated: adjudication term; right most likely has been consolidated into another		
Uses Code:			
Uses:			
Type:	Underground		
Type of Right:	Wells, tunnels, sumps, and undgrd drains		
Web Link:	https://www.waterrights.utah.gov/search/?q=59-215		

Map Key	Direction	Distance (mi)	Distance (ft)	Elevation (ft)	DB
60	SE	0.59	3,131.65	4,229.00	WATER WELLS

Water Right No:	59-3035	Acre (Ft):	0.0
Well ID No:	0	Source:	Underground Water Well
Change/ Exch No:		Location:	N2010 W490 S4 11 1S 1W SL

Wells and Additional Sources Detail Report

Priority Dt:	1915	Point Y:	40.745963022987
Status Code:	UGWC	Point X:	-111.921764698979
Cubic Ft/s:	0.022		
Status:	Undergrd Water Claim: undgrd water in use prior to 1935		
Status of Application Code:	P		
Status of Application:	Perfected: proof filed, right certificated		
Uses Code:	DI		
Uses:	D-Domestic; I-Irrigation		
Type:	Underground		
Type of Right:	Wells, tunnels, sumps, and undgrd drains		
Web Link:	https://www.waterrights.utah.gov/search/?q=59-3035		

Map Key	Direction	Distance (mi)	Distance (ft)	Elevation (ft)	DB
61	SE	0.59	3,134.27	4,228.98	WATER WELLS

Water Right No:	59-3036	Acre (Ft):	0.0
Well ID No:	0	Source:	Underground Water Well
Change/ Exch No:		Location:	N2030 E2190 SW 11 1S 1W SL
Priority Dt:	1916	Point Y:	40.7460828082634
Status Code:	UGWC	Point X:	-111.921628242382
Cubic Ft/s:	0.067		
Status:	Undergrd Water Claim: undgrd water in use prior to 1935		
Status of Application Code:	P		
Status of Application:	Perfected: proof filed, right certificated		
Uses Code:	DI		
Uses:	D-Domestic; I-Irrigation		
Type:	Underground		
Type of Right:	Wells, tunnels, sumps, and undgrd drains		
Web Link:	https://www.waterrights.utah.gov/search/?q=59-3036		

Map Key	Direction	Distance (mi)	Distance (ft)	Elevation (ft)	DB
63	E	0.61	3,216.45	4,225.72	WATER WELLS

Water Right No:	57-6271	Acre (Ft):	0.0
Well ID No:	0	Source:	Underground Water Well
Change/ Exch No:		Location:	S1375 W2345 NE 11 1S 1W SL
Priority Dt:	1915	Point Y:	40.7511316723113
Status Code:	ADECABAN	Point X:	-111.918964260646
Cubic Ft/s:	0.011		
Status:			
Status of Application Code:	T		
Status of Application:	Terminated: adjudication term; right most likely has been consolidated into another		
Uses Code:	DIS		
Uses:	D-Domestic; I-Irrigation; S-Stockwatering		

Wells and Additional Sources Detail Report

Type: Underground
 Type of Right: Wells, tunnels, sumps, and undgrd drains
 Web Link: <https://www.waterrights.utah.gov/search/?q=57-6271>

Map Key	Direction	Distance (mi)	Distance (ft)	Elevation (ft)	DB
64	SE	0.60	3,193.93	4,225.13	WATER WELLS

Water Right No:	59-3930	Acre (Ft):	0.0
Well ID No:	0	Source:	Jordan River
Change/ Exch No:		Location:	N2081 W355 S4 11 1S 1W SL
Priority Dt:	1887	Point Y:	40.7461618448987
Status Code:	DILWUC	Point X:	-111.92128005311
Cubic Ft/s:	0.446		
Status:			
Status of Application Code:	P		
Status of Application:	Perfected: proof filed, right certificated		
Uses Code:	I		
Uses:	I-Irrigation		
Type:	Surface		
Type of Right:	Streams, rivers, creeks, any water above ground		
Web Link:	https://www.waterrights.utah.gov/search/?q=59-3930		

Map Key	Direction	Distance (mi)	Distance (ft)	Elevation (ft)	DB
65	SSE	0.61	3,223.79	4,232.28	WATER WELLS

Water Right No:	59-1602	Acre (Ft):	0.0
Well ID No:	0	Source:	Underground Water Well
Change/ Exch No:		Location:	N926 E778 SW 11 1S 1W SL
Priority Dt:	1890	Point Y:	40.7430109904231
Status Code:	UGWCDIS	Point X:	-111.926683350741
Cubic Ft/s:	0.033		
Status:	Undergrd Water Claim: undgrd water in use prior to 1935; Disallowed		
Status of Application Code:	T		
Status of Application:	Terminated: adjudication term; right most likely has been consolidated into another		
Uses Code:			
Uses:			
Type:	Underground		
Type of Right:	Wells, tunnels, sumps, and undgrd drains		
Web Link:	https://www.waterrights.utah.gov/search/?q=59-1602		

Map Key	Direction	Distance (mi)	Distance (ft)	Elevation (ft)	DB
66	SE	0.61	3,225.68	4,229.00	WATER WELLS

Water Right No:	59-3751	Acre (Ft):	0.0
-----------------	---------	------------	-----

Wells and Additional Sources Detail Report

Well ID No:	0	Source:	Underground Water Well
Change/ Exch No:		Location:	N1935 W430 S4 11 1S 1W SL
Priority Dt:	1905	Point Y:	40.7457588419338
Status Code:	UGWC	Point X:	-111.92154526266
Cubic Ft/s:	0.089		
Status:	Undergrd Water Claim: undgrd water in use prior to 1935		
Status of Application Code:	P		
Status of Application:	Perfected: proof filed, right certificated		
Uses Code:	DI		
Uses:	D-Domestic; I-Irrigation		
Type:	Underground		
Type of Right:	Wells, tunnels, sumps, and undgrd drains		
Web Link:	https://www.waterrights.utah.gov/search/?q=59-3751		

Map Key	Direction	Distance (mi)	Distance (ft)	Elevation (ft)	DB
67	SW	0.61	3,227.16	4,229.00	WATER WELLS

Water Right No:	59-2550	Acre (Ft):	0.0
Well ID No:	0	Source:	Underground Water Well
Change/ Exch No:		Location:	N1750 E2468 SW 10 1S 1W SL
Priority Dt:	193405	Point Y:	40.7452784620816
Status Code:	UGWCDIS	Point X:	-111.939687653969
Cubic Ft/s:	0.055		
Status:	Undergrd Water Claim: undgrd water in use prior to 1935; Disallowed		
Status of Application Code:	T		
Status of Application:	Terminated: adjudication term; right most likely has been consolidated into another		
Uses Code:			
Uses:			
Type:	Underground		
Type of Right:	Wells, tunnels, sumps, and undgrd drains		
Web Link:	https://www.waterrights.utah.gov/search/?q=59-2550		

Map Key	Direction	Distance (mi)	Distance (ft)	Elevation (ft)	DB
68	SW	0.61	3,236.52	4,232.28	WATER WELLS

Water Right No:	59-3716	Acre (Ft):	0.0
Well ID No:	0	Source:	Underground Water Well
Change/ Exch No:		Location:	N1430 E185 S4 10 1S 1W SL
Priority Dt:	1935	Point Y:	40.7443640059884
Status Code:	UGWC	Point X:	-111.938422012555
Cubic Ft/s:	0.022		
Status:	Undergrd Water Claim: undgrd water in use prior to 1935		
Status of Application Code:	P		
Status of Application:	Perfected: proof filed, right certificated		

Wells and Additional Sources Detail Report

Uses Code: DI
 Uses: D-Domestic; I-Irrigation
 Type: Underground
 Type of Right: Wells, tunnels, sumps, and undgrd drains
 Web Link: <https://www.waterrights.utah.gov/search/?q=59-3716>

Map Key	Direction	Distance (mi)	Distance (ft)	Elevation (ft)	DB
69	NNW	0.62	3,254.62	4,225.72	WATER WELLS

Water Right No:	59-2391	Acre (Ft):	0.0
Well ID No:	0	Source:	Underground Water Well
Change/ Exch No:		Location:	N1895 W1427 SE 03 1S 1W SL
Priority Dt:	1931	Point Y:	40.7602773386548
Status Code:	UGWCDIS	Point X:	-111.934714302286
Cubic Ft/s:	0.007		
Status:	Undergrd Water Claim: undgrd water in use prior to 1935; Disallowed		
Status of Application Code:	T		
Status of Application:	Terminated: adjudication term; right most likely has been consolidated into another		
Uses Code:			
Uses:			
Type:	Underground		
Type of Right:	Wells, tunnels, sumps, and undgrd drains		
Web Link:	https://www.waterrights.utah.gov/search/?q=59-2391		

Map Key	Direction	Distance (mi)	Distance (ft)	Elevation (ft)	DB
72	NW	0.62	3,272.51	4,235.56	WATER WELLS

Water Right No:	59-3108	Acre (Ft):	0.0
Well ID No:	0	Source:	Underground Water Well
Change/ Exch No:		Location:	N1350 E2769 SW 03 1S 1W SL
Priority Dt:	1925	Point Y:	40.7587472010063
Status Code:	UGWCDIS	Point X:	-111.938617857561
Cubic Ft/s:	0.033		
Status:	Undergrd Water Claim: undgrd water in use prior to 1935; Disallowed		
Status of Application Code:	T		
Status of Application:	Terminated: adjudication term; right most likely has been consolidated into another		
Uses Code:			
Uses:			
Type:	Underground		
Type of Right:	Wells, tunnels, sumps, and undgrd drains		
Web Link:	https://www.waterrights.utah.gov/search/?q=59-3108		

Map Key	Direction	Distance (mi)	Distance (ft)	Elevation (ft)	DB
73	SW	0.62	3,281.70	4,234.78	WATER WELLS

Wells and Additional Sources Detail Report

Water Right No:	59-684	Acre (Ft):	0.0
Well ID No:	849	Source:	Underground Water Well
Change/ Exch No:		Location:	N1210 E411 S4 10 1S 1W SL
Priority Dt:	19481009	Point Y:	40.7437666343098
Status Code:	APPLDIS	Point X:	-111.93759771407
Cubic Ft/s:	0.015		
Status:	Appl to Appropriate; Disallowed		
Status of Application Code:	T		
Status of Application:	Terminated: adjudication term; right most likely has been consolidated into another		
Uses Code:			
Uses:			
Type:	Underground		
Type of Right:	Wells, tunnels, sumps, and undgrd drains		
Web Link:	https://www.waterrights.utah.gov/search/?q=59-684		

Map Key	Direction	Distance (mi)	Distance (ft)	Elevation (ft)	DB
74	WNW	0.62	3,289.54	4,231.51	WATER WELLS

Water Right No:	1859007M00	Acre (Ft):	0.0
Well ID No:	441744	Source:	Non-Production Well: Monitor
Change/ Exch No:		Location:	N528 W655 S4 03 1S 1W SL
Priority Dt:		Point Y:	40.7564177198721
Status Code:	APPLAPP	Point X:	-111.941374810048
Cubic Ft/s:	0.0		
Status:	Appl to Appropriate; Approved		
Status of Application Code:	A		
Status of Application:	Approved		
Uses Code:			
Uses:			
Type:	Abandoned Well		
Type of Right:	well whose purpose and use have been permanently discontinued.		
Web Link:	https://www.waterrights.utah.gov/search/?q=1859007M00		

Map Key	Direction	Distance (mi)	Distance (ft)	Elevation (ft)	DB
75	E	0.63	3,312.90	4,225.72	WATER WELLS

Water Right No:	57-4584	Acre (Ft):	0.0
Well ID No:	0	Source:	Underground Water Well
Change/ Exch No:		Location:	S1360 W2248 NE 11 1S 1W SL
Priority Dt:	1886	Point Y:	40.7511756424362
Status Code:	ADECABAN	Point X:	-111.91861463535
Cubic Ft/s:	0.022		
Status:			
Status of Application Code:	T		

Wells and Additional Sources Detail Report

Code:
 Status of Application: Terminated: adjudication term; right most likely has been consolidated into another
 Uses Code: DIS
 Uses: D-Domestic; I-Irrigation; S-Stockwatering
 Type: Underground
 Type of Right: Wells, tunnels, sumps, and undgrd drains
 Web Link: <https://www.waterrights.utah.gov/search/?q=57-4584>

Map Key	Direction	Distance (mi)	Distance (ft)	Elevation (ft)	DB
76	SE	0.62	3,292.66	4,229.00	WATER WELLS

Water Right No:	59-2779	Acre (Ft):	0.0
Well ID No:	0	Source:	Underground Water Well
Change/ Exch No:		Location:	N1710 W542 S4 11 1S 1W SL
Priority Dt:	1927	Point Y:	40.7451378805785
Status Code:	UGWC	Point X:	-111.921941043399
Cubic Ft/s:	0.022		
Status:	Undergrd Water Claim: undgrd water in use prior to 1935		
Status of Application Code:	P		
Status of Application:	Perfected: proof filed, right certificated		
Uses Code:	DI		
Uses:	D-Domestic; I-Irrigation		
Type:	Underground		
Type of Right:	Wells, tunnels, sumps, and undgrd drains		
Web Link:	https://www.waterrights.utah.gov/search/?q=59-2779		

Map Key	Direction	Distance (mi)	Distance (ft)	Elevation (ft)	DB
77	SSE	0.63	3,332.11	4,229.64	WATER WELLS

Water Right No:	59-3167	Acre (Ft):	0.0
Well ID No:	0	Source:	Underground Water Well
Change/ Exch No:		Location:	N840 E860 SW 11 1S 1W SL
Priority Dt:	1900	Point Y:	40.7427772541586
Status Code:	UGWC	Point X:	-111.926384071755
Cubic Ft/s:	0.011		
Status:	Undergrd Water Claim: undgrd water in use prior to 1935		
Status of Application Code:	P		
Status of Application:	Perfected: proof filed, right certificated		
Uses Code:	I		
Uses:	I-Irrigation		
Type:	Underground		
Type of Right:	Wells, tunnels, sumps, and undgrd drains		
Web Link:	https://www.waterrights.utah.gov/search/?q=59-3167		

Map Key	Direction	Distance (mi)	Distance (ft)	Elevation (ft)	DB
----------------	------------------	----------------------	----------------------	-----------------------	-----------

Wells and Additional Sources Detail Report

78 SE 0.63 3,331.63 4,229.00 WATER WELLS

Water Right No:	59-805	Acre (Ft):	0.0
Well ID No:	0	Source:	Underground Water Well
Change/ Exch No:		Location:	N1662 E2130 SW 11 1S 1W SL
Priority Dt:	19500422	Point Y:	40.7450707466109
Status Code:	APPLDIS	Point X:	-111.921830884998
Cubic Ft/s:	0.015		
Status:	Appl to Appropriate; Disallowed		
Status of Application Code:	T		
Status of Application:	Terminated: adjudication term; right most likely has been consolidated into another		
Uses Code:			
Uses:			
Type:	Underground		
Type of Right:	Wells, tunnels, sumps, and undgrd drains		
Web Link:	https://www.waterrights.utah.gov/search/?q=59-805		

Map Key	Direction	Distance (mi)	Distance (ft)	Elevation (ft)	DB
79	E	0.64	3,386.70	4,225.72	WATER WELLS

Water Right No:	57-10520	Acre (Ft):	0.9
Well ID No:	0	Source:	Underground Water Well
Change/ Exch No:		Location:	S1761 E431 N4 11 1S 1W SL
Priority Dt:	1908	Point Y:	40.7501660368626
Status Code:	ADEC	Point X:	-111.918446096579
Cubic Ft/s:	0.0		
Status:	Adjudication Decree		
Status of Application Code:	P		
Status of Application:	Perfected: proof filed, right certificated		
Uses Code:	I		
Uses:	I-Irrigation		
Type:	Underground		
Type of Right:	Wells, tunnels, sumps, and undgrd drains		
Web Link:	https://www.waterrights.utah.gov/search/?q=57-10520		

Map Key	Direction	Distance (mi)	Distance (ft)	Elevation (ft)	DB
80	W	0.64	3,389.05	4,226.21	WATER WELLS

Water Right No:	59-329	Acre (Ft):	0.0
Well ID No:	850	Source:	Underground Water Well
Change/ Exch No:		Location:	N3446 W1140 S4 10 1S 1W SL
Priority Dt:	19420721	Point Y:	40.7498598633092
Status Code:	APPLDIS	Point X:	-111.943283192758
Cubic Ft/s:	0.015		

Wells and Additional Sources Detail Report

Status: Appl to Appropriate; Disallowed
 Status of Application Code: T
 Status of Application: Terminated: adjudication term; right most likely has been consolidated into another
 Uses Code:
 Uses:
 Type: Underground
 Type of Right: Wells, tunnels, sumps, and undgrd drains
 Web Link: <https://www.waterrights.utah.gov/search/?q=59-329>

Map Key	Direction	Distance (mi)	Distance (ft)	Elevation (ft)	DB
81	SSE	0.64	3,403.11	4,226.55	WATER WELLS

Water Right No:	59-480	Acre (Ft):	0.0
Well ID No:	0	Source:	Underground Water Well
Change/ Exch No:		Location:	N725 E740 SW 11 1S 1W SL
Priority Dt:	1926	Point Y:	40.7424580468918
Status Code:	UGWC	Point X:	-111.926812855091
Cubic Ft/s:	0.009		
Status:	Undergrd Water Claim: undgrd water in use prior to 1935		
Status of Application Code:	P		
Status of Application:	Perfected: proof filed, right certificated		
Uses Code:	I		
Uses:	I-Irrigation		
Type:	Underground		
Type of Right:	Wells, tunnels, sumps, and undgrd drains		
Web Link:	https://www.waterrights.utah.gov/search/?q=59-480		

Map Key	Direction	Distance (mi)	Distance (ft)	Elevation (ft)	DB
82	NNE	0.64	3,392.27	4,229.00	WATER WELLS

Water Right No:	59-1843	Acre (Ft):	0.0
Well ID No:	0	Source:	Underground Water Well
Change/ Exch No:		Location:	N1620 E1535 SW 02 1S 1W SL
Priority Dt:	19110501	Point Y:	40.7596084636601
Status Code:	UGWC	Point X:	-111.924009051481
Cubic Ft/s:	0.013		
Status:	Undergrd Water Claim: undgrd water in use prior to 1935		
Status of Application Code:	P		
Status of Application:	Perfected: proof filed, right certificated		
Uses Code:	DI		
Uses:	D-Domestic; I-Irrigation		
Type:	Underground		
Type of Right:	Wells, tunnels, sumps, and undgrd drains		
Web Link:	https://www.waterrights.utah.gov/search/?q=59-1843		

Wells and Additional Sources Detail Report

Map Key	Direction	Distance (mi)	Distance (ft)	Elevation (ft)	DB
83	ESE	0.64	3,397.24	4,225.72	WATER WELLS

Water Right No:	57-6695	Acre (Ft):	15.927
Well ID No:	441661	Source:	Underground Water Well
Change/ Exch No:		Location:	N2787 E269 S4 11 1S 1W SL
Priority Dt:	1900	Point Y:	40.7480178001742
Status Code:	ADEC	Point X:	-111.91911919294
Cubic Ft/s:	0.022		
Status:	Adjudication Decree		
Status of Application Code:	P		
Status of Application:	Perfected: proof filed, right certificated		
Uses Code:	M		
Uses:	M-Municipal		
Type:	Abandoned Well		
Type of Right:	well whose purpose and use have been permanently discontinued.		
Web Link:	https://www.waterrights.utah.gov/search/?q=57-6695		

Map Key	Direction	Distance (mi)	Distance (ft)	Elevation (ft)	DB
84	SW	0.64	3,400.18	4,229.00	WATER WELLS

Water Right No:	59-2294	Acre (Ft):	0.0
Well ID No:	0	Source:	Underground Water Well
Change/ Exch No:		Location:	N1510 W153 S4 10 1S 1W SL
Priority Dt:	193302	Point Y:	40.7445737157439
Status Code:	UGWC	Point X:	-111.939645208904
Cubic Ft/s:	0.04		
Status:	Undergrd Water Claim: undgrd water in use prior to 1935		
Status of Application Code:	P		
Status of Application:	Perfected: proof filed, right certificated		
Uses Code:	DIS		
Uses:	D-Domestic; I-Irrigation; S-Stockwatering		
Type:	Underground		
Type of Right:	Wells, tunnels, sumps, and undgrd drains		
Web Link:	https://www.waterrights.utah.gov/search/?q=59-2294		

Map Key	Direction	Distance (mi)	Distance (ft)	Elevation (ft)	DB
85	SW	0.64	3,404.74	4,229.00	WATER WELLS

Water Right No:	59-429	Acre (Ft):	0.0
Well ID No:	857	Source:	Underground Water Well
Change/ Exch No:		Location:	N1530 W180 S4 10 1S 1W SL
Priority Dt:	19441228	Point Y:	40.7446278313928
Status Code:	APPLNPR	Point X:	-111.939743451257

Wells and Additional Sources Detail Report

Cubic Ft/s: 0.015
 Status: Appl to Appropriate; No Proof Required: applications filed from 1940's to 1961 for 0.015 cfs or less were not required to submit proof
 Status of Application Code: P
 Status of Application: Perfected: proof filed, right certificated
 Uses Code: DIS
 Uses: D-Domestic; I-Irrigation; S-Stockwatering
 Type: Underground
 Type of Right: Wells, tunnels, sumps, and undgrd drains
 Web Link: <https://www.waterrights.utah.gov/search/?q=59-429>

Map Key	Direction	Distance (mi)	Distance (ft)	Elevation (ft)	DB
86	SW	0.65	3,456.50	4,232.28	WATER WELLS

Water Right No:	9559007M00	Acre (Ft):	0.0
Well ID No:	9688	Source:	Non-Production Well: Unknown
Change/ Exch No:		Location:	N1200 W2500 SE 10 1S 1W SL
Priority Dt:		Point Y:	40.7436676304958
Status Code:	APPLAPP	Point X:	-111.938526593306
Cubic Ft/s:	0.0		
Status:	Appl to Appropriate; Approved		
Status of Application Code:	A		
Status of Application:	Approved		
Uses Code:			
Uses:			
Type:	Underground		
Type of Right:	Wells, tunnels, sumps, and undgrd drains		
Web Link:	https://www.waterrights.utah.gov/search/?q=9559007M00		

Map Key	Direction	Distance (mi)	Distance (ft)	Elevation (ft)	DB
87	E	0.66	3,487.62	4,225.72	WATER WELLS

Water Right No:	57-6278	Acre (Ft):	0.0
Well ID No:	0	Source:	Underground Water Well
Change/ Exch No:		Location:	S1410 W2075 NE 11 1S 1W SL
Priority Dt:	1900	Point Y:	40.7510433382269
Status Code:	ADECABAN	Point X:	-111.917988190566
Cubic Ft/s:	0.007		
Status:			
Status of Application Code:	T		
Status of Application:	Terminated: adjudication term; right most likely has been consolidated into another		
Uses Code:	DI		
Uses:	D-Domestic; I-Irrigation		
Type:	Underground		
Type of Right:	Wells, tunnels, sumps, and undgrd drains		

Wells and Additional Sources Detail Report

Web Link: <https://www.waterrights.utah.gov/search/?q=57-6278>

Map Key	Direction	Distance (mi)	Distance (ft)	Elevation (ft)	DB
88	SSW	0.66	3,506.51	4,232.28	WATER WELLS

Water Right No:	59-611	Acre (Ft):	0.0
Well ID No:	856	Source:	Underground Water Well
Change/ Exch No:		Location:	N620 E1125 S4 10 1S 1W SL
Priority Dt:	19480306	Point Y:	40.742167718125
Status Code:	APPLCERT	Point X:	-111.934997659908
Cubic Ft/s:	0.016		
Status:	Appl to Appropriate; Certificated: official documentation serving as evidence of a perfected water right		
Status of Application Code:	P		
Status of Application:	Perfected: proof filed, right certificated		
Uses Code:	I		
Uses:	I-Irrigation		
Type:	Underground		
Type of Right:	Wells, tunnels, sumps, and undgrd drains		
Web Link:	https://www.waterrights.utah.gov/search/?q=59-611		

Map Key	Direction	Distance (mi)	Distance (ft)	Elevation (ft)	DB
89	NW	0.66	3,507.04	4,235.56	WATER WELLS

Water Right No:	59-459	Acre (Ft):	0.0
Well ID No:	0	Source:	Underground Water Well
Change/ Exch No:		Location:	N1073 W526 S4 03 1S 1W SL
Priority Dt:	19450716	Point Y:	40.757917791753
Status Code:	APPLDIS	Point X:	-111.940930163694
Cubic Ft/s:	0.015		
Status:	Appl to Appropriate; Disallowed		
Status of Application Code:	T		
Status of Application:	Terminated: adjudication term; right most likely has been consolidated into another		
Uses Code:			
Uses:			
Type:	Underground		
Type of Right:	Wells, tunnels, sumps, and undgrd drains		
Web Link:	https://www.waterrights.utah.gov/search/?q=59-459		

Map Key	Direction	Distance (mi)	Distance (ft)	Elevation (ft)	DB
90	ENE	0.68	3,601.87	4,229.00	WATER WELLS

Water Right No:	57-7269	Acre (Ft):	0.0
Well ID No:	0	Source:	Underground Water Well
Change/ Exch No:		Location:	N130 E444 S4 02 1S 1W SL

Wells and Additional Sources Detail Report

Priority Dt:	1917	Point Y:	40.7553581068997
Status Code:	ADECABAN	Point X:	-111.918470614677
Cubic Ft/s:	0.111		
Status:			
Status of Application Code:	T		
Status of Application:	Terminated: adjudication term; right most likely has been consolidated into another		
Uses Code:	DIS		
Uses:	D-Domestic; I-Irrigation; S-Stockwatering		
Type:	Underground		
Type of Right:	Wells, tunnels, sumps, and undgrd drains		
Web Link:	https://www.waterrights.utah.gov/search/?q=57-7269		

Map Key	Direction	Distance (mi)	Distance (ft)	Elevation (ft)	DB
92	SSE	0.69	3,632.23	4,229.00	WATER WELLS

Water Right No:	59-2944	Acre (Ft):	0.0
Well ID No:	0	Source:	Underground Water Well
Change/ Exch No:		Location:	N485 E737 SW 11 1S 1W SL
Priority Dt:	1917	Point Y:	40.7417990461066
Status Code:	UGWC	Point X:	-111.926814532536
Cubic Ft/s:	0.033		
Status:	Undergrd Water Claim: undgrd water in use prior to 1935		
Status of Application Code:	P		
Status of Application:	Perfected: proof filed, right certificated		
Uses Code:	DI		
Uses:	D-Domestic; I-Irrigation		
Type:	Underground		
Type of Right:	Wells, tunnels, sumps, and undgrd drains		
Web Link:	https://www.waterrights.utah.gov/search/?q=59-2944		

Map Key	Direction	Distance (mi)	Distance (ft)	Elevation (ft)	DB
93	N	0.70	3,678.21	4,225.72	WATER WELLS

Water Right No:	59-2763	Acre (Ft):	0.0
Well ID No:	434506	Source:	Underground Water Well
Change/ Exch No:		Location:	N2410 E255 SW 02 1S 1W SL
Priority Dt:	1919	Point Y:	40.7617402832166
Status Code:	UGWC	Point X:	-111.928660844005
Cubic Ft/s:	0.033		
Status:	Undergrd Water Claim: undgrd water in use prior to 1935		
Status of Application Code:	P		
Status of Application:	Perfected: proof filed, right certificated		
Uses Code:	DI		
Uses:	D-Domestic; I-Irrigation		

Wells and Additional Sources Detail Report

Type: Abandoned Well
 Type of Right: well whose purpose and use have been permanently discontinued.
 Web Link: <https://www.waterrights.utah.gov/search/?q=59-2763>

Map Key	Direction	Distance (mi)	Distance (ft)	Elevation (ft)	DB
94	SSE	0.70	3,679.19	4,229.00	WATER WELLS

Water Right No:	59-2595	Acre (Ft):	0.0
Well ID No:	0	Source:	Underground Water Well
Change/ Exch No:		Location:	N475 E865 SW 11 1S 1W SL
Priority Dt:	1906	Point Y:	40.7417753007622
Status Code:	UGWC	Point X:	-111.926352119045
Cubic Ft/s:	0.045		
Status:	Undergrd Water Claim: undgrd water in use prior to 1935		
Status of Application Code:	P		
Status of Application:	Perfected: proof filed, right certificated		
Uses Code:	DI		
Uses:	D-Domestic; I-Irrigation		
Type:	Underground		
Type of Right:	Wells, tunnels, sumps, and undgrd drains		
Web Link:	https://www.waterrights.utah.gov/search/?q=59-2595		

Map Key	Direction	Distance (mi)	Distance (ft)	Elevation (ft)	DB
95	NNE	0.70	3,709.18	4,225.53	WATER WELLS

Water Right No:	1757010M00	Acre (Ft):	0.0
Well ID No:	441460	Source:	Non-Production Well: Monitor
Change/ Exch No:		Location:	N2000 E1520 SW 02 1S 1W SL
Priority Dt:		Point Y:	40.760651307824
Status Code:	APPLAPP	Point X:	-111.924077659805
Cubic Ft/s:	0.0		
Status:	Appl to Appropriate; Approved		
Status of Application Code:	A		
Status of Application:	Approved		
Uses Code:			
Uses:			
Type:	Abandoned Well		
Type of Right:	well whose purpose and use have been permanently discontinued.		
Web Link:	https://www.waterrights.utah.gov/search/?q=1757010M00		

Map Key	Direction	Distance (mi)	Distance (ft)	Elevation (ft)	DB
96	SSE	0.71	3,730.04	4,229.00	WATER WELLS

Water Right No:	59-2768	Acre (Ft):	0.0
-----------------	---------	------------	-----

Wells and Additional Sources Detail Report

Well ID No:	0	Source:	Underground Water Well
Change/ Exch No:		Location:	N380 E725 SW 11 1S 1W SL
Priority Dt:	191508	Point Y:	40.7415104233789
Status Code:	UGWC	Point X:	-111.926853851395
Cubic Ft/s:	0.056		
Status:	Undergrd Water Claim: undgrd water in use prior to 1935		
Status of Application Code:	P		
Status of Application:	Perfected: proof filed, right certificated		
Uses Code:	DI		
Uses:	D-Domestic; I-Irrigation		
Type:	Underground		
Type of Right:	Wells, tunnels, sumps, and undgrd drains		
Web Link:	https://www.waterrights.utah.gov/search/?q=59-2768		

Map Key	Direction	Distance (mi)	Distance (ft)	Elevation (ft)	DB
97	SW	0.71	3,724.37	4,232.28	WATER WELLS

Water Right No:	59-2930	Acre (Ft):	0.0
Well ID No:	0	Source:	Underground Water Well
Change/ Exch No:		Location:	N964 E2598 SW 10 1S 1W SL
Priority Dt:	1911	Point Y:	40.7431243457713
Status Code:	UGWCDIS	Point X:	-111.939188015946
Cubic Ft/s:	0.011		
Status:	Undergrd Water Claim: undgrd water in use prior to 1935; Disallowed		
Status of Application Code:	T		
Status of Application:	Terminated: adjudication term; right most likely has been consolidated into another		
Uses Code:			
Uses:			
Type:	Underground		
Type of Right:	Wells, tunnels, sumps, and undgrd drains		
Web Link:	https://www.waterrights.utah.gov/search/?q=59-2930		

Map Key	Direction	Distance (mi)	Distance (ft)	Elevation (ft)	DB
98	NE	0.71	3,731.94	4,225.72	WATER WELLS

Water Right No:	57-7232	Acre (Ft):	0.0
Well ID No:	0	Source:	Underground Water Well
Change/ Exch No:		Location:	N1550 E2255 SW 02 1S 1W SL
Priority Dt:	1934	Point Y:	40.7593230286852
Status Code:	ADECABAN	Point X:	-111.921504895772
Cubic Ft/s:	0.011		
Status:			
Status of Application Code:	T		
Status of Application:	Terminated: adjudication term; right most likely has been consolidated into another		

Wells and Additional Sources Detail Report

Uses Code: DIS
 Uses: D-Domestic; I-Irrigation; S-Stockwatering
 Type: Underground
 Type of Right: Wells, tunnels, sumps, and undgrd drains
 Web Link: <https://www.waterrights.utah.gov/search/?q=57-7232>

Map Key	Direction	Distance (mi)	Distance (ft)	Elevation (ft)	DB
99	SE	0.71	3,735.36	4,229.00	WATER WELLS

Water Right No:	57-5145	Acre (Ft):	0.0
Well ID No:	0	Source:	Underground Water Well
Change/ Exch No:		Location:	N1427 E2475 SW 11 1S 1W SL
Priority Dt:	1916	Point Y:	40.7443806019565
Status Code:	ADECABAN	Point X:	-111.920683938102
Cubic Ft/s:	0.018		
Status:			
Status of Application Code:	T		
Status of Application:	Terminated: adjudication term; right most likely has been consolidated into another		
Uses Code:	DI		
Uses:	D-Domestic; I-Irrigation		
Type:	Underground		
Type of Right:	Wells, tunnels, sumps, and undgrd drains		
Web Link:	https://www.waterrights.utah.gov/search/?q=57-5145		

Map Key	Direction	Distance (mi)	Distance (ft)	Elevation (ft)	DB
100	N	0.71	3,769.83	4,225.72	WATER WELLS

Water Right No:	59-2763	Acre (Ft):	0.0
Well ID No:	434507	Source:	Underground Water Well
Change/ Exch No:		Location:	N2510 E205 SW 02 1S 1W SL
Priority Dt:	1919	Point Y:	40.7620133765862
Status Code:	UGWC	Point X:	-111.928845203336
Cubic Ft/s:	0.033		
Status:	Undergrd Water Claim: undgrd water in use prior to 1935		
Status of Application Code:	P		
Status of Application:	Perfected: proof filed, right certificated		
Uses Code:	DI		
Uses:	D-Domestic; I-Irrigation		
Type:	Underground		
Type of Right:	Wells, tunnels, sumps, and undgrd drains		
Web Link:	https://www.waterrights.utah.gov/search/?q=59-2763		

Map Key	Direction	Distance (mi)	Distance (ft)	Elevation (ft)	DB
101	NE	0.71	3,751.21	4,225.72	WATER WELLS

Wells and Additional Sources Detail Report

Water Right No:	57-4494	Acre (Ft):	0.0
Well ID No:	0	Source:	Underground Water Well
Change/ Exch No:		Location:	N1590 E2240 SW 02 1S 1W SL
Priority Dt:	19330320	Point Y:	40.7594324150128
Status Code:	ADECABAN	Point X:	-111.921560571819
Cubic Ft/s:	0.022		
Status:			
Status of Application Code:	T		
Status of Application:	Terminated: adjudication term; right most likely has been consolidated into another		
Uses Code:	DI		
Uses:	D-Domestic; I-Irrigation		
Type:	Underground		
Type of Right:	Wells, tunnels, sumps, and undgrd drains		
Web Link:	https://www.waterrights.utah.gov/search/?q=57-4494		

Map Key	Direction	Distance (mi)	Distance (ft)	Elevation (ft)	DB
103	NE	0.71	3,772.09	4,225.72	WATER WELLS

Water Right No:	57-5147	Acre (Ft):	0.0
Well ID No:	0	Source:	Underground Water Well
Change/ Exch No:		Location:	N1620 E2238 SW 02 1S 1W SL
Priority Dt:	1910	Point Y:	40.7595147214147
Status Code:	ADECABAN	Point X:	-111.921568935391
Cubic Ft/s:	0.008		
Status:			
Status of Application Code:	T		
Status of Application:	Terminated: adjudication term; right most likely has been consolidated into another		
Uses Code:	DIS		
Uses:	D-Domestic; I-Irrigation; S-Stockwatering		
Type:	Underground		
Type of Right:	Wells, tunnels, sumps, and undgrd drains		
Web Link:	https://www.waterrights.utah.gov/search/?q=57-5147		

Map Key	Direction	Distance (mi)	Distance (ft)	Elevation (ft)	DB
104	ESE	0.72	3,776.03	4,225.72	WATER WELLS

Water Right No:	57-6694	Acre (Ft):	15.927
Well ID No:	441660	Source:	Underground Water Well
Change/ Exch No:		Location:	N2637 E617 S4 11 1S 1W SL
Priority Dt:	1900	Point Y:	40.7476159766626
Status Code:	ADEC	Point X:	-111.917857239277
Cubic Ft/s:	0.022		
Status:	Adjudication Decree		
Status of Application	P		

Wells and Additional Sources Detail Report

Code:
 Status of Application: Perfected: proof filed, right certificated
 Uses Code: M
 Uses: M-Municipal
 Type: Abandoned Well
 Type of Right: well whose purpose and use have been permanently discontinued.
 Web Link: <https://www.waterrights.utah.gov/search/?q=57-6694>

Map Key	Direction	Distance (mi)	Distance (ft)	Elevation (ft)	DB
105	WNW	0.72	3,775.85	4,229.00	WATER WELLS

Water Right No:	1859007M00	Acre (Ft):	0.0
Well ID No:	441743	Source:	Non-Production Well: Monitor
Change/ Exch No:		Location:	N548 W1203 S4 03 1S 1W SL
Priority Dt:		Point Y:	40.7564564727665
Status Code:	APPLAPP	Point X:	-111.943354102778
Cubic Ft/s:	0.0		
Status:	Appl to Appropriate; Approved		
Status of Application Code:	A		
Status of Application:	Approved		
Uses Code:			
Uses:			
Type:	Abandoned Well		
Type of Right:	well whose purpose and use have been permanently discontinued.		
Web Link:	https://www.waterrights.utah.gov/search/?q=1859007M00		

Map Key	Direction	Distance (mi)	Distance (ft)	Elevation (ft)	DB
106	SW	0.72	3,784.24	4,232.28	WATER WELLS

Water Right No:	59-2493	Acre (Ft):	0.0
Well ID No:	34186	Source:	Underground Water Well
Change/ Exch No:		Location:	N991 W143 S4 10 1S 1W SL
Priority Dt:	1921	Point Y:	40.7431491158367
Status Code:	UGWC	Point X:	-111.939589056729
Cubic Ft/s:	0.033		
Status:	Undergrd Water Claim: undgrd water in use prior to 1935		
Status of Application Code:	P		
Status of Application:	Perfected: proof filed, right certificated		
Uses Code:	DIS		
Uses:	D-Domestic; I-Irrigation; S-Stockwatering		
Type:	Abandoned Well		
Type of Right:	well whose purpose and use have been permanently discontinued.		
Web Link:	https://www.waterrights.utah.gov/search/?q=59-2493		

Map Key	Direction	Distance (mi)	Distance (ft)	Elevation (ft)	DB
----------------	------------------	----------------------	----------------------	-----------------------	-----------

Wells and Additional Sources Detail Report

107 SSE 0.72 3,811.45 4,229.00 WATER WELLS

Water Right No:	59-3037	Acre (Ft):	0.0
Well ID No:	0	Source:	Underground Water Well
Change/ Exch No:		Location:	N303 E752 SW 11 1S 1W SL
Priority Dt:	1900	Point Y:	40.7412998008967
Status Code:	UGWC	Point X:	-111.926753451684
Cubic Ft/s:	0.037		
Status:	Undergrd Water Claim: undgrd water in use prior to 1935		
Status of Application Code:	P		
Status of Application:	Perfected: proof filed, right certificated		
Uses Code:	DI		
Uses:	D-Domestic; I-Irrigation		
Type:	Underground		
Type of Right:	Wells, tunnels, sumps, and undgrd drains		
Web Link:	https://www.waterrights.utah.gov/search/?q=59-3037		

Map Key	Direction	Distance (mi)	Distance (ft)	Elevation (ft)	DB
108	SSE	0.73	3,873.35	4,229.00	WATER WELLS

Water Right No:	59-2766	Acre (Ft):	0.0
Well ID No:	0	Source:	Underground Water Well
Change/ Exch No:		Location:	N225 E700 SW 11 1S 1W SL
Priority Dt:	1932	Point Y:	40.7410841500545
Status Code:	UGWC	Point X:	-111.926938184663
Cubic Ft/s:	0.016		
Status:	Undergrd Water Claim: undgrd water in use prior to 1935		
Status of Application Code:	P		
Status of Application:	Perfected: proof filed, right certificated		
Uses Code:	DI		
Uses:	D-Domestic; I-Irrigation		
Type:	Underground		
Type of Right:	Wells, tunnels, sumps, and undgrd drains		
Web Link:	https://www.waterrights.utah.gov/search/?q=59-2766		

Map Key	Direction	Distance (mi)	Distance (ft)	Elevation (ft)	DB
109	SSE	0.73	3,872.59	4,229.00	WATER WELLS

Water Right No:	59-2609	Acre (Ft):	0.0
Well ID No:	0	Source:	Underground Water Well
Change/ Exch No:		Location:	N280 E890 SW 11 1S 1W SL
Priority Dt:	1933	Point Y:	40.7412406573923
Status Code:	UGWC	Point X:	-111.926254450196
Cubic Ft/s:	0.022		

Wells and Additional Sources Detail Report

Status: Undergrd Water Claim: undgrd water in use prior to 1935
 Status of Application Code: P
 Status of Application: Perfected: proof filed, right certificated
 Uses Code: I
 Uses: I-Irrigation
 Type: Underground
 Type of Right: Wells, tunnels, sumps, and undgrd drains
 Web Link: <https://www.waterrights.utah.gov/search/?q=59-2609>

Map Key	Direction	Distance (mi)	Distance (ft)	Elevation (ft)	DB
110	NW	0.73	3,859.33	4,229.00	WATER WELLS

Water Right No:	1859007M00	Acre (Ft):	0.0
Well ID No:	441742	Source:	Non-Production Well: Monitor
Change/ Exch No:		Location:	N1071 W976 S4 03 1S 1W SL
Priority Dt:		Point Y:	40.7578990476152
Status Code:	APPLAPP	Point X:	-111.94255482115
Cubic Ft/s:	0.0		
Status:	Appl to Appropriate; Approved		
Status of Application Code:	A		
Status of Application:	Approved		
Uses Code:			
Uses:			
Type:	Abandoned Well		
Type of Right:	well whose purpose and use have been permanently discontinued.		
Web Link:	https://www.waterrights.utah.gov/search/?q=1859007M00		

Map Key	Direction	Distance (mi)	Distance (ft)	Elevation (ft)	DB
111	NE	0.73	3,866.34	4,225.72	WATER WELLS

Water Right No:	1757010M00	Acre (Ft):	0.0
Well ID No:	441461	Source:	Non-Production Well: Monitor
Change/ Exch No:		Location:	N2000 E1820 SW 02 1S 1W SL
Priority Dt:		Point Y:	40.7606599765213
Status Code:	APPLAPP	Point X:	-111.922994453013
Cubic Ft/s:	0.0		
Status:	Appl to Appropriate; Approved		
Status of Application Code:	A		
Status of Application:	Approved		
Uses Code:			
Uses:			
Type:	Abandoned Well		
Type of Right:	well whose purpose and use have been permanently discontinued.		
Web Link:	https://www.waterrights.utah.gov/search/?q=1757010M00		

Wells and Additional Sources Detail Report

Map Key	Direction	Distance (mi)	Distance (ft)	Elevation (ft)	DB
112	NNE	0.74	3,889.89	4,226.50	WATER WELLS

Water Right No:	59-3516	Acre (Ft):	0.0
Well ID No:	0	Source:	Jordan River
Change/ Exch No:		Location:	S480 E1600 W4 02 1S 1W SL
Priority Dt:	1870	Point Y:	40.7610566779986
Status Code:	DIL	Point X:	-111.923694025321
Cubic Ft/s:	0.111		
Status:	Diligence Claim: claim on surface water filed prior to 1903		
Status of Application Code:	P		
Status of Application:	Perfected: proof filed, right certificated		
Uses Code:	I		
Uses:	I-Irrigation		
Type:	Surface		
Type of Right:	Streams, rivers, creeks, any water above ground		
Web Link:	https://www.waterrights.utah.gov/search/?q=59-3516		

Map Key	Direction	Distance (mi)	Distance (ft)	Elevation (ft)	DB
113	SSW	0.74	3,906.09	4,232.28	WATER WELLS

Water Right No:	59-1174	Acre (Ft):	0.0
Well ID No:	855	Source:	Underground Water Well
Change/ Exch No:		Location:	N200 E1132 S4 10 1S 1W SL
Priority Dt:	19540716	Point Y:	40.741014826171
Status Code:	APPLNPR	Point X:	-111.934956239955
Cubic Ft/s:	0.015		
Status:	Appl to Appropriate; No Proof Required: applications filed from 1940's to 1961 for 0.015 cfs or less were not required to submit proof		
Status of Application Code:	P		
Status of Application:	Perfected: proof filed, right certificated		
Uses Code:	DI		
Uses:	D-Domestic; I-Irrigation		
Type:	Underground		
Type of Right:	Wells, tunnels, sumps, and undgrd drains		
Web Link:	https://www.waterrights.utah.gov/search/?q=59-1174		

Map Key	Direction	Distance (mi)	Distance (ft)	Elevation (ft)	DB
114	SE	0.74	3,895.63	4,229.00	WATER WELLS

Water Right No:	57-5614	Acre (Ft):	0.0
Well ID No:	0	Source:	Underground Water Well
Change/ Exch No:		Location:	N1540 W2586 SE 11 1S 1W SL
Priority Dt:	1900	Point Y:	40.7444788714295

Wells and Additional Sources Detail Report

Status Code: ADECABAN Point X: -111.919798670635
 Cubic Ft/s: 0.111
 Status:
 Status of Application Code: T
 Status of Application: Terminated: adjudication term; right most likely has been consolidated into another
 Uses Code: DIS
 Uses: D-Domestic; I-Irrigation; S-Stockwatering
 Type: Underground
 Type of Right: Wells, tunnels, sumps, and undgrd drains
 Web Link: <https://www.waterrights.utah.gov/search/?q=57-5614>

Map Key	Direction	Distance (mi)	Distance (ft)	Elevation (ft)	DB
115	SW	0.74	3,926.36	4,229.00	WATER WELLS

Water Right No: 59-2637 Acre (Ft): 0.0
 Well ID No: 0 Source: Underground Water Well
 Change/ Exch No: Location: N800 E2480 SW 10 1S 1W SL
 Priority Dt: 1932 Point Y: 40.7426706244734
 Status Code: UGWC Point X: -111.939607621922
 Cubic Ft/s: 0.036
 Status: Undergrd Water Claim: undgrd water in use prior to 1935
 Status of Application Code: P
 Status of Application: Perfected: proof filed, right certificated
 Uses Code: DI
 Uses: D-Domestic; I-Irrigation
 Type: Underground
 Type of Right: Wells, tunnels, sumps, and undgrd drains
 Web Link: <https://www.waterrights.utah.gov/search/?q=59-2637>

Map Key	Direction	Distance (mi)	Distance (ft)	Elevation (ft)	DB
117	SSE	0.75	3,955.20	4,229.00	WATER WELLS

Water Right No: 59-3119 Acre (Ft): 0.0
 Well ID No: 0 Source: Underground Water Well
 Change/ Exch No: Location: N206 E930 SW 11 1S 1W SL
 Priority Dt: 1906 Point Y: 40.7410386526972
 Status Code: UGWC Point X: -111.926107246717
 Cubic Ft/s: 0.067
 Status: Undergrd Water Claim: undgrd water in use prior to 1935
 Status of Application Code: P
 Status of Application: Perfected: proof filed, right certificated
 Uses Code: DI
 Uses: D-Domestic; I-Irrigation
 Type: Underground

Wells and Additional Sources Detail Report

Type of Right: Wells, tunnels, sumps, and undgrd drains
 Web Link: <https://www.waterrights.utah.gov/search/?q=59-3119>

Map Key	Direction	Distance (mi)	Distance (ft)	Elevation (ft)	DB
118	SSE	0.75	3,952.10	4,229.00	WATER WELLS

Water Right No:	59-318	Acre (Ft):	0.0
Well ID No:	0	Source:	Underground Water Well
Change/ Exch No:		Location:	N306 E1200 SW 11 1S 1W SL
Priority Dt:	19420619	Point Y:	40.7413210166659
Status Code:	APPLNPR	Point X:	-111.925136451749
Cubic Ft/s:	0.015		
Status:	Appl to Appropriate; No Proof Required: applications filed from 1940's to 1961 for 0.015 cfs or less were not required to submit proof		
Status of Application Code:	P		
Status of Application:	Perfected: proof filed, right certificated		
Uses Code:	DI		
Uses:	D-Domestic; I-Irrigation		
Type:	Underground		
Type of Right:	Wells, tunnels, sumps, and undgrd drains		
Web Link:	https://www.waterrights.utah.gov/search/?q=59-318		

Map Key	Direction	Distance (mi)	Distance (ft)	Elevation (ft)	DB
119	NNW	0.75	3,969.62	4,225.72	WATER WELLS

Water Right No:	59-2764	Acre (Ft):	0.0
Well ID No:	0	Source:	Underground Water Well
Change/ Exch No:		Location:	S2590 W1410 NE 03 1S 1W SL
Priority Dt:	1900	Point Y:	40.7623574704862
Status Code:	UGWCDIS	Point X:	-111.934492533931
Cubic Ft/s:	0.022		
Status:	Undergrd Water Claim: undgrd water in use prior to 1935; Disallowed		
Status of Application Code:	T		
Status of Application:	Terminated: adjudication term; right most likely has been consolidated into another		
Uses Code:			
Uses:			
Type:	Underground		
Type of Right:	Wells, tunnels, sumps, and undgrd drains		
Web Link:	https://www.waterrights.utah.gov/search/?q=59-2764		

Map Key	Direction	Distance (mi)	Distance (ft)	Elevation (ft)	DB
120	S	0.75	3,984.60	4,229.00	WATER WELLS

Water Right No:	9359014M00	Acre (Ft):	0.0
Well ID No:	4643	Source:	Non-Production Well: Unknown

Wells and Additional Sources Detail Report

Change/ Exch No:	Location:	0 0 SE 10 1S 1W SL
Priority Dt:	Point Y:	40.7404460974845
Status Code: APPLAPP	Point X:	-111.929456323236
Cubic Ft/s: 0.0		
Status: Appl to Appropriate; Approved		
Status of Application Code: A		
Status of Application: Approved		
Uses Code:		
Uses:		
Type: Underground		
Type of Right: Wells, tunnels, sumps, and undgrd drains		
Web Link: https://www.waterrights.utah.gov/search/?q=9359014M00		

Map Key	Direction	Distance (mi)	Distance (ft)	Elevation (ft)	DB
121	SSW	0.75	3,960.94	4,232.37	WATER WELLS

Water Right No: 59-3132	Acre (Ft):	0.0
Well ID No: 0	Source:	Underground Water Well
Change/ Exch No:	Location:	N570 W2462 SE 10 1S 1W SL
Priority Dt:	Point Y:	40.7419391028645
Status Code: UGWCDIS	Point X:	-111.938365116691
Cubic Ft/s: 0.0		
Status: Undergrd Water Claim: undgrd water in use prior to 1935; Disallowed		
Status of Application Code: T		
Status of Application: Terminated: adjudication term; right most likely has been consolidated into another		
Uses Code:		
Uses:		
Type: Underground		
Type of Right: Wells, tunnels, sumps, and undgrd drains		
Web Link: https://www.waterrights.utah.gov/search/?q=59-3132		

Map Key	Direction	Distance (mi)	Distance (ft)	Elevation (ft)	DB
122	NNW	0.76	4,027.16	4,225.72	WATER WELLS

Water Right No: 59-2765	Acre (Ft):	0.0
Well ID No: 0	Source:	Underground Water Well
Change/ Exch No:	Location:	S2560 W1532 NE 03 1S 1W SL
Priority Dt: 1907	Point Y:	40.7624362661488
Status Code: UGWCDIS	Point X:	-111.934934206791
Cubic Ft/s: 0.018		
Status: Undergrd Water Claim: undgrd water in use prior to 1935; Disallowed		
Status of Application Code: T		
Status of Application: Terminated: adjudication term; right most likely has been consolidated into another		
Uses Code:		

Wells and Additional Sources Detail Report

Uses:

Type: Underground

Type of Right: Wells, tunnels, sumps, and undgrd drains

Web Link: <https://www.waterrights.utah.gov/search/?q=59-2765>

Map Key	Direction	Distance (mi)	Distance (ft)	Elevation (ft)	DB
123	WNW	0.76	4,022.20	4,232.28	WATER WELLS

Water Right No:	59-284	Acre (Ft):	0.0
Well ID No:	711	Source:	Underground Water Well
Change/ Exch No:		Location:	N551 E1183 SE 04 1S 1W SL
Priority Dt:	19411009	Point Y:	40.7565068684977
Status Code:	APPLDIS	Point X:	-111.944313174361
Cubic Ft/s:	0.015		
Status:	Appl to Appropriate; Disallowed		
Status of Application Code:	T		
Status of Application:	Terminated: adjudication term; right most likely has been consolidated into another		
Uses Code:			
Uses:			
Type:	Underground		
Type of Right:	Wells, tunnels, sumps, and undgrd drains		
Web Link:	https://www.waterrights.utah.gov/search/?q=59-284		

Map Key	Direction	Distance (mi)	Distance (ft)	Elevation (ft)	DB
124	NNE	0.77	4,062.65	4,223.21	WATER WELLS

Water Right No:	59-3362	Acre (Ft):	0.0
Well ID No:	0	Source:	Jordan River
Change/ Exch No:		Location:	S250 E1540 W4 02 1S 1W SL
Priority Dt:	1870	Point Y:	40.7616864012673
Status Code:	DIL	Point X:	-111.923919412226
Cubic Ft/s:	0.015		
Status:	Diligence Claim: claim on surface water filed prior to 1903		
Status of Application Code:	P		
Status of Application:	Perfected: proof filed, right certificated		
Uses Code:	I		
Uses:	I-Irrigation		
Type:	Surface		
Type of Right:	Streams, rivers, creeks, any water above ground		
Web Link:	https://www.waterrights.utah.gov/search/?q=59-3362		

Map Key	Direction	Distance (mi)	Distance (ft)	Elevation (ft)	DB
124	NNE	0.77	4,062.65	4,223.21	WATER WELLS

Wells and Additional Sources Detail Report

Water Right No:	59-3361	Acre (Ft):	0.0
Well ID No:	0	Source:	Jordan River
Change/ Exch No:		Location:	S250 E1540 W4 02 1S 1W SL
Priority Dt:	1870	Point Y:	40.7616864012673
Status Code:	DIL	Point X:	-111.923919412226
Cubic Ft/s:	0.015		
Status:	Diligence Claim: claim on surface water filed prior to 1903		
Status of Application Code:	P		
Status of Application:	Perfected: proof filed, right certificated		
Uses Code:	I		
Uses:	I-Irrigation		
Type:	Surface		
Type of Right:	Streams, rivers, creeks, any water above ground		
Web Link:	https://www.waterrights.utah.gov/search/?q=59-3361		

Map Key	Direction	Distance (mi)	Distance (ft)	Elevation (ft)	DB
125	NW	0.77	4,058.18	4,229.00	WATER WELLS

Water Right No:	1831005M00	Acre (Ft):	0.0
Well ID No:	442931	Source:	Non-Production Well: Dewatering
Change/ Exch No:		Location:	N1167 W1152 S4 03 1S 1W SL
Priority Dt:		Point Y:	40.7581574211622
Status Code:	APPLAPP	Point X:	-111.943194000571
Cubic Ft/s:	0.0		
Status:	Appl to Appropriate; Approved		
Status of Application Code:	A		
Status of Application:	Approved		
Uses Code:			
Uses:			
Type:	Abandoned Well		
Type of Right:	well whose purpose and use have been permanently discontinued.		
Web Link:	https://www.waterrights.utah.gov/search/?q=1831005M00		

Map Key	Direction	Distance (mi)	Distance (ft)	Elevation (ft)	DB
126	S	0.78	4,108.27	4,229.00	WATER WELLS

Water Right No:	59-3906	Acre (Ft):	0.0
Well ID No:	0	Source:	Underground Water Well
Change/ Exch No:		Location:	S132 W349 SW 11 1S 1W SL
Priority Dt:	19391018	Point Y:	40.7400735395789
Status Code:	APPLDIS	Point X:	-111.930711015883
Cubic Ft/s:	0.015		
Status:	Appl to Appropriate; Disallowed		
Status of Application Code:	T		

Wells and Additional Sources Detail Report

Status of Application: Terminated: adjudication term; right most likely has been consolidated into another
 Uses Code:
 Uses:
 Type: Underground
 Type of Right: Wells, tunnels, sumps, and undgrd drains
 Web Link: <https://www.waterrights.utah.gov/search/?q=59-3906>

Map Key	Direction	Distance (mi)	Distance (ft)	Elevation (ft)	DB
127	NNW	0.78	4,096.24	4,225.72	WATER WELLS

Water Right No:	59-2499	Acre (Ft):	0.0
Well ID No:	0	Source:	Underground Water Well
Change/ Exch No:		Location:	S2505 W1595 NE 03 1S 1W SL
Priority Dt:	19100301	Point Y:	40.7625854232051
Status Code:	UGWCDIS	Point X:	-111.935163797361
Cubic Ft/s:	0.022		
Status:	Undergrd Water Claim: undgrd water in use prior to 1935; Disallowed		
Status of Application Code:	T		
Status of Application:	Terminated: adjudication term; right most likely has been consolidated into another		
Uses Code:			
Uses:			
Type:	Underground		
Type of Right:	Wells, tunnels, sumps, and undgrd drains		
Web Link:	https://www.waterrights.utah.gov/search/?q=59-2499		

Map Key	Direction	Distance (mi)	Distance (ft)	Elevation (ft)	DB
129	ENE	0.77	4,079.71	4,225.72	WATER WELLS

Water Right No:	57-8224	Acre (Ft):	0.0
Well ID No:	684	Source:	Underground Water Well
Change/ Exch No:		Location:	N950 E575 S4 02 1S 1W SL
Priority Dt:	19770301	Point Y:	40.7576131591066
Status Code:	ADECABAN	Point X:	-111.918028619581
Cubic Ft/s:	0.015		
Status:			
Status of Application Code:	T		
Status of Application:	Terminated: adjudication term; right most likely has been consolidated into another		
Uses Code:	I		
Uses:	I-Irrigation		
Type:	Underground		
Type of Right:	Wells, tunnels, sumps, and undgrd drains		
Web Link:	https://www.waterrights.utah.gov/search/?q=57-8224		

Map Key	Direction	Distance (mi)	Distance (ft)	Elevation (ft)	DB
130	NW	0.77	4,085.05	4,229.00	WATER WELLS

Wells and Additional Sources Detail Report

Water Right No:	1831005M00	Acre (Ft):	0.0
Well ID No:	442932	Source:	Non-Production Well: Dewatering
Change/ Exch No:		Location:	N1133 W1209 S4 03 1S 1W SL
Priority Dt:		Point Y:	40.7580623863786
Status Code:	APPLAPP	Point X:	-111.94339847405
Cubic Ft/s:	0.0		
Status:	Appl to Appropriate; Approved		
Status of Application Code:	A		
Status of Application:	Approved		
Uses Code:			
Uses:			
Type:	Abandoned Well		
Type of Right:	well whose purpose and use have been permanently discontinued.		
Web Link:	https://www.waterrights.utah.gov/search/?q=1831005M00		

Map Key	Direction	Distance (mi)	Distance (ft)	Elevation (ft)	DB
131	WNW	0.77	4,089.44	4,232.28	WATER WELLS

Water Right No:	1859007M00	Acre (Ft):	0.0
Well ID No:	441741	Source:	Non-Production Well: Monitor
Change/ Exch No:		Location:	N790 E1233 SW 03 1S 1W SL
Priority Dt:		Point Y:	40.7571645071783
Status Code:	APPLAPP	Point X:	-111.944141935966
Cubic Ft/s:	0.0		
Status:	Appl to Appropriate; Approved		
Status of Application Code:	A		
Status of Application:	Approved		
Uses Code:			
Uses:			
Type:	Abandoned Well		
Type of Right:	well whose purpose and use have been permanently discontinued.		
Web Link:	https://www.waterrights.utah.gov/search/?q=1859007M00		

Map Key	Direction	Distance (mi)	Distance (ft)	Elevation (ft)	DB
132	SE	0.77	4,090.09	4,222.76	WATER WELLS

Water Right No:	59-3162	Acre (Ft):	0.0
Well ID No:	0	Source:	Underground Water Well
Change/ Exch No:		Location:	N1191 E65 S4 11 1S 1W SL
Priority Dt:	1900	Point Y:	40.7437304620488
Status Code:	UGWCDIS	Point X:	-111.919730227068
Cubic Ft/s:	0.022		
Status:	Undergrd Water Claim: undgrd water in use prior to 1935; Disallowed		

Wells and Additional Sources Detail Report

Status of Application Code: T
 Status of Application: Terminated: adjudication term; right most likely has been consolidated into another
 Uses Code:
 Uses:
 Type: Underground
 Type of Right: Wells, tunnels, sumps, and undgrd drains
 Web Link: <https://www.waterrights.utah.gov/search/?q=59-3162>

Map Key	Direction	Distance (mi)	Distance (ft)	Elevation (ft)	DB
133	NW	0.78	4,095.25	4,229.00	WATER WELLS

Water Right No:	1831005M00	Acre (Ft):	0.0
Well ID No:	442935	Source:	Non-Production Well: Dewatering
Change/ Exch No:		Location:	N1234 W1149 S4 03 1S 1W SL
Priority Dt:		Point Y:	40.758341449754
Status Code:	APPLAPP	Point X:	-111.943185761863
Cubic Ft/s:	0.0		
Status:	Appl to Appropriate; Approved		
Status of Application Code:	A		
Status of Application:	Approved		
Uses Code:			
Uses:			
Type:	Abandoned Well		
Type of Right:	well whose purpose and use have been permanently discontinued.		
Web Link:	https://www.waterrights.utah.gov/search/?q=1831005M00		

Map Key	Direction	Distance (mi)	Distance (ft)	Elevation (ft)	DB
135	S	0.79	4,157.11	4,232.28	WATER WELLS

Water Right No:	59-3754	Acre (Ft):	0.0
Well ID No:	0	Source:	Underground Water Well
Change/ Exch No:		Location:	S135 W1050 NE 15 1S 1W SL
Priority Dt:	1920	Point Y:	40.7400448742464
Status Code:	UGWC	Point X:	-111.933241209632
Cubic Ft/s:	0.013		
Status:	Undergrd Water Claim: undgrd water in use prior to 1935		
Status of Application Code:	P		
Status of Application:	Perfected: proof filed, right certificated		
Uses Code:	I		
Uses:	I-Irrigation		
Type:	Underground		
Type of Right:	Wells, tunnels, sumps, and undgrd drains		
Web Link:	https://www.waterrights.utah.gov/search/?q=59-3754		

Map Key	Direction	Distance (mi)	Distance (ft)	Elevation (ft)	DB
----------------	------------------	----------------------	----------------------	-----------------------	-----------

Wells and Additional Sources Detail Report

136 SSE 0.78 4,143.67 4,229.00 WATER WELLS

Water Right No:	59-4200	Acre (Ft):	0.0
Well ID No:	0	Source:	Underground Water Well
Change/ Exch No:		Location:	N110 E1225 SW 11 1S 1W SL
Priority Dt:	19751015	Point Y:	40.7407836248348
Status Code:	APPLCERT	Point X:	-111.925038755287
Cubic Ft/s:	0.015		
Status:	Appl to Appropriate; Certificated: official documentation serving as evidence of a perfected water right		
Status of Application Code:	P		
Status of Application:	Perfected: proof filed, right certificated		
Uses Code:	DI		
Uses:	D-Domestic; I-Irrigation		
Type:	Underground		
Type of Right:	Wells, tunnels, sumps, and undgrd drains		
Web Link:	https://www.waterrights.utah.gov/search/?q=59-4200		

Map Key	Direction	Distance (mi)	Distance (ft)	Elevation (ft)	DB
137	SSW	0.78	4,138.24	4,235.56	WATER WELLS

Water Right No:	59-2593	Acre (Ft):	0.0
Well ID No:	0	Source:	Underground Water Well
Change/ Exch No:		Location:	N380 E125 S4 10 1S 1W SL
Priority Dt:	1915	Point Y:	40.7414795066253
Status Code:	UGWC	Point X:	-111.938598071779
Cubic Ft/s:	0.089		
Status:	Undergrd Water Claim: undgrd water in use prior to 1935		
Status of Application Code:	P		
Status of Application:	Perfected: proof filed, right certificated		
Uses Code:	DI		
Uses:	D-Domestic; I-Irrigation		
Type:	Underground		
Type of Right:	Wells, tunnels, sumps, and undgrd drains		
Web Link:	https://www.waterrights.utah.gov/search/?q=59-2593		

Map Key	Direction	Distance (mi)	Distance (ft)	Elevation (ft)	DB
138	SE	0.78	4,131.73	4,222.28	WATER WELLS

Water Right No:	57-7672	Acre (Ft):	1.5
Well ID No:	0	Source:	Jordan River
Change/ Exch No:		Location:	N1340 E241 S4 11 1S 1W SL
Priority Dt:	1902	Point Y:	40.7440442842352
Status Code:	ADEC	Point X:	-111.919165566333
Cubic Ft/s:	0.0		

Wells and Additional Sources Detail Report

Status: Adjudication Decree
 Status of Application Code: P
 Status of Application: Perfected: proof filed, right certificated
 Uses Code: I
 Uses: I-Irrigation
 Type: Surface
 Type of Right: Streams, rivers, creeks, any water above ground
 Web Link: <https://www.waterrights.utah.gov/search/?q=57-7672>

Map Key	Direction	Distance (mi)	Distance (ft)	Elevation (ft)	DB
139	S	0.79	4,185.73	4,232.28	WATER WELLS

Water Right No: 59-425 Acre (Ft): 0.0
 Well ID No: 891 Source: Underground Water Well
 Change/ Exch No: Location: S200 W705 NE 15 1S 1W SL
 Priority Dt: 19441011 Point Y: 40.7398764814728
 Status Code: APPLCERT Point X: -111.931993418568
 Cubic Ft/s: 0.009
 Status: Appl to Appropriate; Certificated: official documentation serving as evidence of a perfected water right
 Status of Application Code: P
 Status of Application: Perfected: proof filed, right certificated
 Uses Code: I
 Uses: I-Irrigation
 Type: Underground
 Type of Right: Wells, tunnels, sumps, and undgrd drains
 Web Link: <https://www.waterrights.utah.gov/search/?q=59-425>

Map Key	Direction	Distance (mi)	Distance (ft)	Elevation (ft)	DB
140	S	0.79	4,186.89	4,232.28	WATER WELLS

Water Right No: 59-2621 Acre (Ft): 0.0
 Well ID No: 0 Source: Underground Water Well
 Change/ Exch No: Location: S200 W723 NE 15 1S 1W SL
 Priority Dt: 1926 Point Y: 40.7398759568273
 Status Code: UGWCDIS Point X: -111.932058385854
 Cubic Ft/s: 0.089
 Status: Undergrd Water Claim: undgrd water in use prior to 1935; Disallowed
 Status of Application Code: T
 Status of Application: Terminated: adjudication term; right most likely has been consolidated into another
 Uses Code:
 Uses:
 Type: Underground
 Type of Right: Wells, tunnels, sumps, and undgrd drains
 Web Link: <https://www.waterrights.utah.gov/search/?q=59-2621>

Wells and Additional Sources Detail Report

Map Key	Direction	Distance (mi)	Distance (ft)	Elevation (ft)	DB
141	SE	0.79	4,152.14	4,229.04	WATER WELLS

Water Right No:	57-8075	Acre (Ft):	0.85
Well ID No:	0	Source:	Jordan River
Change/ Exch No:		Location:	N1359 E284 S4 11 1S 1W SL
Priority Dt:	1876	Point Y:	40.744097682624
Status Code:	ADEC	Point X:	-111.919011067925
Cubic Ft/s:	0.0		
Status:	Adjudication Decree		
Status of Application Code:	P		
Status of Application:	Perfected: proof filed, right certificated		
Uses Code:	I		
Uses:	I-Irrigation		
Type:	Surface		
Type of Right:	Streams, rivers, creeks, any water above ground		
Web Link:	https://www.waterrights.utah.gov/search/?q=57-8075		

Map Key	Direction	Distance (mi)	Distance (ft)	Elevation (ft)	DB
142	NW	0.79	4,155.76	4,229.00	WATER WELLS

Water Right No:	1831005M00	Acre (Ft):	0.0
Well ID No:	442933	Source:	Non-Production Well: Dewatering
Change/ Exch No:		Location:	N1172 W1268 S4 03 1S 1W SL
Priority Dt:		Point Y:	40.7581677246828
Status Code:	APPLAPP	Point X:	-111.943613007115
Cubic Ft/s:	0.0		
Status:	Appl to Appropriate; Approved		
Status of Application Code:	A		
Status of Application:	Approved		
Uses Code:			
Uses:			
Type:	Abandoned Well		
Type of Right:	well whose purpose and use have been permanently discontinued.		
Web Link:	https://www.waterrights.utah.gov/search/?q=1831005M00		

Map Key	Direction	Distance (mi)	Distance (ft)	Elevation (ft)	DB
143	NW	0.79	4,183.07	4,232.28	WATER WELLS

Water Right No:	59-2626	Acre (Ft):	0.0
Well ID No:	0	Source:	Underground Water Well
Change/ Exch No:		Location:	N2262 E2477 SW 03 1S 1W SL
Priority Dt:	1912	Point Y:	40.7612424805838
Status Code:	UGWCDIS	Point X:	-111.939707400019

Wells and Additional Sources Detail Report

Cubic Ft/s: 0.022
 Status: Undergrd Water Claim: undgrd water in use prior to 1935; Disallowed
 Status of Application Code: T
 Status of Application: Terminated: adjudication term; right most likely has been consolidated into another
 Uses Code:
 Uses:
 Type: Underground
 Type of Right: Wells, tunnels, sumps, and undgrd drains
 Web Link: <https://www.waterrights.utah.gov/search/?q=59-2626>

Map Key	Direction	Distance (mi)	Distance (ft)	Elevation (ft)	DB
144	NW	0.79	4,182.78	4,229.27	WATER WELLS

Water Right No:	1831005M00	Acre (Ft):	0.0
Well ID No:	442934	Source:	Non-Production Well: Dewatering
Change/ Exch No:		Location:	N1226 W1263 S4 03 1S 1W SL
Priority Dt:		Point Y:	40.7583161249845
Status Code:	APPLAPP	Point X:	-111.943597050918
Cubic Ft/s:	0.0		
Status:	Appl to Appropriate; Approved		
Status of Application Code:	A		
Status of Application:	Approved		
Uses Code:			
Uses:			
Type:	Abandoned Well		
Type of Right:	well whose purpose and use have been permanently discontinued.		
Web Link:	https://www.waterrights.utah.gov/search/?q=1831005M00		

Map Key	Direction	Distance (mi)	Distance (ft)	Elevation (ft)	DB
145	SE	0.80	4,208.63	4,222.44	WATER WELLS

Water Right No:	57-7412	Acre (Ft):	0.0
Well ID No:	0	Source:	Jordan River
Change/ Exch No:		Location:	N1320 E325 S4 11 1S 1W SL
Priority Dt:	1870	Point Y:	40.7439917891687
Status Code:	ADECFORF	Point X:	-111.918861590131
Cubic Ft/s:	0.0		
Status:			
Status of Application Code:	T		
Status of Application:	Terminated: adjudication term; right most likely has been consolidated into another		
Uses Code:	I		
Uses:	I-Irrigation		
Type:	Surface		
Type of Right:	Streams, rivers, creeks, any water above ground		

Wells and Additional Sources Detail Report

Web Link: <https://www.waterrights.utah.gov/search/?q=57-7412>

Map Key	Direction	Distance (mi)	Distance (ft)	Elevation (ft)	DB
146	SW	0.80	4,226.36	4,232.28	WATER WELLS

Water Right No:	59-5821	Acre (Ft):	56880.0
Well ID No:	0	Source:	Underground Water Wells
Change/ Exch No:		Location:	N560 E2300 SW 10 1S 1W SL
Priority Dt:	20060222	Point Y:	40.7420064215192
Status Code:	APPLUNAP	Point X:	-111.940248088288
Cubic Ft/s:	0.0		
Status:	Appl to Appropriate; Unapproved		
Status of Application Code:	U		
Status of Application:	Unapproved		
Uses Code:	DIS		
Uses:	D-Domestic; I-Irrigation; S-Stockwatering		
Type:	Underground		
Type of Right:	Wells, tunnels, sumps, and undgrd drains		
Web Link:	https://www.waterrights.utah.gov/search/?q=59-5821		

Map Key	Direction	Distance (mi)	Distance (ft)	Elevation (ft)	DB
146	SW	0.80	4,226.36	4,232.28	WATER WELLS

Water Right No:	57-10282	Acre (Ft):	143758.0
Well ID No:	0	Source:	Underground Water Wells & various surface sources
Change/ Exch No:		Location:	N560 E2300 SW 10 1S 1W SL
Priority Dt:	20010523	Point Y:	40.7420064215192
Status Code:	APPLREJ	Point X:	-111.940248088288
Cubic Ft/s:	0.0		
Status:	Appl to Appropriate; Rejected		
Status of Application Code:	T		
Status of Application:	Terminated: adjudication term; right most likely has been consolidated into another		
Uses Code:	DIMOSX		
Uses:	D-Domestic; I-Irrigation; M-Municipal ; O-Other; S-Stockwatering ; X-Mining		
Type:	Underground		
Type of Right:	Wells, tunnels, sumps, and undgrd drains		
Web Link:	https://www.waterrights.utah.gov/search/?q=57-10282		

Map Key	Direction	Distance (mi)	Distance (ft)	Elevation (ft)	DB
147	NNW	0.81	4,266.37	4,225.72	WATER WELLS

Water Right No:	59-3001	Acre (Ft):	0.0
Well ID No:	0	Source:	Underground Water Well
Change/ Exch No:		Location:	S2274 W1348 NE 03 1S 1W SL

Wells and Additional Sources Detail Report

Priority Dt:	1918	Point Y:	40.7632268499157
Status Code:	UGWC	Point X:	-111.934280810621
Cubic Ft/s:	0.089		
Status:	Undergrd Water Claim: undgrd water in use prior to 1935		
Status of Application Code:	P		
Status of Application:	Perfected: proof filed, right certificated		
Uses Code:	DI		
Uses:	D-Domestic; I-Irrigation		
Type:	Underground		
Type of Right:	Wells, tunnels, sumps, and undgrd drains		
Web Link:	https://www.waterrights.utah.gov/search/?q=59-3001		

Map Key	Direction	Distance (mi)	Distance (ft)	Elevation (ft)	DB
148	ESE	0.80	4,250.36	4,229.00	WATER WELLS

Water Right No:	57-755	Acre (Ft):	0.0
Well ID No:	0	Source:	Underground Water Well
Change/ Exch No:		Location:	N168 W1486 E4 11 1S 1W SL
Priority Dt:	19430524	Point Y:	40.7480681139316
Status Code:	ADECABAN	Point X:	-111.915848698818
Cubic Ft/s:	0.015		
Status:			
Status of Application Code:	T		
Status of Application:	Terminated: adjudication term; right most likely has been consolidated into another		
Uses Code:	DI		
Uses:	D-Domestic; I-Irrigation		
Type:	Underground		
Type of Right:	Wells, tunnels, sumps, and undgrd drains		
Web Link:	https://www.waterrights.utah.gov/search/?q=57-755		

Map Key	Direction	Distance (mi)	Distance (ft)	Elevation (ft)	DB
149	SSW	0.81	4,262.22	4,232.21	WATER WELLS

Water Right No:	9559007M00	Acre (Ft):	0.0
Well ID No:	9687	Source:	Non-Production Well: Unknown
Change/ Exch No:		Location:	N10 W2000 SE 10 1S 1W SL
Priority Dt:		Point Y:	40.7404151882807
Status Code:	APPLAPP	Point X:	-111.936675878326
Cubic Ft/s:	0.0		
Status:	Appl to Appropriate; Approved		
Status of Application Code:	A		
Status of Application:	Approved		
Uses Code:			
Uses:			

Wells and Additional Sources Detail Report

Type: Underground
 Type of Right: Wells, tunnels, sumps, and undgrd drains
 Web Link: <https://www.waterrights.utah.gov/search/?q=9559007M00>

Map Key	Direction	Distance (mi)	Distance (ft)	Elevation (ft)	DB
150	SSW	0.81	4,270.52	4,232.28	WATER WELLS

Water Right No:	59-2153	Acre (Ft):	0.0
Well ID No:	0	Source:	Underground Water Well
Change/ Exch No:		Location:	S195 E1200 N4 15 1S 1W SL
Priority Dt:	1928	Point Y:	40.7399323540108
Status Code:	UGWC	Point X:	-111.934695609361
Cubic Ft/s:	0.022		
Status:	Undergrd Water Claim: undgrd water in use prior to 1935		
Status of Application Code:	P		
Status of Application:	Perfected: proof filed, right certificated		
Uses Code:	I		
Uses:	I-Irrigation		
Type:	Underground		
Type of Right:	Wells, tunnels, sumps, and undgrd drains		
Web Link:	https://www.waterrights.utah.gov/search/?q=59-2153		

Map Key	Direction	Distance (mi)	Distance (ft)	Elevation (ft)	DB
151	SE	0.81	4,260.14	4,229.00	WATER WELLS

Water Right No:	59-2847	Acre (Ft):	0.0
Well ID No:	0	Source:	Underground Water Well
Change/ Exch No:		Location:	N552 E2268 SW 11 1S 1W SL
Priority Dt:	1923	Point Y:	40.7420272439073
Status Code:	UGWCDIS	Point X:	-111.921290675392
Cubic Ft/s:	0.013		
Status:	Undergrd Water Claim: undgrd water in use prior to 1935; Disallowed		
Status of Application Code:	T		
Status of Application:	Terminated: adjudication term; right most likely has been consolidated into another		
Uses Code:			
Uses:			
Type:	Underground		
Type of Right:	Wells, tunnels, sumps, and undgrd drains		
Web Link:	https://www.waterrights.utah.gov/search/?q=59-2847		

Map Key	Direction	Distance (mi)	Distance (ft)	Elevation (ft)	DB
153	SSE	0.82	4,310.67	4,229.00	WATER WELLS

Water Right No:	59-4937	Acre (Ft):	6.9
-----------------	---------	------------	-----

Wells and Additional Sources Detail Report

Well ID No:	1	Source:	Underground Water Well
Change/ Exch No:		Location:	S236 E586 NW 14 1S 1W SL
Priority Dt:	19830414	Point Y:	40.7397602744319
Status Code:	APPLCERT	Point X:	-111.927439436057
Cubic Ft/s:	0.1		
Status:	Appl to Appropriate; Certificated: official documentation serving as evidence of a perfected water right		
Status of Application Code:	P		
Status of Application:	Perfected: proof filed, right certificated		
Uses Code:	I		
Uses:	I-Irrigation		
Type:	Underground		
Type of Right:	Wells, tunnels, sumps, and undgrd drains		
Web Link:	https://www.waterrights.utah.gov/search/?q=59-4937		

Map Key	Direction	Distance (mi)	Distance (ft)	Elevation (ft)	DB
154	SSW	0.82	4,312.18	4,232.28	WATER WELLS

Water Right No:	59-2152	Acre (Ft):	0.0
Well ID No:	0	Source:	Underground Water Well
Change/ Exch No:		Location:	S248 E1243 N4 15 1S 1W SL
Priority Dt:	1931	Point Y:	40.7397881045915
Status Code:	UGWC	Point X:	-111.934538366581
Cubic Ft/s:	0.045		
Status:	Undergrd Water Claim: undgrd water in use prior to 1935		
Status of Application Code:	P		
Status of Application:	Perfected: proof filed, right certificated		
Uses Code:	I		
Uses:	I-Irrigation		
Type:	Underground		
Type of Right:	Wells, tunnels, sumps, and undgrd drains		
Web Link:	https://www.waterrights.utah.gov/search/?q=59-2152		

Map Key	Direction	Distance (mi)	Distance (ft)	Elevation (ft)	DB
155	SW	0.81	4,299.44	4,229.74	WATER WELLS

Water Right No:	57-10282	Acre (Ft):	143758.0
Well ID No:	0	Source:	Underground Water Wells & various surface sources
Change/ Exch No:		Location:	N1112 E1600 SW 10 1S 1W SL
Priority Dt:	20010523	Point Y:	40.7435013070405
Status Code:	APPLREJ	Point X:	-111.942796252246
Cubic Ft/s:	0.0		
Status:	Appl to Appropriate; Rejected		
Status of Application Code:	T		
Status of Application:	Terminated: adjudication term; right most likely has been consolidated into another		

Wells and Additional Sources Detail Report

Uses Code: DIMOSX
 Uses: D-Domestic; I-Irrigation; M-Municipal ; O-Other; S-Stockwatering ; X-Mining
 Type: Underground
 Type of Right: Wells, tunnels, sumps, and undgrd drains
 Web Link: <https://www.waterrights.utah.gov/search/?q=57-10282>

Map Key	Direction	Distance (mi)	Distance (ft)	Elevation (ft)	DB
155	SW	0.81	4,299.44	4,229.74	WATER WELLS

Water Right No:	59-5821	Acre (Ft):	56880.0
Well ID No:	0	Source:	Underground Water Wells
Change/ Exch No:		Location:	N1112 E1600 SW 10 1S 1W SL
Priority Dt:	20060222	Point Y:	40.7435013070405
Status Code:	APPLUNAP	Point X:	-111.942796252246
Cubic Ft/s:	0.0		
Status:	Appl to Appropriate; Unapproved		
Status of Application Code:	U		
Status of Application:	Unapproved		
Uses Code:	DIS		
Uses:	D-Domestic; I-Irrigation; S-Stockwatering		
Type:	Underground		
Type of Right:	Wells, tunnels, sumps, and undgrd drains		
Web Link:	https://www.waterrights.utah.gov/search/?q=59-5821		

Map Key	Direction	Distance (mi)	Distance (ft)	Elevation (ft)	DB
156	NNW	0.82	4,316.45	4,225.72	WATER WELLS

Water Right No:	59-154	Acre (Ft):	0.0
Well ID No:	694	Source:	Underground Water Well
Change/ Exch No:		Location:	S2570 E2990 NW 03 1S 1W SL
Priority Dt:	19400323	Point Y:	40.7625224345307
Status Code:	APPLNPR	Point X:	-111.937700686551
Cubic Ft/s:	0.015		
Status:	Appl to Appropriate; No Proof Required: applications filed from 1940's to 1961 for 0.015 cfs or less were not required to submit proof		
Status of Application Code:	P		
Status of Application:	Perfected: proof filed, right certificated		
Uses Code:	I		
Uses:	I-Irrigation		
Type:	Underground		
Type of Right:	Wells, tunnels, sumps, and undgrd drains		
Web Link:	https://www.waterrights.utah.gov/search/?q=59-154		

Map Key	Direction	Distance (mi)	Distance (ft)	Elevation (ft)	DB
157	SSE	0.82	4,324.80	4,229.00	WATER WELLS

Wells and Additional Sources Detail Report

Water Right No:	57-8072	Acre (Ft):	0.0
Well ID No:	0	Source:	Underground Water Well
Change/ Exch No:		Location:	S123 E1113 NW 14 1S 1W SL
Priority Dt:	19751016	Point Y:	40.740140691432
Status Code:	APPLCERT	Point X:	-111.925434170308
Cubic Ft/s:	0.015		
Status:	Appl to Appropriate; Certificated: official documentation serving as evidence of a perfected water right		
Status of Application Code:	P		
Status of Application:	Perfected: proof filed, right certificated		
Uses Code:	DI		
Uses:	D-Domestic; I-Irrigation		
Type:	Underground		
Type of Right:	Wells, tunnels, sumps, and undgrd drains		
Web Link:	https://www.waterrights.utah.gov/search/?q=57-8072		

Map Key	Direction	Distance (mi)	Distance (ft)	Elevation (ft)	DB
158	NNE	0.82	4,331.04	4,215.76	WATER WELLS

Water Right No:	59-3772	Acre (Ft):	0.0
Well ID No:	0	Source:	Underground Water Well
Change/ Exch No:		Location:	N289 E932 W4 02 1S 1W SL
Priority Dt:	1900	Point Y:	40.7631486081967
Status Code:	UGWC	Point X:	-111.926135281021
Cubic Ft/s:	0.011		
Status:	Undergrd Water Claim: undgrd water in use prior to 1935		
Status of Application Code:	P		
Status of Application:	Perfected: proof filed, right certificated		
Uses Code:	DIO		
Uses:	D-Domestic; I-Irrigation; O-Other		
Type:	Underground		
Type of Right:	Wells, tunnels, sumps, and undgrd drains		
Web Link:	https://www.waterrights.utah.gov/search/?q=59-3772		

Map Key	Direction	Distance (mi)	Distance (ft)	Elevation (ft)	DB
159	NW	0.82	4,317.47	4,229.00	WATER WELLS

Water Right No:	1859007M00	Acre (Ft):	0.0
Well ID No:	441740	Source:	Non-Production Well: Monitor
Change/ Exch No:		Location:	N1238 E1245 SW 03 1S 1W SL
Priority Dt:		Point Y:	40.7583948211843
Status Code:	APPLAPP	Point X:	-111.944116007739
Cubic Ft/s:	0.0		
Status:	Appl to Appropriate; Approved		
Status of Application	A		

Wells and Additional Sources Detail Report

Code:
 Status of Application: Approved
 Uses Code:
 Uses:
 Type: Abandoned Well
 Type of Right: well whose purpose and use have been permanently discontinued.
 Web Link: <https://www.waterrights.utah.gov/search/?q=1859007M00>

Map Key	Direction	Distance (mi)	Distance (ft)	Elevation (ft)	DB
160	SE	0.82	4,338.18	4,229.00	WATER WELLS

Water Right No:	57-6270	Acre (Ft):	0.0
Well ID No:	0	Source:	Underground Water Well
Change/ Exch No:		Location:	N1573 W2000 SE 11 1S 1W SL
Priority Dt:	1870	Point Y:	40.7445863081745
Status Code:	ADECABAN	Point X:	-111.91768455932
Cubic Ft/s:	0.011		
Status:			
Status of Application Code:	T		
Status of Application:	Terminated: adjudication term; right most likely has been consolidated into another		
Uses Code:	DIS		
Uses:	D-Domestic; I-Irrigation; S-Stockwatering		
Type:	Underground		
Type of Right:	Wells, tunnels, sumps, and undgrd drains		
Web Link:	https://www.waterrights.utah.gov/search/?q=57-6270		

Map Key	Direction	Distance (mi)	Distance (ft)	Elevation (ft)	DB
161	SSE	0.83	4,373.21	4,232.73	WATER WELLS

Water Right No:	1359002M00	Acre (Ft):	0.0
Well ID No:	436549	Source:	Non-Production Well: Closed Loop Heat Exchange
Change/ Exch No:		Location:	S280 E740 NW 14 1S 1W SL
Priority Dt:		Point Y:	40.7396988445796
Status Code:	APPLAPP	Point X:	-111.926774554819
Cubic Ft/s:	0.0		
Status:	Appl to Appropriate; Approved		
Status of Application Code:	A		
Status of Application:	Approved		
Uses Code:			
Uses:			
Type:	Underground		
Type of Right:	Wells, tunnels, sumps, and undgrd drains		
Web Link:	https://www.waterrights.utah.gov/search/?q=1359002M00		

Map Key	Direction	Distance (mi)	Distance (ft)	Elevation (ft)	DB
----------------	------------------	----------------------	----------------------	-----------------------	-----------

Wells and Additional Sources Detail Report

162 NNE 0.83 4,387.35 4,220.94 WATER WELLS

Water Right No:	59-3373	Acre (Ft):	0.0
Well ID No:	0	Source:	Jordan River
Change/ Exch No:		Location:	N350 E925 W4 02 1S 1W SL
Priority Dt:	1870	Point Y:	40.7633158804646
Status Code:	DIL	Point X:	-111.926162886458
Cubic Ft/s:	0.022		
Status:	Diligence Claim: claim on surface water filed prior to 1903		
Status of Application Code:	P		
Status of Application:	Perfected: proof filed, right certificated		
Uses Code:	I		
Uses:	I-Irrigation		
Type:	Surface		
Type of Right:	Streams, rivers, creeks, any water above ground		
Web Link:	https://www.waterrights.utah.gov/search/?q=59-3373		

Map Key	Direction	Distance (mi)	Distance (ft)	Elevation (ft)	DB
163	NNW	0.83	4,406.77	4,225.72	WATER WELLS

Water Right No:	59-3003	Acre (Ft):	0.0
Well ID No:	0	Source:	Underground Water Well
Change/ Exch No:		Location:	S2130 W1342 NE 03 1S 1W SL
Priority Dt:	1900	Point Y:	40.7636223694519
Status Code:	UGWCDIS	Point X:	-111.934264691543
Cubic Ft/s:	0.668		
Status:	Undergrd Water Claim: undgrd water in use prior to 1935; Disallowed		
Status of Application Code:	T		
Status of Application:	Terminated: adjudication term; right most likely has been consolidated into another		
Uses Code:			
Uses:			
Type:	Underground		
Type of Right:	Wells, tunnels, sumps, and undgrd drains		
Web Link:	https://www.waterrights.utah.gov/search/?q=59-3003		

Map Key	Direction	Distance (mi)	Distance (ft)	Elevation (ft)	DB
164	NNW	0.83	4,404.47	4,225.72	WATER WELLS

Water Right No:	59-2348	Acre (Ft):	0.0
Well ID No:	0	Source:	Underground Water Well
Change/ Exch No:		Location:	S2505 E2920 NW 03 1S 1W SL
Priority Dt:	1909	Point Y:	40.7626988350969
Status Code:	UGWCDIS	Point X:	-111.937955949707
Cubic Ft/s:	0.008		

Wells and Additional Sources Detail Report

Status: Undergrd Water Claim: undgrd water in use prior to 1935; Disallowed
 Status of Application Code: T
 Status of Application: Terminated: adjudication term; right most likely has been consolidated into another
 Uses Code:
 Uses:
 Type: Underground
 Type of Right: Wells, tunnels, sumps, and undgrd drains
 Web Link: <https://www.waterrights.utah.gov/search/?q=59-2348>

Map Key	Direction	Distance (mi)	Distance (ft)	Elevation (ft)	DB
166	SSW	0.84	4,446.06	4,232.28	WATER WELLS

Water Right No:	59-2437	Acre (Ft):	0.0
Well ID No:	0	Source:	Underground Water Well
Change/ Exch No:		Location:	S375 E1198 N4 15 1S 1W SL
Priority Dt:	1916	Point Y:	40.7394381110088
Status Code:	UGWC	Point X:	-111.934695915292
Cubic Ft/s:	0.033		
Status:	Undergrd Water Claim: undgrd water in use prior to 1935		
Status of Application Code:	P		
Status of Application:	Perfected: proof filed, right certificated		
Uses Code:	I		
Uses:	I-Irrigation		
Type:	Underground		
Type of Right:	Wells, tunnels, sumps, and undgrd drains		
Web Link:	https://www.waterrights.utah.gov/search/?q=59-2437		

Map Key	Direction	Distance (mi)	Distance (ft)	Elevation (ft)	DB
167	SE	0.84	4,437.30	4,229.00	WATER WELLS

Water Right No:	59-2975	Acre (Ft):	0.0
Well ID No:	0	Source:	Underground Water Well
Change/ Exch No:		Location:	N579 E2588 SW 11 1S 1W SL
Priority Dt:	1910	Point Y:	40.7421105813548
Status Code:	UGWCDIS	Point X:	-111.92013659776
Cubic Ft/s:	0.033		
Status:	Undergrd Water Claim: undgrd water in use prior to 1935; Disallowed		
Status of Application Code:	T		
Status of Application:	Terminated: adjudication term; right most likely has been consolidated into another		
Uses Code:			
Uses:			
Type:	Underground		
Type of Right:	Wells, tunnels, sumps, and undgrd drains		
Web Link:	https://www.waterrights.utah.gov/search/?q=59-2975		

Wells and Additional Sources Detail Report

Map Key	Direction	Distance (mi)	Distance (ft)	Elevation (ft)	DB
168	SE	0.84	4,444.20	4,224.44	WATER WELLS

Water Right No:	59-3295	Acre (Ft):	0.0
Well ID No:	0	Source:	Jordan River
Change/ Exch No:		Location:	N1010 E380 S4 11 1S 1W SL
Priority Dt:	1870	Point Y:	40.7432425842892
Status Code:	DIL	Point X:	-111.918586309417
Cubic Ft/s:	0.045		
Status:	Diligence Claim: claim on surface water filed prior to 1903		
Status of Application Code:	P		
Status of Application:	Perfected: proof filed, right certificated		
Uses Code:	I		
Uses:	I-Irrigation		
Type:	Surface		
Type of Right:	Streams, rivers, creeks, any water above ground		
Web Link:	https://www.waterrights.utah.gov/search/?q=59-3295		

Map Key	Direction	Distance (mi)	Distance (ft)	Elevation (ft)	DB
169	SE	0.84	4,445.29	4,222.44	WATER WELLS

Water Right No:	57-7457	Acre (Ft):	2.0
Well ID No:	0	Source:	Jordan River
Change/ Exch No:		Location:	N1183 E519 S4 11 1S 1W SL
Priority Dt:	1902	Point Y:	40.7436212281406
Status Code:	ADEC	Point X:	-111.918156119674
Cubic Ft/s:	0.0		
Status:	Adjudication Decree		
Status of Application Code:	P		
Status of Application:	Perfected: proof filed, right certificated		
Uses Code:	I		
Uses:	I-Irrigation		
Type:	Surface		
Type of Right:	Streams, rivers, creeks, any water above ground		
Web Link:	https://www.waterrights.utah.gov/search/?q=57-7457		

Map Key	Direction	Distance (mi)	Distance (ft)	Elevation (ft)	DB
170	SSE	0.85	4,472.11	4,229.00	WATER WELLS

Water Right No:	59-1845	Acre (Ft):	0.0
Well ID No:	0	Source:	Underground Water Well
Change/ Exch No:		Location:	S88 E1600 NW 14 1S 1W SL
Priority Dt:	192004	Point Y:	40.7402508651048
Status Code:	UGWC	Point X:	-111.923677629848

Wells and Additional Sources Detail Report

Cubic Ft/s: 0.056
 Status: Undergrd Water Claim: undgrd water in use prior to 1935
 Status of Application Code: P
 Status of Application: Perfected: proof filed, right certificated
 Uses Code: DI
 Uses: D-Domestic; I-Irrigation
 Type: Underground
 Type of Right: Wells, tunnels, sumps, and undgrd drains
 Web Link: <https://www.waterrights.utah.gov/search/?q=59-1845>

Map Key	Direction	Distance (mi)	Distance (ft)	Elevation (ft)	DB
174	SE	0.85	4,505.40	4,229.00	WATER WELLS

Water Right No:	57-7463	Acre (Ft):	0.0
Well ID No:	0	Source:	Jordan River
Change/ Exch No:		Location:	N1040 E475 S4 11 1S 1W SL
Priority Dt:	1872	Point Y:	40.7432273643884
Status Code:	ADECFORF	Point X:	-111.918309547111
Cubic Ft/s:	0.0		
Status:			
Status of Application Code:	T		
Status of Application:	Terminated: adjudication term; right most likely has been consolidated into another		
Uses Code:	I		
Uses:	I-Irrigation		
Type:	Surface		
Type of Right:	Streams, rivers, creeks, any water above ground		
Web Link:	https://www.waterrights.utah.gov/search/?q=57-7463		

Map Key	Direction	Distance (mi)	Distance (ft)	Elevation (ft)	DB
175	SSE	0.86	4,523.08	4,229.00	WATER WELLS

Water Right No:	57-7436	Acre (Ft):	0.0
Well ID No:	0	Source:	Jordan River
Change/ Exch No:		Location:	N240 W430 S4 11 1S 1W SL
Priority Dt:	1968	Point Y:	40.7410049418704
Status Code:	ADECFORF	Point X:	-111.921546053738
Cubic Ft/s:	0.0		
Status:			
Status of Application Code:	T		
Status of Application:	Terminated: adjudication term; right most likely has been consolidated into another		
Uses Code:	I		
Uses:	I-Irrigation		
Type:	Surface		
Type of Right:	Streams, rivers, creeks, any water above ground		

Wells and Additional Sources Detail Report

Web Link: <https://www.waterrights.utah.gov/search/?q=57-7436>

Map Key	Direction	Distance (mi)	Distance (ft)	Elevation (ft)	DB
175	SSE	0.86	4,523.08	4,229.00	WATER WELLS

Water Right No:	57-7435	Acre (Ft):	0.0
Well ID No:	0	Source:	Jordan River
Change/ Exch No:		Location:	N240 W430 S4 11 1S 1W SL
Priority Dt:	1868	Point Y:	40.7410049418704
Status Code:	ADECFORF	Point X:	-111.921546053738
Cubic Ft/s:	0.0		
Status:			
Status of Application Code:	T		
Status of Application:	Terminated: adjudication term; right most likely has been consolidated into another		
Uses Code:	I		
Uses:	I-Irrigation		
Type:	Surface		
Type of Right:	Streams, rivers, creeks, any water above ground		
Web Link:	https://www.waterrights.utah.gov/search/?q=57-7435		

Map Key	Direction	Distance (mi)	Distance (ft)	Elevation (ft)	DB
176	SE	0.86	4,520.29	4,229.00	WATER WELLS

Water Right No:	57-7670	Acre (Ft):	1.6
Well ID No:	0	Source:	Jordan River
Change/ Exch No:		Location:	N990 E450 S4 11 1S 1W SL
Priority Dt:	1902	Point Y:	40.743089372279
Status Code:	ADEC	Point X:	-111.918397902542
Cubic Ft/s:	0.0		
Status:	Adjudication Decree		
Status of Application Code:	P		
Status of Application:	Perfected: proof filed, right certificated		
Uses Code:	I		
Uses:	I-Irrigation		
Type:	Surface		
Type of Right:	Streams, rivers, creeks, any water above ground		
Web Link:	https://www.waterrights.utah.gov/search/?q=57-7670		

Map Key	Direction	Distance (mi)	Distance (ft)	Elevation (ft)	DB
177	SSW	0.86	4,562.21	4,232.28	WATER WELLS

Water Right No:	59-2426	Acre (Ft):	0.0
Well ID No:	0	Source:	Underground Water Well
Change/ Exch No:		Location:	S220 W2230 NE 15 1S 1W SL

Wells and Additional Sources Detail Report

Priority Dt:	1910	Point Y:	40.7397769900648
Status Code:	UGWC	Point X:	-111.937497215661
Cubic Ft/s:	0.011		
Status:	Undergrd Water Claim: undgrd water in use prior to 1935		
Status of Application Code:	P		
Status of Application:	Perfected: proof filed, right certificated		
Uses Code:	DI		
Uses:	D-Domestic; I-Irrigation		
Type:	Underground		
Type of Right:	Wells, tunnels, sumps, and undgrd drains		
Web Link:	https://www.waterrights.utah.gov/search/?q=59-2426		

Map Key	Direction	Distance (mi)	Distance (ft)	Elevation (ft)	DB
179	WNW	0.86	4,554.90	4,225.72	WATER WELLS

Water Right No:	1859013M00	Acre (Ft):	0.0
Well ID No:	442119	Source:	Non-Production Well: Closed Loop Heat Exchange
Change/ Exch No:		Location:	N921 E774 SW 03 1S 1W SL
Priority Dt:		Point Y:	40.7575105932939
Status Code:	APPLAPP	Point X:	-111.945804240685
Cubic Ft/s:	0.0		
Status:	Appl to Appropriate; Approved		
Status of Application Code:	A		
Status of Application:	Approved		
Uses Code:			
Uses:			
Type:	Underground		
Type of Right:	Wells, tunnels, sumps, and undgrd drains		
Web Link:	https://www.waterrights.utah.gov/search/?q=1859013M00		

Map Key	Direction	Distance (mi)	Distance (ft)	Elevation (ft)	DB
181	SE	0.87	4,576.64	4,222.44	WATER WELLS

Water Right No:	57-7461	Acre (Ft):	0.0
Well ID No:	0	Source:	Jordan River
Change/ Exch No:		Location:	N870 E415 S4 11 1S 1W SL
Priority Dt:	1870	Point Y:	40.7427589091882
Status Code:	ADECFORF	Point X:	-111.918519710944
Cubic Ft/s:	0.0		
Status:			
Status of Application Code:	T		
Status of Application:	Terminated: adjudication term; right most likely has been consolidated into another		
Uses Code:	I		
Uses:	I-Irrigation		

Wells and Additional Sources Detail Report

Type: Surface
 Type of Right: Streams, rivers, creeks, any water above ground
 Web Link: <https://www.waterrights.utah.gov/search/?q=57-7461>

Map Key	Direction	Distance (mi)	Distance (ft)	Elevation (ft)	DB
183	SE	0.87	4,600.03	4,229.00	WATER WELLS

Water Right No:	57-7440	Acre (Ft):	0.0
Well ID No:	0	Source:	Jordan River
Change/ Exch No:		Location:	N315 W185 S4 11 1S 1W SL
Priority Dt:	1870	Point Y:	40.7412179108539
Status Code:	ADECFORF	Point X:	-111.920664533919
Cubic Ft/s:	0.0		
Status:			
Status of Application Code:	T		
Status of Application:	Terminated: adjudication term; right most likely has been consolidated into another		
Uses Code:	IS		
Uses:	I-Irrigation; S-Stockwatering		
Type:	Surface		
Type of Right:	Streams, rivers, creeks, any water above ground		
Web Link:	https://www.waterrights.utah.gov/search/?q=57-7440		

Map Key	Direction	Distance (mi)	Distance (ft)	Elevation (ft)	DB
184	SE	0.87	4,601.32	4,226.66	WATER WELLS

Water Right No:	57-7671	Acre (Ft):	0.0
Well ID No:	0	Source:	Underground Water Well
Change/ Exch No:		Location:	N980 E550 S4 11 1S 1W SL
Priority Dt:	1935	Point Y:	40.7430647893845
Status Code:	ADECFORF	Point X:	-111.918036550552
Cubic Ft/s:	0.0		
Status:			
Status of Application Code:	T		
Status of Application:	Terminated: adjudication term; right most likely has been consolidated into another		
Uses Code:	I		
Uses:	I-Irrigation		
Type:	Underground		
Type of Right:	Wells, tunnels, sumps, and undgrd drains		
Web Link:	https://www.waterrights.utah.gov/search/?q=57-7671		

Map Key	Direction	Distance (mi)	Distance (ft)	Elevation (ft)	DB
185	SE	0.87	4,610.54	4,229.00	WATER WELLS

Water Right No:	57-7416	Acre (Ft):	0.0
-----------------	---------	------------	-----

Wells and Additional Sources Detail Report

Well ID No:	0	Source:	Jordan River
Change/ Exch No:		Location:	N350 W120 S4 11 1S 1W SL
Priority Dt:	1868	Point Y:	40.7413158740552
Status Code:	ADECFORF	Point X:	-111.920431231939
Cubic Ft/s:	0.0		
Status:			
Status of Application Code:	T		
Status of Application:	Terminated: adjudication term; right most likely has been consolidated into another		
Uses Code:	I		
Uses:	I-Irrigation		
Type:	Surface		
Type of Right:	Streams, rivers, creeks, any water above ground		
Web Link:	https://www.waterrights.utah.gov/search/?q=57-7416		

Map Key	Direction	Distance (mi)	Distance (ft)	Elevation (ft)	DB
186	SE	0.87	4,608.61	4,225.72	WATER WELLS

Water Right No:	57-5679	Acre (Ft):	0.0
Well ID No:	0	Source:	Underground Water Well
Change/ Exch No:		Location:	N1360 W1820 SE 11 1S 1W SL
Priority Dt:	1900	Point Y:	40.7440066891064
Status Code:	ADECABAN	Point X:	-111.917026757814
Cubic Ft/s:	0.067		
Status:			
Status of Application Code:	T		
Status of Application:	Terminated: adjudication term; right most likely has been consolidated into another		
Uses Code:	IS		
Uses:	I-Irrigation; S-Stockwatering		
Type:	Underground		
Type of Right:	Wells, tunnels, sumps, and undgrd drains		
Web Link:	https://www.waterrights.utah.gov/search/?q=57-5679		

Map Key	Direction	Distance (mi)	Distance (ft)	Elevation (ft)	DB
187	ESE	0.88	4,628.42	4,228.35	WATER WELLS

Water Right No:	57-10509	Acre (Ft):	0.0
Well ID No:	0	Source:	Jordan River
Change/ Exch No:		Location:	S51 W1159 E4 11 1S 1W SL
Priority Dt:	20161110	Point Y:	40.7474762172411
Status Code:	ADECFORF	Point X:	-111.914659979782
Cubic Ft/s:	0.0		
Status:			
Status of Application Code:	T		
Status of Application:	Terminated: adjudication term; right most likely has been consolidated into another		

Wells and Additional Sources Detail Report

Uses Code: DI
 Uses: D-Domestic; I-Irrigation
 Type: Surface
 Type of Right: Streams, rivers, creeks, any water above ground
 Web Link: <https://www.waterrights.utah.gov/search/?q=57-10509>

Map Key	Direction	Distance (mi)	Distance (ft)	Elevation (ft)	DB
188	SE	0.88	4,622.38	4,227.88	WATER WELLS

Water Right No:	57-6111	Acre (Ft):	0.0
Well ID No:	0	Source:	Underground Water Well
Change/ Exch No:		Location:	N1162 W1955 SE 11 1S 1W SL
Priority Dt:	1905	Point Y:	40.7434592143461
Status Code:	ADECABAN	Point X:	-111.917506609346
Cubic Ft/s:	0.056		
Status:			
Status of Application Code:	T		
Status of Application:	Terminated: adjudication term; right most likely has been consolidated into another		
Uses Code:	D		
Uses:	D-Domestic		
Type:	Underground		
Type of Right:	Wells, tunnels, sumps, and undgrd drains		
Web Link:	https://www.waterrights.utah.gov/search/?q=57-6111		

Map Key	Direction	Distance (mi)	Distance (ft)	Elevation (ft)	DB
189	SSW	0.88	4,653.26	4,234.86	WATER WELLS

Water Right No:	59-2537	Acre (Ft):	0.0
Well ID No:	0	Source:	Underground Water Well
Change/ Exch No:		Location:	S325 W2215 NE 15 1S 1W SL
Priority Dt:	1927	Point Y:	40.7394891557868
Status Code:	UGWC	Point X:	-111.937439025192
Cubic Ft/s:	0.022		
Status:	Undergrd Water Claim: undgrd water in use prior to 1935		
Status of Application Code:	P		
Status of Application:	Perfected: proof filed, right certificated		
Uses Code:	DS		
Uses:	D-Domestic; S-Stockwatering		
Type:	Underground		
Type of Right:	Wells, tunnels, sumps, and undgrd drains		
Web Link:	https://www.waterrights.utah.gov/search/?q=59-2537		

Map Key	Direction	Distance (mi)	Distance (ft)	Elevation (ft)	DB
190	SE	0.88	4,653.48	4,222.37	WATER WELLS

Wells and Additional Sources Detail Report

Water Right No:	57-7650	Acre (Ft):	0.0
Well ID No:	0	Source:	Jordan River
Change/ Exch No:		Location:	N770 E425 S4 11 1S 1W SL
Priority Dt:	1870	Point Y:	40.7424846484035
Status Code:	ADECFORF	Point X:	-111.918479836678
Cubic Ft/s:	0.0		
Status:			
Status of Application Code:	T		
Status of Application:	Terminated: adjudication term; right most likely has been consolidated into another		
Uses Code:	I		
Uses:	I-Irrigation		
Type:	Surface		
Type of Right:	Streams, rivers, creeks, any water above ground		
Web Link:	https://www.waterrights.utah.gov/search/?q=57-7650		

Map Key	Direction	Distance (mi)	Distance (ft)	Elevation (ft)	DB
191	SSW	0.89	4,695.56	4,232.55	WATER WELLS

Water Right No:	59-5549	Acre (Ft):	3.75
Well ID No:	0	Source:	Underground Water Well
Change/ Exch No:		Location:	S620 E1150 N4 15 1S 1W SL
Priority Dt:	19961218	Point Y:	40.7387640677168
Status Code:	APPLLAP	Point X:	-111.93485975048
Cubic Ft/s:	0.0		
Status:	Appl to Appropriate; Permanently Lapsed: failed to show proof w/in allotted time		
Status of Application Code:	T		
Status of Application:	Terminated: adjudication term; right most likely has been consolidated into another		
Uses Code:	I		
Uses:	I-Irrigation		
Type:	Underground		
Type of Right:	Wells, tunnels, sumps, and undgrd drains		
Web Link:	https://www.waterrights.utah.gov/search/?q=59-5549		

Map Key	Direction	Distance (mi)	Distance (ft)	Elevation (ft)	DB
192	SE	0.89	4,678.69	4,229.00	WATER WELLS

Water Right No:	57-6123	Acre (Ft):	0.0
Well ID No:	0	Source:	Underground Water Well
Change/ Exch No:		Location:	N126 E2393 SW 11 1S 1W SL
Priority Dt:	1917	Point Y:	40.7408063705462
Status Code:	ADECABAN	Point X:	-111.920930676305
Cubic Ft/s:	0.056		
Status:			
Status of Application Code:	T		

Wells and Additional Sources Detail Report

Code:
 Status of Application: Terminated: adjudication term; right most likely has been consolidated into another
 Uses Code: DI
 Uses: D-Domestic; I-Irrigation
 Type: Underground
 Type of Right: Wells, tunnels, sumps, and undgrd drains
 Web Link: <https://www.waterrights.utah.gov/search/?q=57-6123>

Map Key	Direction	Distance (mi)	Distance (ft)	Elevation (ft)	DB
193	SSW	0.89	4,688.48	4,232.28	WATER WELLS

Water Right No:	59-474	Acre (Ft):	0.0
Well ID No:	899	Source:	Underground Water Well
Change/ Exch No:		Location:	S175 W10 N4 15 1S 1W SL
Priority Dt:	19451108	Point Y:	40.7399518092381
Status Code:	APPLDIS	Point X:	-111.939063941819
Cubic Ft/s:	0.015		
Status:	Appl to Appropriate; Disallowed		
Status of Application Code:	T		
Status of Application:	Terminated: adjudication term; right most likely has been consolidated into another		
Uses Code:			
Uses:			
Type:	Underground		
Type of Right:	Wells, tunnels, sumps, and undgrd drains		
Web Link:	https://www.waterrights.utah.gov/search/?q=59-474		

Map Key	Direction	Distance (mi)	Distance (ft)	Elevation (ft)	DB
194	SE	0.89	4,695.82	4,222.36	WATER WELLS

Water Right No:	57-7438	Acre (Ft):	0.0
Well ID No:	0	Source:	Jordan River
Change/ Exch No:		Location:	N700 E415 S4 11 1S 1W SL
Priority Dt:	1868	Point Y:	40.7422921774779
Status Code:	ADECFORF	Point X:	-111.91851328982
Cubic Ft/s:	0.0		
Status:			
Status of Application Code:	T		
Status of Application:	Terminated: adjudication term; right most likely has been consolidated into another		
Uses Code:	I		
Uses:	I-Irrigation		
Type:	Surface		
Type of Right:	Streams, rivers, creeks, any water above ground		
Web Link:	https://www.waterrights.utah.gov/search/?q=57-7438		

Map Key	Direction	Distance (mi)	Distance (ft)	Elevation (ft)	DB
----------------	------------------	----------------------	----------------------	-----------------------	-----------

Wells and Additional Sources Detail Report

195 SSW 0.89 4,712.42 4,235.74 WATER WELLS

Water Right No: 59-2785 Acre (Ft): 0.0
 Well ID No: 0 Source: Underground Water Well
 Change/ Exch No: Location: S445 W2070 NE 15 1S 1W SL
 Priority Dt: 1905 Point Y: 40.7391639495883
 Status Code: UGWCDIS Point X: -111.936911020429
 Cubic Ft/s: 0.002
 Status: Undergrd Water Claim: undgrd water in use prior to 1935; Disallowed
 Status of Application Code: T
 Status of Application: Terminated: adjudication term; right most likely has been consolidated into another
 Uses Code:
 Uses:
 Type: Underground
 Type of Right: Wells, tunnels, sumps, and undgrd drains
 Web Link: <https://www.waterrights.utah.gov/search/?q=59-2785>

Map Key	Direction	Distance (mi)	Distance (ft)	Elevation (ft)	DB
197	SE	0.89	4,698.81	4,229.00	WATER WELLS

Water Right No: 57-10889 Acre (Ft): 2.0
 Well ID No: 0 Source: Underground Water Well
 Change/ Exch No: a45429 Location: N835 E565 S4 11 1S 1W SL
 Priority Dt: 20200121 Point Y: 40.742767438393
 Status Code: APPLWD Point X: -111.917911899349
 Cubic Ft/s: 0.0
 Status: Appl to Appropriate; Withdrawn
 Status of Application Code: T
 Status of Application: Terminated: adjudication term; right most likely has been consolidated into another
 Uses Code: I
 Uses: I-Irrigation
 Type: Underground
 Type of Right: Wells, tunnels, sumps, and undgrd drains
 Web Link: <https://www.waterrights.utah.gov/search/?q=a45429>

Map Key	Direction	Distance (mi)	Distance (ft)	Elevation (ft)	DB
198	SE	0.89	4,714.72	4,229.00	WATER WELLS

Water Right No: 57-7414 Acre (Ft): 0.0
 Well ID No: 0 Source: Jordan River
 Change/ Exch No: Location: N370 E75 S4 11 1S 1W SL
 Priority Dt: 1870 Point Y: 40.741376395046
 Status Code: ADECFORF Point X: -111.91972810717
 Cubic Ft/s: 0.0

Wells and Additional Sources Detail Report

Status:

Status of Application Code: T
 Status of Application: Terminated: adjudication term; right most likely has been consolidated into another
 Uses Code: I
 Uses: I-Irrigation
 Type: Surface
 Type of Right: Streams, rivers, creeks, any water above ground
 Web Link: <https://www.waterrights.utah.gov/search/?q=57-7414>

Map Key	Direction	Distance (mi)	Distance (ft)	Elevation (ft)	DB
198	SE	0.89	4,714.72	4,229.00	WATER WELLS

Water Right No:	57-7413	Acre (Ft):	0.0
Well ID No:	0	Source:	Jordan River
Change/ Exch No:		Location:	N370 E75 S4 11 1S 1W SL
Priority Dt:	18700715	Point Y:	40.741376395046
Status Code:	ADECFORF	Point X:	-111.91972810717
Cubic Ft/s:	0.0		

Status:

Status of Application Code: T
 Status of Application: Terminated: adjudication term; right most likely has been consolidated into another
 Uses Code:
 Uses:
 Type: Surface
 Type of Right: Streams, rivers, creeks, any water above ground
 Web Link: <https://www.waterrights.utah.gov/search/?q=57-7413>

Map Key	Direction	Distance (mi)	Distance (ft)	Elevation (ft)	DB
199	S	0.90	4,749.85	4,231.16	WATER WELLS

Water Right No:	59-341	Acre (Ft):	0.0
Well ID No:	0	Source:	Underground Water Well
Change/ Exch No:		Location:	S760 E100 NW 14 1S 1W SL
Priority Dt:	19421130	Point Y:	40.7383624436207
Status Code:	APPLDIS	Point X:	-111.929066331036
Cubic Ft/s:	0.015		

Status:

Status of Application Code: T
 Status of Application: Terminated: adjudication term; right most likely has been consolidated into another
 Uses Code:
 Uses:
 Type: Underground
 Type of Right: Wells, tunnels, sumps, and undgrd drains
 Web Link: <https://www.waterrights.utah.gov/search/?q=59-341>

Wells and Additional Sources Detail Report

Map Key	Direction	Distance (mi)	Distance (ft)	Elevation (ft)	DB
200	SE	0.90	4,729.99	4,225.68	WATER WELLS

Water Right No:	57-7013	Acre (Ft):	0.0
Well ID No:	0	Source:	Underground Water Well
Change/ Exch No:		Location:	N140 E2503 SW 11 1S 1W SL
Priority Dt:	1930	Point Y:	40.7408479730735
Status Code:	ADECABAN	Point X:	-111.92053414815
Cubic Ft/s:	0.011		
Status:			
Status of Application Code:	T		
Status of Application:	Terminated: adjudication term; right most likely has been consolidated into another		
Uses Code:	I		
Uses:	I-Irrigation		
Type:	Underground		
Type of Right:	Wells, tunnels, sumps, and undgrd drains		
Web Link:	https://www.waterrights.utah.gov/search/?q=57-7013		

Map Key	Direction	Distance (mi)	Distance (ft)	Elevation (ft)	DB
201	SE	0.90	4,740.47	4,229.00	WATER WELLS

Water Right No:	59-3908	Acre (Ft):	0.0
Well ID No:	0	Source:	Underground Water Well
Change/ Exch No:		Location:	N585 E380 S4 11 1S 1W SL
Priority Dt:	193705	Point Y:	40.7420757550609
Status Code:	UGWC	Point X:	-111.918570255451
Cubic Ft/s:	0.029		
Status:	Undergrd Water Claim: undgrd water in use prior to 1935		
Status of Application Code:	P		
Status of Application:	Perfected: proof filed, right certificated		
Uses Code:	I		
Uses:	I-Irrigation		
Type:	Underground		
Type of Right:	Wells, tunnels, sumps, and undgrd drains		
Web Link:	https://www.waterrights.utah.gov/search/?q=59-3908		

Map Key	Direction	Distance (mi)	Distance (ft)	Elevation (ft)	DB
202	NW	0.90	4,744.50	4,232.28	WATER WELLS

Water Right No:	59-3002	Acre (Ft):	0.0
Well ID No:	0	Source:	Underground Water Well
Change/ Exch No:		Location:	N2712 E2140 SW 03 1S 1W SL
Priority Dt:	1916	Point Y:	40.7624680199621
Status Code:	UGWC	Point X:	-111.940941635588

Wells and Additional Sources Detail Report

Cubic Ft/s: 0.022
 Status: Undergrd Water Claim: undgrd water in use prior to 1935
 Status of Application Code: P
 Status of Application: Perfected: proof filed, right certificated
 Uses Code: IO
 Uses: I-Irrigation; O-Other
 Type: Underground
 Type of Right: Wells, tunnels, sumps, and undgrd drains
 Web Link: <https://www.waterrights.utah.gov/search/?q=59-3002>

Map Key	Direction	Distance (mi)	Distance (ft)	Elevation (ft)	DB
203	SE	0.90	4,748.34	4,229.00	WATER WELLS

Water Right No:	59-2624	Acre (Ft):	0.0
Well ID No:	0	Source:	Underground Water Well
Change/ Exch No:		Location:	N487 E287 S4 11 1S 1W SL
Priority Dt:	1905	Point Y:	40.7418040292608
Status Code:	UGWC	Point X:	-111.918902248784
Cubic Ft/s:	0.011		
Status:	Undergrd Water Claim: undgrd water in use prior to 1935		
Status of Application Code:	P		
Status of Application:	Perfected: proof filed, right certificated		
Uses Code:	DI		
Uses:	D-Domestic; I-Irrigation		
Type:	Underground		
Type of Right:	Wells, tunnels, sumps, and undgrd drains		
Web Link:	https://www.waterrights.utah.gov/search/?q=59-2624		

Map Key	Direction	Distance (mi)	Distance (ft)	Elevation (ft)	DB
203	SE	0.90	4,748.34	4,229.00	WATER WELLS

Water Right No:	59-3296	Acre (Ft):	0.0
Well ID No:	0	Source:	Jordan River
Change/ Exch No:		Location:	N490 E290 S4 11 1S 1W SL
Priority Dt:	1870	Point Y:	40.7418123482811
Status Code:	DIL	Point X:	-111.918891537805
Cubic Ft/s:	0.067		
Status:	Diligence Claim: claim on surface water filed prior to 1903		
Status of Application Code:	P		
Status of Application:	Perfected: proof filed, right certificated		
Uses Code:	I		
Uses:	I-Irrigation		
Type:	Surface		
Type of Right:	Streams, rivers, creeks, any water above ground		

Wells and Additional Sources Detail Report

Web Link: <https://www.waterrights.utah.gov/search/?q=59-3296>

Map Key	Direction	Distance (mi)	Distance (ft)	Elevation (ft)	DB
204	E	0.91	4,780.23	4,225.72	WATER WELLS

Water Right No:	57-10523	Acre (Ft):	0.0
Well ID No:	0	Source:	Underground Water Well
Change/ Exch No:		Location:	N1075 W783 E4 11 1S 1W SL
Priority Dt:	20170214	Point Y:	40.7505783807924
Status Code:	ADECINV	Point X:	-111.913344922352
Cubic Ft/s:	0.0		
Status:			
Status of Application Code:	T		
Status of Application:	Terminated: adjudication term; right most likely has been consolidated into another		
Uses Code:	DI		
Uses:	D-Domestic; I-Irrigation		
Type:	Underground		
Type of Right:	Wells, tunnels, sumps, and undgrd drains		
Web Link:	https://www.waterrights.utah.gov/search/?q=57-10523		

Map Key	Direction	Distance (mi)	Distance (ft)	Elevation (ft)	DB
205	S	0.91	4,797.38	4,229.00	WATER WELLS

Water Right No:	59-351	Acre (Ft):	0.0
Well ID No:	0	Source:	Underground Water Well
Change/ Exch No:		Location:	S760 E500 NW 14 1S 1W SL
Priority Dt:	19430413	Point Y:	40.7383740568575
Status Code:	APPLDIS	Point X:	-111.927622539406
Cubic Ft/s:	0.015		
Status:	Appl to Appropriate; Disallowed		
Status of Application Code:	T		
Status of Application:	Terminated: adjudication term; right most likely has been consolidated into another		
Uses Code:			
Uses:			
Type:	Underground		
Type of Right:	Wells, tunnels, sumps, and undgrd drains		
Web Link:	https://www.waterrights.utah.gov/search/?q=59-351		

Map Key	Direction	Distance (mi)	Distance (ft)	Elevation (ft)	DB
206	SE	0.90	4,773.81	4,224.80	WATER WELLS

Water Right No:	57-7448	Acre (Ft):	0.0
Well ID No:	0	Source:	Jordan River
Change/ Exch No:		Location:	N625 E450 S4 11 1S 1W SL

Wells and Additional Sources Detail Report

Priority Dt:	1870	Point Y:	40.7420872718179
Status Code:	ADECFORF	Point X:	-111.918384117863
Cubic Ft/s:	0.0		
Status:			
Status of Application Code:	T		
Status of Application:	Terminated: adjudication term; right most likely has been consolidated into another		
Uses Code:	I		
Uses:	I-Irrigation		
Type:	Surface		
Type of Right:	Streams, rivers, creeks, any water above ground		
Web Link:	https://www.waterrights.utah.gov/search/?q=57-7448		

Map Key	Direction	Distance (mi)	Distance (ft)	Elevation (ft)	DB
207	SE	0.90	4,778.26	4,229.00	WATER WELLS

Water Right No:	57-7434	Acre (Ft):	0.0
Well ID No:	0	Source:	Jordan River
Change/ Exch No:		Location:	N370 E175 S4 11 1S 1W SL
Priority Dt:	1868	Point Y:	40.7413792710203
Status Code:	ADECFORF	Point X:	-111.919367142098
Cubic Ft/s:	0.0		
Status:			
Status of Application Code:	T		
Status of Application:	Terminated: adjudication term; right most likely has been consolidated into another		
Uses Code:	I		
Uses:	I-Irrigation		
Type:	Surface		
Type of Right:	Streams, rivers, creeks, any water above ground		
Web Link:	https://www.waterrights.utah.gov/search/?q=57-7434		

Map Key	Direction	Distance (mi)	Distance (ft)	Elevation (ft)	DB
208	SSE	0.91	4,786.58	4,229.00	WATER WELLS

Water Right No:	57-6912	Acre (Ft):	0.506
Well ID No:	0	Source:	Underground Water Well
Change/ Exch No:		Location:	S203 W666 N4 14 1S 1W SL
Priority Dt:	1915	Point Y:	40.7397818932587
Status Code:	ADEC	Point X:	-111.922381126364
Cubic Ft/s:	0.0		
Status:	Adjudication Decree		
Status of Application Code:	P		
Status of Application:	Perfected: proof filed, right certificated		
Uses Code:	DS		
Uses:	D-Domestic; S-Stockwatering		

Wells and Additional Sources Detail Report

Type: Underground
 Type of Right: Wells, tunnels, sumps, and undgrd drains
 Web Link: <https://www.waterrights.utah.gov/search/?q=57-6912>

Map Key	Direction	Distance (mi)	Distance (ft)	Elevation (ft)	DB
209	SE	0.91	4,782.75	4,225.46	WATER WELLS

Water Right No:	57-5053	Acre (Ft):	2.1
Well ID No:	6825	Source:	Underground Water Well
Change/ Exch No:		Location:	N137 E2589 SW 11 1S 1W SL
Priority Dt:	1916	Point Y:	40.7408422158024
Status Code:	ADEC	Point X:	-111.920223604882
Cubic Ft/s:	0.0		
Status:	Adjudication Decree		
Status of Application Code:	P		
Status of Application:	Perfected: proof filed, right certificated		
Uses Code:	I		
Uses:	I-Irrigation		
Type:	Underground		
Type of Right:	Wells, tunnels, sumps, and undgrd drains		
Web Link:	https://www.waterrights.utah.gov/search/?q=57-5053		

Map Key	Direction	Distance (mi)	Distance (ft)	Elevation (ft)	DB
210	SE	0.91	4,810.83	4,229.00	WATER WELLS

Water Right No:	57-10889	Acre (Ft):	1.962
Well ID No:	446395	Source:	Underground Water Well
Change/ Exch No:	a48122	Location:	N802 E686 S4 11 1S 1W SL
Priority Dt:	20211118	Point Y:	40.7426803141399
Status Code:	APPLAPP	Point X:	-111.917473874917
Cubic Ft/s:	0.0		
Status:	Appl to Appropriate; Approved		
Status of Application Code:	A		
Status of Application:	Approved		
Uses Code:	IOS		
Uses:	I-Irrigation; O-Other; S-Stockwatering		
Type:	Underground		
Type of Right:	Wells, tunnels, sumps, and undgrd drains		
Web Link:	https://www.waterrights.utah.gov/search/?q=a48122		

Map Key	Direction	Distance (mi)	Distance (ft)	Elevation (ft)	DB
211	WNW	0.91	4,822.84	4,245.30	WATER WELLS

Water Right No:	59-2905	Acre (Ft):	0.0
-----------------	---------	------------	-----

Wells and Additional Sources Detail Report

Well ID No:	0	Source:	Underground Water Well
Change/ Exch No:		Location:	N344 E232 SW 03 1S 1W SL
Priority Dt:	1899	Point Y:	40.755910409898
Status Code:	UGWCDIS	Point X:	-111.947738622816
Cubic Ft/s:	0.045		
Status:	Undergrd Water Claim: undgrd water in use prior to 1935; Disallowed		
Status of Application Code:	T		
Status of Application:	Terminated: adjudication term; right most likely has been consolidated into another		
Uses Code:			
Uses:			
Type:	Underground		
Type of Right:	Wells, tunnels, sumps, and undgrd drains		
Web Link:	https://www.waterrights.utah.gov/search/?q=59-2905		

Map Key	Direction	Distance (mi)	Distance (ft)	Elevation (ft)	DB
213	SSW	0.92	4,860.27	4,232.28	WATER WELLS

Water Right No:	59-2251	Acre (Ft):	0.0
Well ID No:	0	Source:	Underground Water Well
Change/ Exch No:		Location:	S698 W1770 NE 15 1S 1W SL
Priority Dt:	1906	Point Y:	40.7384781348995
Status Code:	UGWCDIS	Point X:	-111.93581843134
Cubic Ft/s:	0.006		
Status:	Undergrd Water Claim: undgrd water in use prior to 1935; Disallowed		
Status of Application Code:	T		
Status of Application:	Terminated: adjudication term; right most likely has been consolidated into another		
Uses Code:			
Uses:			
Type:	Underground		
Type of Right:	Wells, tunnels, sumps, and undgrd drains		
Web Link:	https://www.waterrights.utah.gov/search/?q=59-2251		

Map Key	Direction	Distance (mi)	Distance (ft)	Elevation (ft)	DB
214	WNW	0.92	4,867.89	4,245.41	WATER WELLS

Water Right No:	59-2568	Acre (Ft):	0.0
Well ID No:	0	Source:	Underground Water Well
Change/ Exch No:		Location:	N200 E138 SW 03 1S 1W SL
Priority Dt:	1904	Point Y:	40.7555122790437
Status Code:	UGWC	Point X:	-111.948072393911
Cubic Ft/s:	0.013		
Status:	Undergrd Water Claim: undgrd water in use prior to 1935		
Status of Application Code:	P		
Status of Application:	Perfected: proof filed, right certificated		

Wells and Additional Sources Detail Report

Uses Code: D
 Uses: D-Domestic
 Type: Underground
 Type of Right: Wells, tunnels, sumps, and undgrd drains
 Web Link: <https://www.waterrights.utah.gov/search/?q=59-2568>

Map Key	Direction	Distance (mi)	Distance (ft)	Elevation (ft)	DB
215	SE	0.92	4,867.68	4,222.44	WATER WELLS

Water Right No:	57-7669	Acre (Ft):	0.6
Well ID No:	0	Source:	Jordan River
Change/ Exch No:		Location:	N380 E324 S4 11 1S 1W SL
Priority Dt:	1902	Point Y:	40.7414110089187
Status Code:	ADEC	Point X:	-111.91882968424
Cubic Ft/s:	0.0		
Status:	Adjudication Decree		
Status of Application Code:	P		
Status of Application:	Perfected: proof filed, right certificated		
Uses Code:	I		
Uses:	I-Irrigation		
Type:	Surface		
Type of Right:	Streams, rivers, creeks, any water above ground		
Web Link:	https://www.waterrights.utah.gov/search/?q=57-7669		

Map Key	Direction	Distance (mi)	Distance (ft)	Elevation (ft)	DB
216	SSW	0.93	4,892.76	4,232.28	WATER WELLS

Water Right No:	59-2250	Acre (Ft):	0.0
Well ID No:	0	Source:	Underground Water Well
Change/ Exch No:		Location:	S770 W1626 NE 15 1S 1W SL
Priority Dt:	1923	Point Y:	40.7382846707274
Status Code:	UGWCDIS	Point X:	-111.935295900055
Cubic Ft/s:	0.006		
Status:	Undergrd Water Claim: undgrd water in use prior to 1935; Disallowed		
Status of Application Code:	T		
Status of Application:	Terminated: adjudication term; right most likely has been consolidated into another		
Uses Code:			
Uses:			
Type:	Underground		
Type of Right:	Wells, tunnels, sumps, and undgrd drains		
Web Link:	https://www.waterrights.utah.gov/search/?q=59-2250		

Map Key	Direction	Distance (mi)	Distance (ft)	Elevation (ft)	DB
219	SE	0.93	4,885.72	4,222.44	WATER WELLS

Wells and Additional Sources Detail Report

Water Right No:	59-3294	Acre (Ft):	0.0
Well ID No:	0	Source:	Jordan River
Change/ Exch No:		Location:	N350 E340 S4 11 1S 1W SL
Priority Dt:	1870	Point Y:	40.7414294177833
Status Code:	DIL	Point X:	-111.918705765134
Cubic Ft/s:	0.111		
Status:	Diligence Claim: claim on surface water filed prior to 1903		
Status of Application Code:	P		
Status of Application:	Perfected: proof filed, right certificated		
Uses Code:	I		
Uses:	I-Irrigation		
Type:	Surface		
Type of Right:	Streams, rivers, creeks, any water above ground		
Web Link:	https://www.waterrights.utah.gov/search/?q=59-3294		

Map Key	Direction	Distance (mi)	Distance (ft)	Elevation (ft)	DB
220	NNE	0.93	4,894.92	4,225.72	WATER WELLS

Water Right No:	57-3907	Acre (Ft):	0.0
Well ID No:	0	Source:	Underground Water Well
Change/ Exch No:		Location:	S2240 E2187 NW 02 1S 1W SL
Priority Dt:	1900	Point Y:	40.763320464018
Status Code:	ADECABAN	Point X:	-111.921592429391
Cubic Ft/s:	0.002		
Status:			
Status of Application Code:	T		
Status of Application:	Terminated: adjudication term; right most likely has been consolidated into another		
Uses Code:	D		
Uses:	D-Domestic		
Type:	Underground		
Type of Right:	Wells, tunnels, sumps, and undgrd drains		
Web Link:	https://www.waterrights.utah.gov/search/?q=57-3907		

Map Key	Direction	Distance (mi)	Distance (ft)	Elevation (ft)	DB
221	SE	0.93	4,900.95	4,229.00	WATER WELLS

Water Right No:	57-6693	Acre (Ft):	0.0
Well ID No:	427143	Source:	Underground Water Well
Change/ Exch No:		Location:	N729 W1963 SE 11 1S 1W SL
Priority Dt:	1922	Point Y:	40.7422701860184
Status Code:	ADECFORF	Point X:	-111.917519145092
Cubic Ft/s:	0.0		
Status:			
Status of Application Code:	T		

Wells and Additional Sources Detail Report

Code:

Status of Application: Terminated: adjudication term; right most likely has been consolidated into another

Uses Code: DI

Uses: D-Domestic; I-Irrigation

Type: Underground

Type of Right: Wells, tunnels, sumps, and undgrd drains

Web Link: <https://www.waterrights.utah.gov/search/?q=57-6693>

Map Key	Direction	Distance (mi)	Distance (ft)	Elevation (ft)	DB
222	E	0.93	4,936.03	4,225.72	WATER WELLS

Water Right No:	57-7608	Acre (Ft):	0.0
Well ID No:	3766	Source:	Underground Water Well
Change/ Exch No:		Location:	S873 W629 NE 11 1S 1W SL
Priority Dt:	19681210	Point Y:	40.7525590710278
Status Code:	ADECABAN	Point X:	-111.912788032959
Cubic Ft/s:	0.342		
Status:			
Status of Application Code:	T		
Status of Application:	Terminated: adjudication term; right most likely has been consolidated into another		
Uses Code:	O		
Uses:	O-Other		
Type:	Underground		
Type of Right:	Wells, tunnels, sumps, and undgrd drains		
Web Link:	https://www.waterrights.utah.gov/search/?q=57-7608		

Map Key	Direction	Distance (mi)	Distance (ft)	Elevation (ft)	DB
223	WSW	0.93	4,935.12	4,229.00	WATER WELLS

Water Right No:	57-10282	Acre (Ft):	143758.0
Well ID No:	0	Source:	Underground Water Wells & various surface sources
Change/ Exch No:		Location:	S2913 E107 NW 10 1S 1W SL
Priority Dt:	20010523	Point Y:	40.7469647669935
Status Code:	APPLREJ	Point X:	-111.948062897296
Cubic Ft/s:	0.0		
Status:	Appl to Appropriate; Rejected		
Status of Application Code:	T		
Status of Application:	Terminated: adjudication term; right most likely has been consolidated into another		
Uses Code:	DIMOSX		
Uses:	D-Domestic; I-Irrigation; M-Municipal ; O-Other; S-Stockwatering ; X-Mining		
Type:	Underground		
Type of Right:	Wells, tunnels, sumps, and undgrd drains		
Web Link:	https://www.waterrights.utah.gov/search/?q=57-10282		

Map Key	Direction	Distance (mi)	Distance (ft)	Elevation (ft)	DB
----------------	------------------	----------------------	----------------------	-----------------------	-----------

Wells and Additional Sources Detail Report

[223](#) WSW 0.93 4,935.12 4,229.00 WATER WELLS

Water Right No:	59-5821	Acre (Ft):	56880.0
Well ID No:	0	Source:	Underground Water Wells
Change/ Exch No:		Location:	S2913 E107 NW 10 1S 1W SL
Priority Dt:	20060222	Point Y:	40.7469647669935
Status Code:	APPLUNAP	Point X:	-111.948062897296
Cubic Ft/s:	0.0		
Status:	Appl to Appropriate; Unapproved		
Status of Application Code:	U		
Status of Application:	Unapproved		
Uses Code:	DIS		
Uses:	D-Domestic; I-Irrigation; S-Stockwatering		
Type:	Underground		
Type of Right:	Wells, tunnels, sumps, and undgrd drains		
Web Link:	https://www.waterrights.utah.gov/search/?q=59-5821		

Map Key	Direction	Distance (mi)	Distance (ft)	Elevation (ft)	DB
224	SE	0.94	4,937.89	4,226.29	WATER WELLS

Water Right No:	57-7148	Acre (Ft):	0.0
Well ID No:	0	Source:	Underground Water Well
Change/ Exch No:		Location:	N140 W2561 SE 11 1S 1W SL
Priority Dt:	1899	Point Y:	40.7406359189993
Status Code:	ADECABAN	Point X:	-111.919655478182
Cubic Ft/s:	0.011		
Status:			
Status of Application Code:	T		
Status of Application:	Terminated: adjudication term; right most likely has been consolidated into another		
Uses Code:	DI		
Uses:	D-Domestic; I-Irrigation		
Type:	Underground		
Type of Right:	Wells, tunnels, sumps, and undgrd drains		
Web Link:	https://www.waterrights.utah.gov/search/?q=57-7148		

Map Key	Direction	Distance (mi)	Distance (ft)	Elevation (ft)	DB
225	WNW	0.94	4,946.93	4,252.07	WATER WELLS

Water Right No:	9459008M00	Acre (Ft):	0.0
Well ID No:	7034	Source:	Non-Production Well: Unknown
Change/ Exch No:		Location:	0 0 NE 09 1S 1W SL
Priority Dt:		Point Y:	40.7549590946831
Status Code:	APPLAPP	Point X:	-111.948562817469
Cubic Ft/s:	0.0		

Wells and Additional Sources Detail Report

Status: Appl to Appropriate; Approved
 Status of Application Code: A
 Status of Application: Approved
 Uses Code:
 Uses:
 Type: Underground
 Type of Right: Wells, tunnels, sumps, and undgrd drains
 Web Link: <https://www.waterrights.utah.gov/search/?q=9459008M00>

Map Key	Direction	Distance (mi)	Distance (ft)	Elevation (ft)	DB
225	WNW	0.94	4,946.93	4,252.07	WATER WELLS

Water Right No:	9359013M00	Acre (Ft):	0.0
Well ID No:	4651	Source:	Non-Production Well: Unknown
Change/ Exch No:		Location:	0 0 NW 10 1S 1W SL
Priority Dt:		Point Y:	40.7549590946831
Status Code:	APPLAPP	Point X:	-111.948562817469
Cubic Ft/s:	0.0		
Status:	Appl to Appropriate; Approved		
Status of Application Code:	A		
Status of Application:	Approved		
Uses Code:			
Uses:			
Type:	Underground		
Type of Right:	Wells, tunnels, sumps, and undgrd drains		
Web Link:	https://www.waterrights.utah.gov/search/?q=9359013M00		

Map Key	Direction	Distance (mi)	Distance (ft)	Elevation (ft)	DB
228	WNW	0.95	5,028.09	4,232.28	WATER WELLS

Water Right No:	59-2906	Acre (Ft):	0.0
Well ID No:	0	Source:	Underground Water Well
Change/ Exch No:		Location:	N915 E242 SW 03 1S 1W SL
Priority Dt:	1899	Point Y:	40.7574783607435
Status Code:	UGWCDIS	Point X:	-111.947724782811
Cubic Ft/s:	0.011		
Status:	Undergrd Water Claim: undgrd water in use prior to 1935; Disallowed		
Status of Application Code:	T		
Status of Application:	Terminated: adjudication term; right most likely has been consolidated into another		
Uses Code:			
Uses:			
Type:	Underground		
Type of Right:	Wells, tunnels, sumps, and undgrd drains		
Web Link:	https://www.waterrights.utah.gov/search/?q=59-2906		

Wells and Additional Sources Detail Report

Map Key	Direction	Distance (mi)	Distance (ft)	Elevation (ft)	DB
231	SE	0.96	5,055.18	4,229.00	WATER WELLS
Water Right No:	57-5879	Acre (Ft):	0.0		
Well ID No:	0	Source:	Underground Water Well		
Change/ Exch No:		Location:	N520 W1950 SE 11 1S 1W SL		
Priority Dt:	1896	Point Y:	40.7416967551531		
Status Code:	ADECABAN	Point X:	-111.917464338693		
Cubic Ft/s:	0.009				
Status:					
Status of Application Code:	T				
Status of Application:	Terminated: adjudication term; right most likely has been consolidated into another				
Uses Code:	DIS				
Uses:	D-Domestic; I-Irrigation; S-Stockwatering				
Type:	Underground				
Type of Right:	Wells, tunnels, sumps, and undgrd drains				
Web Link:	https://www.waterrights.utah.gov/search/?q=57-5879				

Map Key	Direction	Distance (mi)	Distance (ft)	Elevation (ft)	DB
233	SE	0.96	5,059.43	4,228.82	WATER WELLS
Water Right No:	57-7454	Acre (Ft):	0.0		
Well ID No:	0	Source:	Jordan River		
Change/ Exch No:		Location:	N280 E500 S4 11 1S 1W SL		
Priority Dt:	1871	Point Y:	40.7411415168065		
Status Code:	ADECFORF	Point X:	-111.918190607188		
Cubic Ft/s:	0.0				
Status:					
Status of Application Code:	T				
Status of Application:	Terminated: adjudication term; right most likely has been consolidated into another				
Uses Code:	I				
Uses:	I-Irrigation				
Type:	Surface				
Type of Right:	Streams, rivers, creeks, any water above ground				
Web Link:	https://www.waterrights.utah.gov/search/?q=57-7454				

Map Key	Direction	Distance (mi)	Distance (ft)	Elevation (ft)	DB
233	SE	0.96	5,059.43	4,228.82	WATER WELLS
Water Right No:	57-7666	Acre (Ft):	0.0		
Well ID No:	0	Source:	Jordan River		
Change/ Exch No:		Location:	N280 E500 S4 11 1S 1W SL		
Priority Dt:	1871	Point Y:	40.7411415168065		
Status Code:	ADECFORF	Point X:	-111.918190607188		

Wells and Additional Sources Detail Report

Cubic Ft/s: 0.0
 Status:
 Status of Application Code: T
 Status of Application: Terminated: adjudication term; right most likely has been consolidated into another
 Uses Code: I
 Uses: I-Irrigation
 Type: Surface
 Type of Right: Streams, rivers, creeks, any water above ground
 Web Link: <https://www.waterrights.utah.gov/search/?q=57-7666>

Map Key	Direction	Distance (mi)	Distance (ft)	Elevation (ft)	DB
234	SE	0.96	5,064.60	4,229.00	WATER WELLS

Water Right No:	57-8617	Acre (Ft):	0.0
Well ID No:	0	Source:	Underground Water Wells
Change/ Exch No:	a12034	Location:	S122 W2632 NE 14 1S 1W SL
Priority Dt:	19811016	Point Y:	40.7400459536646
Status Code:	APPLREJ	Point X:	-111.919931353514
Cubic Ft/s:	0.1		
Status:	Appl to Appropriate; Rejected		
Status of Application Code:	T		
Status of Application:	Terminated: adjudication term; right most likely has been consolidated into another		
Uses Code:	DIS		
Uses:	D-Domestic; I-Irrigation; S-Stockwatering		
Type:	Underground		
Type of Right:	Wells, tunnels, sumps, and undgrd drains		
Web Link:	https://www.waterrights.utah.gov/search/?q=a12034		

Map Key	Direction	Distance (mi)	Distance (ft)	Elevation (ft)	DB
235	SE	0.96	5,072.51	4,229.00	WATER WELLS

Water Right No:	57-8617	Acre (Ft):	3.614
Well ID No:	446748	Source:	Underground Water Well
Change/ Exch No:		Location:	S140 W10 N4 14 1S 1W SL
Priority Dt:	1890	Point Y:	40.739973754592
Status Code:	ADEC	Point X:	-111.920015633685
Cubic Ft/s:	0.0		
Status:	Adjudication Decree		
Status of Application Code:	P		
Status of Application:	Perfected: proof filed, right certificated		
Uses Code:	IS		
Uses:	I-Irrigation; S-Stockwatering		
Type:	Underground		
Type of Right:	Wells, tunnels, sumps, and undgrd drains		

Wells and Additional Sources Detail Report

Web Link: <https://www.waterrights.utah.gov/search/?q=57-8617>

Map Key	Direction	Distance (mi)	Distance (ft)	Elevation (ft)	DB
236	SE	0.96	5,081.85	4,229.00	WATER WELLS

Water Right No:	57-8617	Acre (Ft):	0.0
Well ID No:	0	Source:	Underground Water Well
Change/ Exch No:	a12034	Location:	S122 W2602 NE 14 1S 1W SL
Priority Dt:	19811016	Point Y:	40.740046816743
Status Code:	APPLREJ	Point X:	-111.919823066162
Cubic Ft/s:	0.1		
Status:	Appl to Appropriate; Rejected		
Status of Application Code:	T		
Status of Application:	Terminated: adjudication term; right most likely has been consolidated into another		
Uses Code:	DIS		
Uses:	D-Domestic; I-Irrigation; S-Stockwatering		
Type:	Underground		
Type of Right:	Wells, tunnels, sumps, and undgrd drains		
Web Link:	https://www.waterrights.utah.gov/search/?q=a12034		

Map Key	Direction	Distance (mi)	Distance (ft)	Elevation (ft)	DB
237	SE	0.96	5,087.14	4,229.00	WATER WELLS

Water Right No:	57-6944	Acre (Ft):	0.0
Well ID No:	30495	Source:	Underground Water Well
Change/ Exch No:		Location:	S130 E30 N4 14 1S 1W SL
Priority Dt:	1890	Point Y:	40.7400023602525
Status Code:	ADECFORF	Point X:	-111.919871628944
Cubic Ft/s:	0.0		
Status:			
Status of Application Code:	T		
Status of Application:	Terminated: adjudication term; right most likely has been consolidated into another		
Uses Code:	I		
Uses:	I-Irrigation		
Type:	Underground		
Type of Right:	Wells, tunnels, sumps, and undgrd drains		
Web Link:	https://www.waterrights.utah.gov/search/?q=57-6944		

Map Key	Direction	Distance (mi)	Distance (ft)	Elevation (ft)	DB
238	SE	0.96	5,087.64	4,229.00	WATER WELLS

Water Right No:	57-8617	Acre (Ft):	0.0
Well ID No:	0	Source:	Underground Water Wells
Change/ Exch No:	a12034	Location:	S122 W2592 NE 14 1S 1W SL

Wells and Additional Sources Detail Report

Priority Dt:	19811016	Point Y:	40.7400471044132
Status Code:	APPLREJ	Point X:	-111.919786970376
Cubic Ft/s:	0.1		
Status:	Appl to Appropriate; Rejected		
Status of Application Code:	T		
Status of Application:	Terminated: adjudication term; right most likely has been consolidated into another		
Uses Code:	DIS		
Uses:	D-Domestic; I-Irrigation; S-Stockwatering		
Type:	Underground		
Type of Right:	Wells, tunnels, sumps, and undgrd drains		
Web Link:	https://www.waterrights.utah.gov/search/?q=a12034		

Map Key	Direction	Distance (mi)	Distance (ft)	Elevation (ft)	DB
239	SSW	0.97	5,120.08	4,232.28	WATER WELLS

Water Right No:	59-220	Acre (Ft):	0.0
Well ID No:	898	Source:	Underground Water Well
Change/ Exch No:		Location:	S958 W1805 NE 15 1S 1W SL
Priority Dt:	19410123	Point Y:	40.7377632884954
Status Code:	APPLNPR	Point X:	-111.935934757785
Cubic Ft/s:	0.015		
Status:	Appl to Appropriate; No Proof Required: applications filed from 1940's to 1961 for 0.015 cfs or less were not required to submit proof		
Status of Application Code:	P		
Status of Application:	Perfected: proof filed, right certificated		
Uses Code:	I		
Uses:	I-Irrigation		
Type:	Underground		
Type of Right:	Wells, tunnels, sumps, and undgrd drains		
Web Link:	https://www.waterrights.utah.gov/search/?q=59-220		

Map Key	Direction	Distance (mi)	Distance (ft)	Elevation (ft)	DB
240	N	0.97	5,146.56	4,229.07	WATER WELLS

Water Right No:	2159001M00	Acre (Ft):	0.0
Well ID No:	444732	Source:	Non-Production Well: Monitor
Change/ Exch No:		Location:	S1319 W351 NE 03 1S 1W SL
Priority Dt:		Point Y:	40.7658778542964
Status Code:	APPLAPP	Point X:	-111.930717408503
Cubic Ft/s:	0.0		
Status:	Appl to Appropriate; Approved		
Status of Application Code:	A		
Status of Application:	Approved		
Uses Code:			
Uses:			

Wells and Additional Sources Detail Report

Type: Underground
 Type of Right: Wells, tunnels, sumps, and undgrd drains
 Web Link: <https://www.waterrights.utah.gov/search/?q=2159001M00>

Map Key	Direction	Distance (mi)	Distance (ft)	Elevation (ft)	DB
241	N	0.98	5,149.11	4,229.00	WATER WELLS

Water Right No:	2159001M00	Acre (Ft):	0.0
Well ID No:	444733	Source:	Non-Production Well: Monitor
Change/ Exch No:		Location:	S1319 W213 NE 03 1S 1W SL
Priority Dt:		Point Y:	40.7658818723046
Status Code:	APPLAPP	Point X:	-111.930219088232
Cubic Ft/s:	0.0		
Status:	Appl to Appropriate; Approved		
Status of Application Code:	A		
Status of Application:	Approved		
Uses Code:			
Uses:			
Type:	Underground		
Type of Right:	Wells, tunnels, sumps, and undgrd drains		
Web Link:	https://www.waterrights.utah.gov/search/?q=2159001M00		

Map Key	Direction	Distance (mi)	Distance (ft)	Elevation (ft)	DB
242	SE	0.97	5,113.30	4,226.01	WATER WELLS

Water Right No:	57-6279	Acre (Ft):	0.0
Well ID No:	0	Source:	Underground Water Well
Change/ Exch No:		Location:	N144 W2274 SE 11 1S 1W SL
Priority Dt:	1918	Point Y:	40.7406551494041
Status Code:	ADECABAN	Point X:	-111.918619666084
Cubic Ft/s:	0.067		
Status:			
Status of Application Code:	T		
Status of Application:	Terminated: adjudication term; right most likely has been consolidated into another		
Uses Code:	DIS		
Uses:	D-Domestic; I-Irrigation; S-Stockwatering		
Type:	Underground		
Type of Right:	Wells, tunnels, sumps, and undgrd drains		
Web Link:	https://www.waterrights.utah.gov/search/?q=57-6279		

Map Key	Direction	Distance (mi)	Distance (ft)	Elevation (ft)	DB
244	SE	0.97	5,131.22	4,229.00	WATER WELLS

Water Right No:	57-781	Acre (Ft):	0.0
-----------------	--------	------------	-----

Wells and Additional Sources Detail Report

Well ID No:	0	Source:	Underground Water Well
Change/ Exch No:		Location:	S122 W2592 NE 14 1S 1W SL
Priority Dt:	19430802	Point Y:	40.7399157077202
Status Code:	ADECABAN	Point X:	-111.919757469701
Cubic Ft/s:	0.015		
Status:			
Status of Application Code:	T		
Status of Application:	Terminated: adjudication term; right most likely has been consolidated into another		
Uses Code:	DI		
Uses:	D-Domestic; I-Irrigation		
Type:	Underground		
Type of Right:	Wells, tunnels, sumps, and undgrd drains		
Web Link:	https://www.waterrights.utah.gov/search/?q=57-781		

Map Key	Direction	Distance (mi)	Distance (ft)	Elevation (ft)	DB
245	SE	0.97	5,146.65	4,225.91	WATER WELLS

Water Right No:	57-6989	Acre (Ft):	0.0
Well ID No:	0	Source:	Underground Water Well
Change/ Exch No:		Location:	N150 W2215 SE 11 1S 1W SL
Priority Dt:	1910	Point Y:	40.740673318968
Status Code:	ADECABAN	Point X:	-111.918406927912
Cubic Ft/s:	0.089		
Status:			
Status of Application Code:	T		
Status of Application:	Terminated: adjudication term; right most likely has been consolidated into another		
Uses Code:	DIS		
Uses:	D-Domestic; I-Irrigation; S-Stockwatering		
Type:	Underground		
Type of Right:	Wells, tunnels, sumps, and undgrd drains		
Web Link:	https://www.waterrights.utah.gov/search/?q=57-6989		

Map Key	Direction	Distance (mi)	Distance (ft)	Elevation (ft)	DB
246	S	0.98	5,190.85	4,232.28	WATER WELLS

Water Right No:	59-1387	Acre (Ft):	0.0
Well ID No:	12	Source:	Underground Water Well
Change/ Exch No:		Location:	S1200 E130 NW 14 1S 1W SL
Priority Dt:	19580902	Point Y:	40.7371553063083
Status Code:	APPLNPR	Point X:	-111.928941241377
Cubic Ft/s:	0.015		
Status:	Appl to Appropriate; No Proof Required: applications filed from 1940's to 1961 for 0.015 cfs or less were not required to submit proof		
Status of Application Code:	P		
Status of Application:	Perfected: proof filed, right certificated		

Wells and Additional Sources Detail Report

Uses Code: DI
 Uses: D-Domestic; I-Irrigation
 Type: Underground
 Type of Right: Wells, tunnels, sumps, and undgrd drains
 Web Link: <https://www.waterrights.utah.gov/search/?q=59-1387>

Map Key	Direction	Distance (mi)	Distance (ft)	Elevation (ft)	DB
247	SE	0.98	5,180.16	4,225.69	WATER WELLS

Water Right No:	57-5356	Acre (Ft):	1.25
Well ID No:	0	Source:	Underground Water Well
Change/ Exch No:		Location:	N194 W2113 SE 11 1S 1W SL
Priority Dt:	1920	Point Y:	40.7407970476329
Status Code:	ADEC	Point X:	-111.918040403487
Cubic Ft/s:	0.0		
Status:	Adjudication Decree		
Status of Application Code:	P		
Status of Application:	Perfected: proof filed, right certificated		
Uses Code:	I		
Uses:	I-Irrigation		
Type:	Underground		
Type of Right:	Wells, tunnels, sumps, and undgrd drains		
Web Link:	https://www.waterrights.utah.gov/search/?q=57-5356		

Map Key	Direction	Distance (mi)	Distance (ft)	Elevation (ft)	DB
248	SSE	0.98	5,194.76	4,229.00	WATER WELLS

Water Right No:	57-3806	Acre (Ft):	0.312
Well ID No:	0	Source:	Underground Water Well
Change/ Exch No:		Location:	S515 E2340 NW 14 1S 1W SL
Priority Dt:	1932	Point Y:	40.7390449894732
Status Code:	ADEC	Point X:	-111.921097703768
Cubic Ft/s:	0.0		
Status:	Adjudication Decree		
Status of Application Code:	P		
Status of Application:	Perfected: proof filed, right certificated		
Uses Code:	IS		
Uses:	I-Irrigation; S-Stockwatering		
Type:	Underground		
Type of Right:	Wells, tunnels, sumps, and undgrd drains		
Web Link:	https://www.waterrights.utah.gov/search/?q=57-3806		

Map Key	Direction	Distance (mi)	Distance (ft)	Elevation (ft)	DB
249	NE	0.98	5,200.45	4,222.70	WATER WELLS

Wells and Additional Sources Detail Report

Water Right No:	57-6319	Acre (Ft):	0.0
Well ID No:	0	Source:	Underground Water Well
Change/ Exch No:		Location:	N2290 W1630 SE 02 1S 1W SL
Priority Dt:	1897	Point Y:	40.7612143661583
Status Code:	ADECABAN	Point X:	-111.916521168798
Cubic Ft/s:	0.011		
Status:			
Status of Application Code:	T		
Status of Application:	Terminated: adjudication term; right most likely has been consolidated into another		
Uses Code:	DI		
Uses:	D-Domestic; I-Irrigation		
Type:	Underground		
Type of Right:	Wells, tunnels, sumps, and undgrd drains		
Web Link:	https://www.waterrights.utah.gov/search/?q=57-6319		

Map Key	Direction	Distance (mi)	Distance (ft)	Elevation (ft)	DB
249	NE	0.98	5,200.45	4,222.70	WATER WELLS

Water Right No:	57-6255	Acre (Ft):	0.0
Well ID No:	0	Source:	Underground Water Well
Change/ Exch No:		Location:	N2290 W1630 SE 02 1S 1W SL
Priority Dt:	1900	Point Y:	40.7612143661583
Status Code:	ADECABAN	Point X:	-111.916521168798
Cubic Ft/s:	0.011		
Status:			
Status of Application Code:	T		
Status of Application:	Terminated: adjudication term; right most likely has been consolidated into another		
Uses Code:	DI		
Uses:	D-Domestic; I-Irrigation		
Type:	Underground		
Type of Right:	Wells, tunnels, sumps, and undgrd drains		
Web Link:	https://www.waterrights.utah.gov/search/?q=57-6255		

Map Key	Direction	Distance (mi)	Distance (ft)	Elevation (ft)	DB
250	S	0.99	5,236.60	4,232.28	WATER WELLS

Water Right No:	59-2767	Acre (Ft):	0.0
Well ID No:	0	Source:	Underground Water Well
Change/ Exch No:		Location:	S1213 W1136 NE 15 1S 1W SL
Priority Dt:	1912	Point Y:	40.7370827496994
Status Code:	UGWCDIS	Point X:	-111.933510257362
Cubic Ft/s:	0.013		
Status:	Undergrd Water Claim: undgrd water in use prior to 1935; Disallowed		
Status of Application	T		

Wells and Additional Sources Detail Report

Code:

Status of Application: Terminated: adjudication term; right most likely has been consolidated into another

Uses Code:

Uses:

Type: Underground

Type of Right: Wells, tunnels, sumps, and undgrd drains

Web Link: <https://www.waterrights.utah.gov/search/?q=59-2767>

Map Key	Direction	Distance (mi)	Distance (ft)	Elevation (ft)	DB
251	SSE	0.99	5,234.20	4,232.57	WATER WELLS

Water Right No:	59-3054	Acre (Ft):	0.0
Well ID No:	0	Source:	Underground Water Well
Change/ Exch No:		Location:	S1070 E1125 NW 14 1S 1W SL
Priority Dt:	1900	Point Y:	40.7375410683548
Status Code:	UGWCDIS	Point X:	-111.925354818844
Cubic Ft/s:	0.045		
Status:	Undgrd Water Claim: undgrd water in use prior to 1935; Disallowed		
Status of Application Code:	T		
Status of Application:	Terminated: adjudication term; right most likely has been consolidated into another		
Uses Code:			
Uses:			
Type:	Underground		
Type of Right:	Wells, tunnels, sumps, and undgrd drains		
Web Link:	https://www.waterrights.utah.gov/search/?q=59-3054		

Map Key	Direction	Distance (mi)	Distance (ft)	Elevation (ft)	DB
252	SE	0.99	5,223.66	4,229.00	WATER WELLS

Water Right No:	57-5558	Acre (Ft):	0.0
Well ID No:	0	Source:	Underground Water Well
Change/ Exch No:		Location:	N345 W1887 SE 11 1S 1W SL
Priority Dt:	1913	Point Y:	40.7412181032869
Status Code:	ADECABAN	Point X:	-111.917230333704
Cubic Ft/s:	0.2		
Status:			
Status of Application Code:	T		
Status of Application:	Terminated: adjudication term; right most likely has been consolidated into another		
Uses Code:	DIS		
Uses:	D-Domestic; I-Irrigation; S-Stockwatering		
Type:	Underground		
Type of Right:	Wells, tunnels, sumps, and undgrd drains		
Web Link:	https://www.waterrights.utah.gov/search/?q=57-5558		

Map Key	Direction	Distance (mi)	Distance (ft)	Elevation (ft)	DB
----------------	------------------	----------------------	----------------------	-----------------------	-----------

Wells and Additional Sources Detail Report

253 SE 0.99 5,245.47 4,229.00 WATER WELLS

Water Right No:	57-3934	Acre (Ft):	0.0
Well ID No:	0	Source:	Underground Water Well
Change/ Exch No:		Location:	S250 W2576 NE 14 1S 1W SL
Priority Dt:	1895	Point Y:	40.7395647499983
Status Code:	ADECABAN	Point X:	-111.91969487377
Cubic Ft/s:	0.056		
Status:			
Status of Application Code:	T		
Status of Application:	Terminated: adjudication term; right most likely has been consolidated into another		
Uses Code:	DIS		
Uses:	D-Domestic; I-Irrigation; S-Stockwatering		
Type:	Underground		
Type of Right:	Wells, tunnels, sumps, and undgrd drains		
Web Link:	https://www.waterrights.utah.gov/search/?q=57-3934		

Radon Information

This section lists any relevant radon information found for the target property.

Federal EPA Radon Zone for *SALT LAKE* County: **2**

Zone 1: Counties with predicted average indoor radon screening levels greater than 4 pCi/L

Zone 2: Counties with predicted average indoor radon screening levels from 2 to 4 pCi/L

Zone 3: Counties with predicted average indoor radon screening levels less than 2 pCi/L

Federal Area Radon Information for *SALT LAKE* County

No Measures/Homes:	268
Geometric Mean:	2.5
Arithmetic Mean:	2.4
Median:	1.7
Standard Deviation:	1.7
Maximum:	26.2
% >4 pCi/L:	13
% >20 pCi/L:	0
Notes on Data Table:	TABLE 1. Screening indoor radon data from the State of Utah's indoor radon survey. Data represent long-term alpha-track detector readings collected during 1987-88. Compiled from data in Sprinkel and Solomon (1990)

Federal Sources

FEMA National Flood Hazard Layer

FEMA FLOOD

The National Flood Hazard Layer (NFHL) data incorporates Flood Insurance Rate Map (FIRM) databases published by the Federal Emergency Management Agency (FEMA), and any Letters Of Map Revision (LOMRs) that have been issued against those databases since their publication date. The FIRM Database is the digital, geospatial version of the flood hazard information shown on the published paper FIRMs. The FIRM Database depicts flood risk information and supporting data used to develop the risk data. The FIRM Database is derived from Flood Insurance Studies (FISs), previously published FIRMs, flood hazard analyses performed in support of the FISs and FIRMs, and new mapping data, where available.

Indoor Radon Data

INDOOR RADON

Indoor radon measurements tracked by the Environmental Protection Agency(EPA) and the State Residential Radon Survey.

Public Water Systems Violations and Enforcement Data

PWSV

List of drinking water violations and enforcement actions from the Safe Drinking Water Information System (SDWIS) made available by the Drinking Water Protection Division of the US EPA's Office of Groundwater and Drinking Water. Enforcement sensitive actions are not included in the data released by the EPA. Address information provided in SWDIS may correspond either with the physical location of the water system, or with a contact address.

Radon Zone Level

RADON ZONE

Areas showing the level of Radon Zones (level 1, 2 or 3) by county. This data is maintained by the Environmental Protection Agency (EPA).

Safe Drinking Water Information System (SDWIS)

SDWIS

The Safe Drinking Water Information System (SDWIS) contains information about public water systems as reported to US Environmental Protection Agency (EPA) by the states. Addresses may correspond with the location of the water system, or with a contact address.

Soil Survey Geographic database

SSURGO

The Soil Survey Geographic database (SSURGO) contains information about soil as collected by the National Cooperative Soil Survey at the Natural Resources Conservation Service (NRCS). Soil maps outline areas called map units. The map units are linked to soil properties in a database. Each map unit may contain one to three major components and some minor components.

U.S. Fish & Wildlife Service Wetland Data

US WETLAND

The U.S. Fish & Wildlife Service Wetland layer represents the approximate location and type of wetlands and deepwater habitats in the United States.

USGS Current Topo

US TOPO

US Topo topographic maps are produced by the National Geospatial Program of the U.S. Geological Survey (USGS). The project was launched in late 2009, and the term "US Topo" refers specifically to quadrangle topographic maps published in 2009 and later.

USGS Geology

US GEOLOGY

Seamless maps depicting geological information provided by the United States Geological Survey (USGS).

USGS National Water Information System

FED USGS

The U.S. Geological Survey's (USGS) National Water Information System (NWIS) is the nation's principal repository of water resources data. The data includes comprehensive information of well-construction details, time-series data for gage height, streamflow, groundwater level, and precipitation and water use data. This NWIS database information is obtained through the Water Quality Data Portal (WQP). The WQP is a cooperative service sponsored by the USGS, the Environmental Protection Agency (EPA), and the National Water Quality Monitoring Council (NWQMC).

State Sources

Appendix

Oil and Gas Wells

OGW

Oil and Gas Well Data made available by the Utah Automated Geographic Reference Center.

Public Water System Facilities

PWS

A list of Public Water System Facilities made available by the Utah Department of Environment Quality (DEQ) Division of Drinking Water. This dataset includes wells, springs, and surface-water intakes used by public water systems.

Water Rights Database

WATER WELLS

A list of points of diversion (wells) from the Water Rights database. Uses included are domestic, irrigation, mining, municipal, power, and stockwatering. This data is provided by the Department of Natural Resources' Division of Water Rights.

Liability Notice

Reliance on information in Report: The Physical Setting Report (PSR) DOES NOT replace a full Phase I Environmental Site Assessment but is solely intended to be used as a review of environmental databases and physical characteristics for the site or adjacent properties.

License for use of information in Report: No page of this report can be used without this cover page, this notice and the project property identifier. The information in Report(s) may not be modified or re-sold.

Your Liability for misuse: Using this Service and/or its reports in a manner contrary to this Notice or your agreement will be in breach of copyright and contract and ERIS may obtain damages for such mis-use, including damages caused to third parties, and gives ERIS the right to terminate your account, rescind your license to any previous reports and to bar you from future use of the Service.

No warranty of Accuracy or Liability for ERIS: The information contained in this report has been produced by ERIS Information Inc. ("ERIS") using various sources of information, including information provided by Federal and State government departments. The report applies only to the address and up to the date specified on the cover of this report, and any alterations or deviation from this description will require a new report. This report and the data contained herein does not purport to be and does not constitute a guarantee of the accuracy of the information contained herein and does not constitute a legal opinion nor medical advice. Although ERIS has endeavored to present you with information that is accurate, ERIS Information Inc. disclaims, any and all liability for any errors, omissions, or inaccuracies in such information and data, whether attributable to inadvertence, negligence or otherwise, and for any consequences arising therefrom. Liability on the part of ERIS is limited to the monetary value paid for this report.

Trademark and Copyright: You may not use the ERIS trademarks or attribute any work to ERIS other than as outlined above. This Service and Report(s) are protected by copyright owned by ERIS Information Inc. Copyright in data used in the Service or Report(s) (the "Data") is owned by ERIS or its licensors. The Service, Report(s) and Data may not be copied or reproduced in whole or in any substantial part without prior written consent of ERIS.

APPENDIX

C

USER

QUESTIONNAIRE



USER PROVIDED INFORMATION QUESTIONNAIRE

Instructions: Please answer the following questions to the best of User's ability, and provide relevant documentation as requested and/or is necessary. It should be noted that if the User cannot provide some or all of the information requested in this questionnaire, WSP must include the missing information as a data gap in the Phase I ESA report. For clarity, User is defined in the ASTM standard as "the party seeking to use practice E 1527 to complete an environmental assessment of the property".

USER PROVIDED INFORMATION

In order to qualify for one of the *Landowner Liability Protections (LLPs)* offered by the Small Business Liability Relief and Brownfields Revitalization Act of 2001 (the "*Brownfields Amendments*"), the user must conduct the following inquiries required by 40 CFR Part 312 (Standards and Practices for All Appropriate Inquiry), and ASTM E 1527-21 (Standard Practice for Environmental Site Assessments: Phase I Environmental Site Assessment Process).

The user should provide the following information to the Environmental Professional. Failure to conduct these inquiries could result in a determination that "all appropriate inquiries" is not completed.

Business Name of User: Redevelopment Agency of Salt Lake City

WSP Project Number and Name (if known):

1410 West Indiana Ave

WSP Project No. 2381400534

Site/Property Address:

1410 West Indiana in Salt Lake City, Utah

WSP requests that the Client provide contact information for key Site managers and other individuals, as available, including past and present owners and operators who are likely to have material information regarding the potential for contamination at the Site.

Site Manager (Name/Contact Information): RDA project staff: Lucas Goodrich.



User Provided Questionnaire
Page 2 of 4

LUCAS GOODRICH | (He/Him/His)
Project Coordinator
REDEVELOPMENT AGENCY | SALT LAKE CITY CORPORATION
Phone: (801) 535-7101 Computer/Desk phone
Cell Phone (best number to reach me): 217-621-9037
Email: Lucas.Goodrich@slcgov.com
WWW.SLCRDA.COM WWW.SLC.GOV

Current Owner (Name/Contact Information):

Salt Lake City Corporation
Real Estate Services
Matt Haines, Real Property Agent, Matthew.Haines@slcgov.com (385) 321-9756

Past Owner(s) (Names/Contact Information):

Please complete and email to Mr. Corey Buchanan at corey.buchanan@wsp.com Thank you!

(1.) Environmental liens that are filed or recorded against the property (40 CFR 312.25).

Did a search of recorded land title records (or judicial records where appropriate, see Note 1 below) identify any environmental liens filed or recorded against the property under federal, tribal, state or local law?

NOTE 1—In certain jurisdictions, federal, tribal, state or local statutes, or regulations specify that environmental liens and AULs be filed in judicial records rather than in land title records. In such cases judicial records must be searched for environmental liens and AULs.

To the best of my knowledge, no environmental liens have been filed or recorded against this property.

(2.) Activity and land use limitations (AULs) that are in place on the property or that have been filed or recorded against the property (40 CFR 312.26).



Did a search of recorded land title records (or judicial records where appropriate, see Note 1 above) identify any AULs, such as engineering controls, land use restrictions or institutional controls that are in place at the property and/or have been filed or recorded against the property under federal, tribal, state or local law? If yes, please provide details and documentation. If no, please provide sources referenced.

No. Title report done by Secured Land Title did not reveal any activity and land use limitations (AULs) that I or Secured Land Title are aware of.

(3.) Specialized knowledge or experience of the person seeking to qualify for the LLP (40 CFR 312.28).

As the User of this ESA, do you have any specialized knowledge or experience related to the property or nearby properties? For example, are you involved in the same line of business as the current or former occupants of the property or an adjoining property so that you would have specialized knowledge of the chemicals and processes used by this type of business? If yes, please provide details.

No.

(4.) Relationship of the purchase price to the fair market value of the property if it were not contaminated (40 CFR 312.29).

Does the purchase price being paid for this property reasonably reflect the fair market value of the property?

Yes.

If you conclude that there is a difference, have you considered whether the lower purchase price is because contamination is known or believed to be present at the property?

N/A

(5.) Commonly known as reasonably ascertainable information about the property (40 CFR 312.30).



Are you aware of commonly or reasonably ascertainable information about the property that would help the environmental professional to identify conditions indicative of releases or threatened releases? For example, as User,

(a.) Do you know the past uses of the property? If yes, please provide details.

No. Outside what is available via the Salt Lake County assessor and the information provided in the title report, we have no further knowledge of the uses of the properties.

(b.) Do you know of specific chemicals that are present or once were present at the property? If yes, please provide details.

No.

(c.) Do you know of spills or other chemical releases that have taken place at the property? If yes, please provide details.

No.

(d.) Do you know of any environmental cleanups that have taken place at the property? If yes, please provide details.

No.

(6.) The degree of obviousness of the presence or likely presence of contamination at the property, and the ability to detect the contamination by appropriate investigation (40 CFR 312.31).

As the *User* of this ESA, based on your knowledge and experience related to the property are there any obvious indicators that point to the presence or likely presence of contamination at the property? If yes, please provide details.

No.

COMPLETED BY:

Name: Lucas Goodrich

Title: Project Coordinator

Date: 1/9/2024

Representing User: Redevelopment Agency of Salt Lake City

APPENDIX

D ERIS DATABASE REPORT





DATABASE REPORT

Project Property: *1410 Indiana
1410 Indiana
Salt Lake City UT 84104*

Project No: *2381400536.****.****.6112.572000*

Report Type: *Database Report*

Order No: *24010800184*

Requested by: *WSP USA Environment & Infrastructure Inc.*

Date Completed: *January 9, 2024*

Table of Contents

Table of Contents.....	2
Executive Summary.....	3
Executive Summary: Report Summary.....	4
Executive Summary: Site Report Summary - Project Property.....	8
Executive Summary: Site Report Summary - Surrounding Properties.....	9
Executive Summary: Summary by Data Source.....	12
Map.....	17
Aerial.....	20
Topographic Map.....	21
Detail Report.....	22
Unplottable Summary.....	86
Unplottable Report.....	87
Appendix: Database Descriptions.....	88
Definitions.....	102

Notice: IMPORTANT LIMITATIONS and YOUR LIABILITY

Reliance on information in Report: This report DOES NOT replace a full Phase I Environmental Site Assessment but is solely intended to be used as database review of environmental records.

License for use of information in Report: No page of this report can be used without this cover page, this notice and the project property identifier. The information in Report(s) may not be modified or re-sold.

Your Liability for misuse: Using this Service and/or its reports in a manner contrary to this Notice or your agreement will be in breach of copyright and contract and ERIS may obtain damages for such mis-use, including damages caused to third parties, and gives ERIS the right to terminate your account, rescind your license to any previous reports and to bar you from future use of the Service.

No warranty of Accuracy or Liability for ERIS: The information contained in this report has been produced by ERIS Information Inc. ("ERIS") using various sources of information, including information provided by Federal and State government departments. The report applies only to the address and up to the date specified on the cover of this report, and any alterations or deviation from this description will require a new report. This report and the data contained herein does not purport to be and does not constitute a guarantee of the accuracy of the information contained herein and does not constitute a legal opinion nor medical advice. Although ERIS has endeavored to present you with information that is accurate, ERIS disclaims, any and all liability for any errors, omissions, or inaccuracies in such information and data, whether attributable to inadvertence, negligence or otherwise, and for any consequences arising therefrom. Liability on the part of ERIS is limited to the monetary value paid for this report.

Trademark and Copyright: You may not use the ERIS trademarks or attribute any work to ERIS other than as outlined above. This Service and Report (s) are protected by copyright owned by ERIS Information Inc. Copyright in data used in the Service or Report(s) (the "Data") is owned by ERIS or its licensors. The Service, Report(s) and Data may not be copied or reproduced in whole or in any substantial part without prior written consent of ERIS.

Executive Summary

Property Information:

Project Property: 1410 Indiana
1410 Indiana Salt Lake City UT 84104

Project No: 2381400536.****.****.6112.572000

Coordinates:

Latitude: 40.7515504
Longitude: -111.93089139
UTM Northing: 4,511,594.13
UTM Easting: 421,416.85
UTM Zone: UTM Zone 12T

Elevation: 4,236 FT

Order Information:

Order No: 24010800184
Date Requested: January 8, 2024
Requested by: WSP USA Environment & Infrastructure Inc.
Report Type: Database Report

Historicals/Products:

Aerial Photographs Historical Aerials (with Project Boundaries)
City Directory Search CD - 2 Street Search
ERIS Xplorer [ERIS Xplorer](#)
Excel Add-On Excel Add-On
Fire Insurance Maps US Fire Insurance Maps
Physical Setting Report (PSR) Physical Setting Report (PSR)
Product Summary Product Summary for Aerials, FIMs & Topos
Topographic Map Topographic Maps

Executive Summary: Report Summary

Database	Searched	Search Radius	Project Property	Within 0.12mi	0.125mi to 0.25mi	0.25mi to 0.50mi	0.50mi to 1.00mi	Total
Standard Environmental Records								
Federal								
NPL	Y	1	0	0	0	1	0	1
PROPOSED NPL	Y	1	0	0	0	0	0	0
DELETED NPL	Y	0.5	0	0	0	0	-	0
SEMS	Y	0.5	0	0	0	1	-	1
ODI	Y	0.5	0	0	0	0	-	0
SEMS ARCHIVE	Y	0.5	0	0	1	0	-	1
CERCLIS	Y	0.5	0	0	1	1	-	2
IODI	Y	0.5	0	0	0	0	-	0
CERCLIS NFRAP	Y	0.5	0	0	1	0	-	1
CERCLIS LIENS	Y	PO	0	-	-	-	-	0
RCRA CORRACTS	Y	1	0	0	0	0	1	1
RCRA TSD	Y	0.5	0	0	0	0	-	0
RCRA LQG	Y	0.25	0	0	0	-	-	0
RCRA SQG	Y	0.25	0	0	0	-	-	0
RCRA VSQG	Y	0.25	0	0	0	-	-	0
RCRA NON GEN	Y	0.25	0	0	0	-	-	0
RCRA CONTROLS	Y	0.5	0	0	0	0	-	0
FED ENG	Y	0.5	0	0	0	0	-	0
FED INST	Y	0.5	0	0	0	0	-	0
LUCIS	Y	0.5	0	0	0	0	-	0
NPL IC	Y	0.5	0	0	0	0	-	0
ERNS 1982 TO 1986	Y	PO	0	-	-	-	-	0
ERNS 1987 TO 1989	Y	PO	0	-	-	-	-	0
ERNS	Y	PO	0	-	-	-	-	0
FED BROWNFIELDS	Y	0.5	0	0	1	0	-	1
FEMA UST	Y	0.25	0	0	0	-	-	0
FRP	Y	0.25	0	0	0	-	-	0

Database	Searched	Search Radius	Project Property	Within 0.12mi	0.125mi to 0.25mi	0.25mi to 0.50mi	0.50mi to 1.00mi	Total
DELISTED FRP	Y	0.25	0	0	0	-	-	0
HIST GAS STATIONS	Y	0.25	0	0	0	-	-	0
REFN	Y	0.25	0	0	0	-	-	0
BULK TERMINAL	Y	0.25	0	0	0	-	-	0
SEMS LIEN	Y	PO	0	-	-	-	-	0
SUPERFUND ROD	Y	1	0	0	0	0	1	1
DOE FUSRAP	Y	1	0	0	0	0	0	0

State

NPL UT	Y	1	0	0	0	0	1	1
CONTAM POTENTIAL	Y	0.5	0	0	1	1	-	2
SWF/LF	Y	0.5	0	0	0	0	-	0
HSWF	Y	0.5	0	0	0	0	-	0
LUST	Y	0.5	0	3	0	3	-	6
LAST	Y	0.5	0	0	0	0	-	0
DELISTED LST	Y	0.5	0	0	0	0	-	0
UST	Y	0.25	0	3	0	-	-	3
AST	Y	0.25	0	0	0	-	-	0
UST LAPSE	Y	0.25	0	0	0	-	-	0
DTNK	Y	0.25	0	0	0	-	-	0
BROWNFIELDS	Y	0.5	0	0	0	0	-	0
VCP	Y	0.5	0	0	0	0	-	0
RESPONSE	Y	0.5	0	0	0	0	-	0
INST	Y	0.5	0	0	0	0	-	0

Tribal

INDIAN LUST	Y	0.5	0	0	0	0	-	0
INDIAN UST	Y	0.25	0	0	0	-	-	0
DELISTED INDIAN LST	Y	0.5	0	0	0	0	-	0
DELISTED INDIAN UST	Y	0.25	0	0	0	-	-	0

County

No County standard environmental record sources available for this State.

Additional Environmental Records

Federal

PFAS GHG	Y	0.5	0	0	0	0	-	0
FINDS/FRS	Y	PO	0	-	-	-	-	0

<i>Database</i>	<i>Searched</i>	<i>Search Radius</i>	<i>Project Property</i>	<i>Within 0.12mi</i>	<i>0.125mi to 0.25mi</i>	<i>0.25mi to 0.50mi</i>	<i>0.50mi to 1.00mi</i>	<i>Total</i>
TRIS	Y	PO	0	-	-	-	-	0
PFAS NPL	Y	0.5	0	0	0	0	-	0
PFAS FED SITES	Y	0.5	0	0	0	0	-	0
PFAS SSEHRI	Y	0.5	0	0	0	0	-	0
ERNS PFAS	Y	0.5	0	0	0	0	-	0
PFAS NPDES	Y	0.5	0	0	0	0	-	0
PFAS TRI	Y	0.5	0	0	0	0	-	0
PFAS WATER	Y	0.5	0	0	0	0	-	0
PFAS TSCA	Y	0.5	0	0	0	0	-	0
PFAS E-MANIFEST	Y	0.5	0	0	0	0	-	0
PFAS IND	Y	0.5	0	0	0	2	-	2
HMIRS	Y	0.125	0	0	-	-	-	0
NCDL	Y	0.125	0	0	-	-	-	0
TSCA	Y	0.125	0	0	-	-	-	0
HIST TSCA	Y	0.125	0	0	-	-	-	0
FTTS ADMIN	Y	PO	0	-	-	-	-	0
FTTS INSP	Y	PO	0	-	-	-	-	0
PRP	Y	PO	0	-	-	-	-	0
SCRD DRYCLEANER	Y	0.5	0	0	0	0	-	0
ICIS	Y	PO	0	-	-	-	-	0
FED DRYCLEANERS	Y	0.25	0	0	0	-	-	0
DELISTED FED DRY	Y	0.25	0	0	0	-	-	0
FUDS	Y	1	0	0	0	0	2	2
FUDS MRS	Y	1	0	0	0	0	0	0
FORMER NIKE	Y	1	0	0	0	0	0	0
PIPELINE INCIDENT	Y	PO	0	-	-	-	-	0
MLTS	Y	PO	0	-	-	-	-	0
HIST MLTS	Y	PO	0	-	-	-	-	0
MINES	Y	0.25	0	0	0	-	-	0
SMCRA	Y	1	0	0	0	0	0	0
MRDS	Y	1	0	0	0	0	1	1
LM SITES	Y	1	0	0	0	0	0	0
ALT FUELS	Y	0.25	0	0	0	-	-	0
CONSENT DECREES	Y	0.25	0	0	0	-	-	0
AFS	Y	PO	0	-	-	-	-	0

Executive Summary: Site Report Summary - Project Property

<i>Map Key</i>	<i>DB</i>	<i>Company/Site Name</i>	<i>Address</i>	<i>Direction</i>	<i>Distance (mi/ft)</i>	<i>Elev Diff (ft)</i>	<i>Page Number</i>
--------------------	-----------	--------------------------	----------------	------------------	-----------------------------	---------------------------	------------------------

No records found in the selected databases for the project property.

Executive Summary: Site Report Summary - Surrounding Properties

Map Key	DB	Company/Site Name	Address	Direction	Distance (mi/ft)	Elev Diff (ft)	Page Number
1	UST	REGAL #2	1407 INDIANA AVE (830 S) SALT LAKE CITY UT 84123	SW	0.01 / 52.25	0	22
<p>DERR ID Total Tanks Closed Tanks: 4000450 6 6 Tank ID Alt Tank ID Tank Status: 6 6 Permanently Out of Use, 1 1 Permanently Out of Use, 3 3 Permanently Out of Use, 2 2 Permanently Out of Use, 4 4 Permanently Out of Use, 5 5 Permanently Out of Use</p>							
1	LUST	REGAL #2	1407 INDIANA AVE (830 S) SALT LAKE CITY UT 84123	SW	0.01 / 52.25	0	24
<p>DERR ID: 4000450 Date Close: 03-Jan-2000</p>							
2	UST	SPECILTY SUPPLY	1358 W INDIANA AVE SALT LAKE CITY UT 84115	ESE	0.03 / 179.40	0	25
<p>DERR ID Total Tanks Closed Tanks: 4001664 3 3 Tank ID Alt Tank ID Tank Status: 2 2 Permanently Out of Use, 1 1 Permanently Out of Use, 3 3 Permanently Out of Use</p>							
2	LUST	SPECILTY SUPPLY	1358 W INDIANA AVE SALT LAKE CITY UT 84115	ESE	0.03 / 179.40	0	26
<p>DERR ID: 4001664 Date Close: 17-Jul-1991</p>							
3	UST	7-ELEVEN 1851-22796	1353 W INDIANA AVE (830 S) SALT LAKE CITY UT 84104	ESE	0.04 / 219.22	0	27
<p>DERR ID Total Tanks Closed Tanks: 4001023 3 3 Tank ID Alt Tank ID Tank Status: 2 2 Permanently Out of Use, 3 3 Permanently Out of Use, 1 1 Permanently Out of Use</p>							
3	LUST	7-ELEVEN 1851-22796	1353 W INDIANA AVE (830 S) SALT LAKE CITY UT 84104	ESE	0.04 / 219.22	0	29
<p>DERR ID: 4001023 Date Close: 05-Jun-2013</p>							
4	DRYCLEANERS	Durphy Dry Cleaners	1419 W 900 North Salt Lake City UT 84116.0	SSW	0.08 / 406.53	0	30
5	FED BROWNFIELDS	747 W 1300 S	747 S 1300 S SALT LAKE CITY UT 84104	ENE	0.17 / 923.32	-3	30
<p>Property ID: 252248</p>							
6	CERCLIS	900 S STREET DRUMS	1209 WEST 900 SOUTH STREET SALT LAKE CITY UT 84104	ESE	0.23 / 1,206.81	-3	58
<p>Site EPA ID: UT0012986618</p>							
6	CERCLIS NFRAP	900 S STREET DRUMS	1209 WEST 900 SOUTH STREET SALT LAKE CITY UT 84104	ESE	0.23 / 1,206.81	-3	59
<p>Site EPA ID: UT0012986618</p>							
7	SEMS ARCHIVE	900 S STREET DRUMS	1209 WEST 900 SOUTH STREET SALT LAKE CITY UT 84104	ESE	0.23 / 1,218.98	-3	60
<p>EPA ID: UT0012986618</p>							
8	CONTAM POTENTIAL	900 SOUTH STREET DRUMS	1209 WEST 900 SOUTH SALT LAKE CITY UT 84104	ESE	0.23 / 1,234.79	-3	60

Map Key	DB	Company/Site Name	Address	Direction	Distance (mi/ft)	Elev Diff (ft)	Page Number
9	LUST	SMOG SHOP	836 S REDWOOD RD SALT LAKE CITY UT 84104 <i>DERR ID:</i> 4000797 <i>Date Close:</i> 03-Apr-2012	W	0.42 / 2,206.98	-3	60
10	PFAS IND	TEAR A PART AUTO RECYCLING	SALT LAKE CITY UT	WNW	0.46 / 2,439.88	0	61
11	PFAS IND	U.S. WELDING, INC.	SALT LAKE CITY UT	WSW	0.47 / 2,456.30	-3	62
12	CERCLIS	U.S. WELDING, INC.	999 SOUTH REDWOOD ROAD SALT LAKE CITY UT 84104 <i>Site EPA ID:</i> UTN000802155	WSW	0.47 / 2,489.92	-3	63
12	LUST	UNITED STATES WELDING	999 S REDWOOD RD SALT LAKE CITY UT 84104 <i>DERR ID:</i> 4001109 <i>Date Close:</i> 11-Dec-1997	WSW	0.47 / 2,489.92	-3	64
12	LUST	UNITED STATES WELDING, INC.	999 S REDWOOD RD SALT LAKE CITY UT 84126 <i>DERR ID:</i> 4001482 <i>Date Close:</i> 01-Jul-1994	WSW	0.47 / 2,489.92	-3	65
12	SEMS	U.S. WELDING, INC.	999 SOUTH REDWOOD ROAD SALT LAKE CITY UT 84104 <i>EPA ID:</i> UTN000802155	WSW	0.47 / 2,489.92	-3	66
12	CONTAM POTENTIAL	US WELDING, INC	999 SOUTH STREET REDWOOD ROAD SALT LAKE CITY UT 84104	WSW	0.47 / 2,489.92	-3	67
13	NPL	PORTLAND CEMENT (KILN DUST 2 & 3)	1000 SO. REDWOOD ROAD SALT LAKE CITY UT 84116 <i>EPA ID:</i> UTD980718670	W	0.49 / 2,576.22	-7	67
14	RCRA CORRACTS	BEEHIVE BARREL - DRUM	1066 S REDWOOD RD SALT LAKE CITY UT 84104 <i>EPA Handler ID:</i> UTD067981316	WSW	0.58 / 3,068.52	-7	68
15	FUDS	Redwood Central Repair Shop	SALT LAKE CITY UT <i>FUDS Property No:</i> J08UT0916	WNW	0.61 / 3,212.10	0	80
16	MRDS	INTERMOUNTAIN SMELTING CORP	SALT LAKE COUNTY SALT LAKE CITY UT 84104 <i>Dep ID:</i> 10202822	E	0.69 / 3,666.16	-10	81

<i>Map Key</i>	<i>DB</i>	<i>Company/Site Name</i>	<i>Address</i>	<i>Direction</i>	<i>Distance (mi/ft)</i>	<i>Elev Diff (ft)</i>	<i>Page Number</i>
17	SUPERFUND ROD	PORTLAND CEMENT (KILN DUST 2 & 3)	1000 SO. REDWOOD ROAD SALT LAKE CITY UT 84116	WSW	0.71 / 3,722.65	-7	82
17	NPL UT	PORTLAND CEMENT (KILN DUST 2 and 3)	1000 SO. REDWOOD ROAD SALT LAKE CITY UT 84116	WSW	0.71 / 3,722.65	-7	83
18	FUDS	Utah Ordnance Plant	SALT LAKE CITY UT <i>FUDS Property No:</i> J08UT0989	SW	0.82 / 4,334.47	-10	84

Executive Summary: Summary by Data Source

Standard

Federal

NPL - National Priority List

A search of the NPL database, dated Oct 26, 2023 has found that there are 1 NPL site(s) within approximately 1.00miles of the project property.

<u>Lower Elevation</u>	<u>Address</u>	<u>Direction</u>	<u>Distance (mi/ft)</u>	<u>Map Key</u>
PORTLAND CEMENT (KILN DUST 2 & 3)	1000 SO. REDWOOD ROAD SALT LAKE CITY UT 84116	W	0.49 / 2,576.22	13
<i>EPA ID: UTD980718670</i>				

SEMS - SEMS List 8R Active Site Inventory

A search of the SEMS database, dated Sep 19, 2023 has found that there are 1 SEMS site(s) within approximately 0.50miles of the project property.

<u>Lower Elevation</u>	<u>Address</u>	<u>Direction</u>	<u>Distance (mi/ft)</u>	<u>Map Key</u>
U.S. WELDING, INC.	999 SOUTH REDWOOD ROAD SALT LAKE CITY UT 84104	WSW	0.47 / 2,489.92	12
<i>EPA ID: UTN000802155</i>				

SEMS ARCHIVE - SEMS List 8R Archive Sites

A search of the SEMS ARCHIVE database, dated Sep 19, 2023 has found that there are 1 SEMS ARCHIVE site(s) within approximately 0.50miles of the project property.

<u>Lower Elevation</u>	<u>Address</u>	<u>Direction</u>	<u>Distance (mi/ft)</u>	<u>Map Key</u>
900 S STREET DRUMS	1209 WEST 900 SOUTH STREET SALT LAKE CITY UT 84104	ESE	0.23 / 1,218.98	7
<i>EPA ID: UT0012986618</i>				

CERCLIS - Comprehensive Environmental Response, Compensation and Liability Information System - CERCLIS

A search of the CERCLIS database, dated Oct 25, 2013 has found that there are 2 CERCLIS site(s) within approximately 0.50miles of the project property.

<u>Lower Elevation</u>	<u>Address</u>	<u>Direction</u>	<u>Distance (mi/ft)</u>	<u>Map Key</u>
900 S STREET DRUMS	1209 WEST 900 SOUTH STREET SALT LAKE CITY UT 84104	ESE	0.23 / 1,206.81	6
<i>Site EPA ID: UT0012986618</i>				
U.S. WELDING, INC.	999 SOUTH REDWOOD ROAD SALT LAKE CITY UT 84104	WSW	0.47 / 2,489.92	12
<i>Site EPA ID: UTN000802155</i>				

CERCLIS NFRAP - CERCLIS - No Further Remedial Action Planned

A search of the CERCLIS NFRAP database, dated Oct 25, 2013 has found that there are 1 CERCLIS NFRAP site(s) within approximately 0.50miles of the project property.

<u>Lower Elevation</u>	<u>Address</u>	<u>Direction</u>	<u>Distance (mi/ft)</u>	<u>Map Key</u>
900 S STREET DRUMS	1209 WEST 900 SOUTH STREET SALT LAKE CITY UT 84104	ESE	0.23 / 1,206.81	6
<i>Site EPA ID: UT0012986618</i>				

RCRA CORRACTS - RCRA CORRACTS-Corrective Action

A search of the RCRA CORRACTS database, dated Oct 2, 2023 has found that there are 1 RCRA CORRACTS site(s) within approximately 1.00miles of the project property.

<u>Lower Elevation</u>	<u>Address</u>	<u>Direction</u>	<u>Distance (mi/ft)</u>	<u>Map Key</u>
BEEHIVE BARREL - DRUM	1066 S REDWOOD RD SALT LAKE CITY UT 84104	WSW	0.58 / 3,068.52	14
<i>EPA Handler ID: UTD067981316</i>				

FED BROWNFIELDS - The Assessment, Cleanup and Redevelopment Exchange System (ACRES) Brownfield Database

A search of the FED BROWNFIELDS database, dated Mar 13, 2023 has found that there are 1 FED BROWNFIELDS site(s) within approximately 0.50miles of the project property.

<u>Lower Elevation</u>	<u>Address</u>	<u>Direction</u>	<u>Distance (mi/ft)</u>	<u>Map Key</u>
747 W 1300 S	747 S 1300 S SALT LAKE CITY UT 84104	ENE	0.17 / 923.32	5
<i>Property ID: 252248</i>				

SUPERFUND ROD - Superfund Decision Documents

A search of the SUPERFUND ROD database, dated Sep 19, 2023 has found that there are 1 SUPERFUND ROD site(s) within approximately 1.00miles of the project property.

<u>Lower Elevation</u>	<u>Address</u>	<u>Direction</u>	<u>Distance (mi/ft)</u>	<u>Map Key</u>
PORTLAND CEMENT (KILN DUST 2 & 3)	1000 SO. REDWOOD ROAD SALT LAKE CITY UT 84116	WSW	0.71 / 3,722.65	17

State

NPL UT - Utah National Priorities List

A search of the NPL UT database, dated Aug 15, 2023 has found that there are 1 NPL UT site(s) within approximately 1.00miles of the project property.

<u>Lower Elevation</u>	<u>Address</u>	<u>Direction</u>	<u>Distance (mi/ft)</u>	<u>Map Key</u>
PORTLAND CEMENT (KILN DUST 2 and 3)	1000 SO. REDWOOD ROAD SALT LAKE CITY UT 84116	WSW	0.71 / 3,722.65	17

CONTAM POTENTIAL - Potential Contaminated Sites

A search of the CONTAM POTENTIAL database, dated Dec 13, 2023 has found that there are 2 CONTAM POTENTIAL site(s) within approximately 0.50miles of the project property.

<u>Lower Elevation</u>	<u>Address</u>	<u>Direction</u>	<u>Distance (mi/ft)</u>	<u>Map Key</u>
900 SOUTH STREET DRUMS	1209 WEST 900 SOUTH SALT LAKE CITY UT 84104	ESE	0.23 / 1,234.79	8
US WELDING, INC	999 SOUTH STREET REDWOOD ROAD SALT LAKE CITY UT 84104	WSW	0.47 / 2,489.92	12

LUST - Sites With Leaking Underground Storage Tanks (LUST)

A search of the LUST database, dated Sep 25, 2023 has found that there are 6 LUST site(s) within approximately 0.50miles of the project property.

<u>Equal/Higher Elevation</u>	<u>Address</u>	<u>Direction</u>	<u>Distance (mi/ft)</u>	<u>Map Key</u>
REGAL #2	1407 INDIANA AVE (830 S) SALT LAKE CITY UT 84123 <i>DERR ID: 4000450</i> <i>Date Close: 03-Jan-2000</i>	SW	0.01 / 52.25	1
SPECILTY SUPPLY	1358 W INDIANA AVE SALT LAKE CITY UT 84115 <i>DERR ID: 4001664</i> <i>Date Close: 17-Jul-1991</i>	ESE	0.03 / 179.40	2
7-ELEVEN 1851-22796	1353 W INDIANA AVE (830 S) SALT LAKE CITY UT 84104 <i>DERR ID: 4001023</i> <i>Date Close: 05-Jun-2013</i>	ESE	0.04 / 219.22	3

<u>Lower Elevation</u>	<u>Address</u>	<u>Direction</u>	<u>Distance (mi/ft)</u>	<u>Map Key</u>
SMOG SHOP	836 S REDWOOD RD SALT LAKE CITY UT 84104 <i>DERR ID: 4000797</i> <i>Date Close: 03-Apr-2012</i>	W	0.42 / 2,206.98	9
UNITED STATES WELDING, INC.	999 S REDWOOD RD SALT LAKE CITY UT 84126 <i>DERR ID: 4001482</i> <i>Date Close: 01-Jul-1994</i>	WSW	0.47 / 2,489.92	12
UNITED STATES WELDING	999 S REDWOOD RD SALT LAKE CITY UT 84104 <i>DERR ID: 4001109</i> <i>Date Close: 11-Dec-1997</i>	WSW	0.47 / 2,489.92	12

UST - Sites With Underground Storage Tanks (UST)

A search of the UST database, dated Sep 25, 2023 has found that there are 3 UST site(s) within approximately 0.25miles of the project property.

<u>Equal/Higher Elevation</u>	<u>Address</u>	<u>Direction</u>	<u>Distance (mi/ft)</u>	<u>Map Key</u>
REGAL #2	1407 INDIANA AVE (830 S) SALT LAKE CITY UT 84123	SW	0.01 / 52.25	1
<i>DERR ID Total Tanks Closed Tanks: 4000450 6 6</i>				
<i>Tank ID Alt Tank ID Tank Status: 6 6 Permanently Out of Use, 1 1 Permanently Out of Use, 3 3 Permanently Out of Use, 2 2 Permanently Out of Use, 4 4 Permanently Out of Use, 5 5 Permanently Out of Use</i>				
SPECILTY SUPPLY	1358 W INDIANA AVE SALT LAKE CITY UT 84115	ESE	0.03 / 179.40	2
<i>DERR ID Total Tanks Closed Tanks: 4001664 3 3</i>				
<i>Tank ID Alt Tank ID Tank Status: 2 2 Permanently Out of Use, 1 1 Permanently Out of Use, 3 3 Permanently Out of Use</i>				
7-ELEVEN 1851-22796	1353 W INDIANA AVE (830 S) SALT LAKE CITY UT 84104	ESE	0.04 / 219.22	3
<i>DERR ID Total Tanks Closed Tanks: 4001023 3 3</i>				
<i>Tank ID Alt Tank ID Tank Status: 2 2 Permanently Out of Use, 3 3 Permanently Out of Use, 1 1 Permanently Out of Use</i>				

Non Standard

Federal

PFAS IND - PFAS Industry Sectors

A search of the PFAS IND database, dated Jul 3, 2023 has found that there are 2 PFAS IND site(s) within approximately 0.50miles of the project property.

<u>Equal/Higher Elevation</u>	<u>Address</u>	<u>Direction</u>	<u>Distance (mi/ft)</u>	<u>Map Key</u>
TEAR A PART AUTO RECYCLING	SALT LAKE CITY UT	WNW	0.46 / 2,439.88	10

<u>Lower Elevation</u>	<u>Address</u>	<u>Direction</u>	<u>Distance (mi/ft)</u>	<u>Map Key</u>
U.S. WELDING, INC.	SALT LAKE CITY UT	WSW	0.47 / 2,456.30	11

FUDS - Formerly Used Defense Sites

A search of the FUDS database, dated May 15, 2023 has found that there are 2 FUDS site(s) within approximately 1.00miles of the project property.

<u>Equal/Higher Elevation</u>	<u>Address</u>	<u>Direction</u>	<u>Distance (mi/ft)</u>	<u>Map Key</u>
Redwood Central Repair Shop	SALT LAKE CITY UT	WNW	0.61 / 3,212.10	15
<i>FUDS Property No: J08UT0916</i>				

<u>Lower Elevation</u>	<u>Address</u>	<u>Direction</u>	<u>Distance (mi/ft)</u>	<u>Map Key</u>
Utah Ordnance Plant	SALT LAKE CITY UT	SW	0.82 / 4,334.47	18

<u>Lower Elevation</u>	<u>Address</u>	<u>Direction</u>	<u>Distance (mi/ft)</u>	<u>Map Key</u>
------------------------	----------------	------------------	-------------------------	----------------

FUDS Property No: J08UT0989

MRDS - Mineral Resource Data System

A search of the MRDS database, dated Mar 15, 2016 has found that there are 1 MRDS site(s) within approximately 1.00miles of the project property.

<u>Lower Elevation</u>	<u>Address</u>	<u>Direction</u>	<u>Distance (mi/ft)</u>	<u>Map Key</u>
------------------------	----------------	------------------	-------------------------	----------------

INTERMOUNTAIN SMELTING CORP	SALT LAKE COUNTY SALT LAKE CITY UT 84104	E	0.69 / 3,666.16	16
	<i>Dep ID: 10202822</i>			

State

DRYCLEANERS - Dry Cleaning Facilities

A search of the DRYCLEANERS database, dated Oct 16, 2023 has found that there are 1 DRYCLEANERS site(s) within approximately 0.25miles of the project property.

<u>Equal/Higher Elevation</u>	<u>Address</u>	<u>Direction</u>	<u>Distance (mi/ft)</u>	<u>Map Key</u>
-------------------------------	----------------	------------------	-------------------------	----------------

Durphy Dry Cleaners	1419 W 900 North Salt Lake City UT 84116.0	SSW	0.08 / 406.53	4
---------------------	---	-----	---------------	-------------------

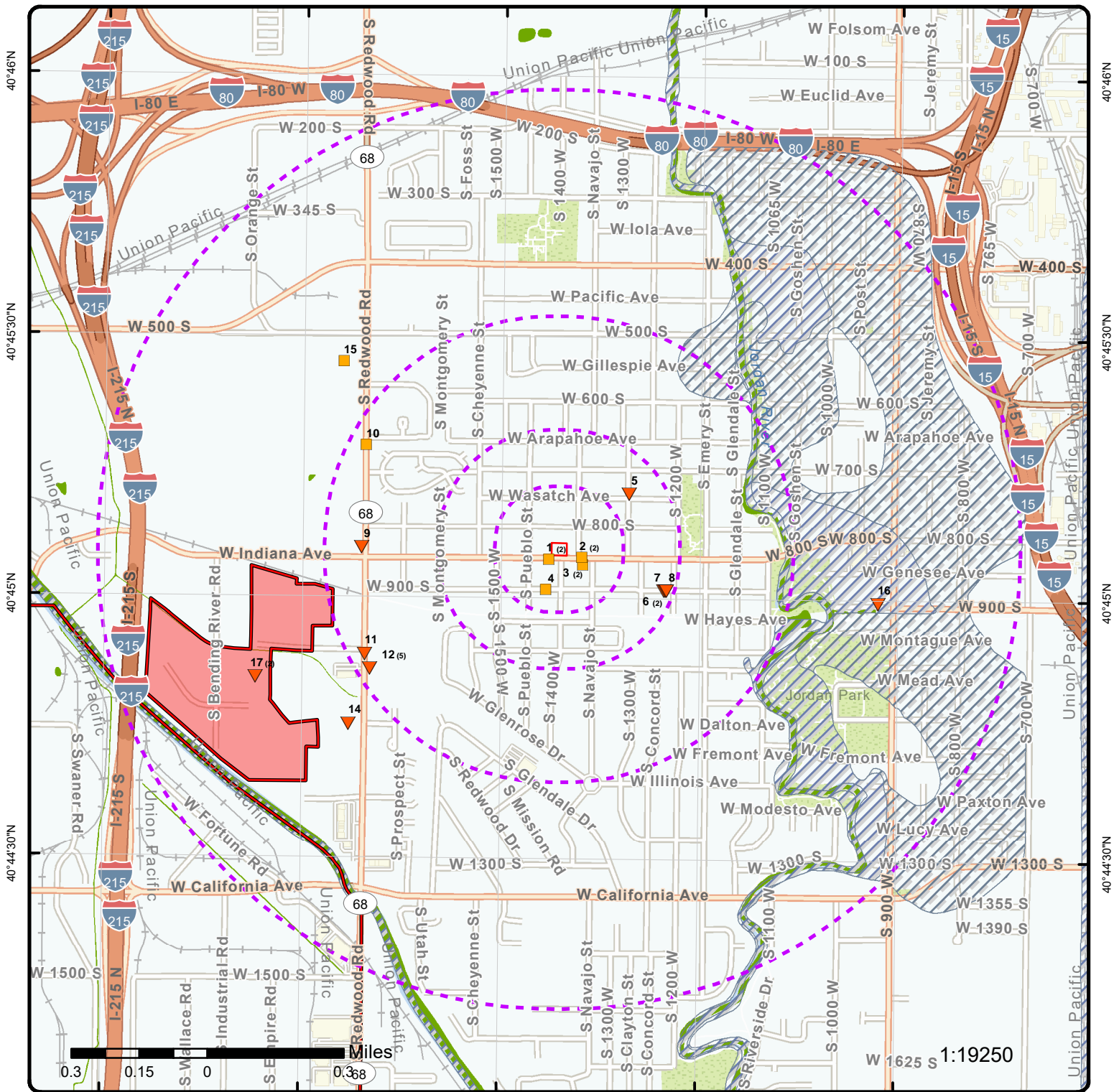

Map: 1.0 Mile Radius

Order Number: 24010800184
Address: 1410 Indiana, Salt Lake City, UT



- Project Property
- Buffer Outline
- ▲ Sites with Higher Elevation
- Sites with Same Elevation
- ▼ Sites with Lower Elevation
- Sites with Unknown Elevation
- Areas with Higher Elevation
- Areas with Same Elevation
- Areas with Lower Elevation
- Areas with Unknown Elevation
- Freeways; Highways
- Traffic Circle; Ramp
- Major & Minor Arterial
- Traffic Circle; Ramp
- Local Road
- + Rail
- State
- Country
- National Wetland
- Indian Reserve Land
- 100 Year Flood Zone
- 500 Year Flood Zone
- FWS Special Designation Areas
- National Priorities List (Active, Delisted, Proposed, Institutional Control)

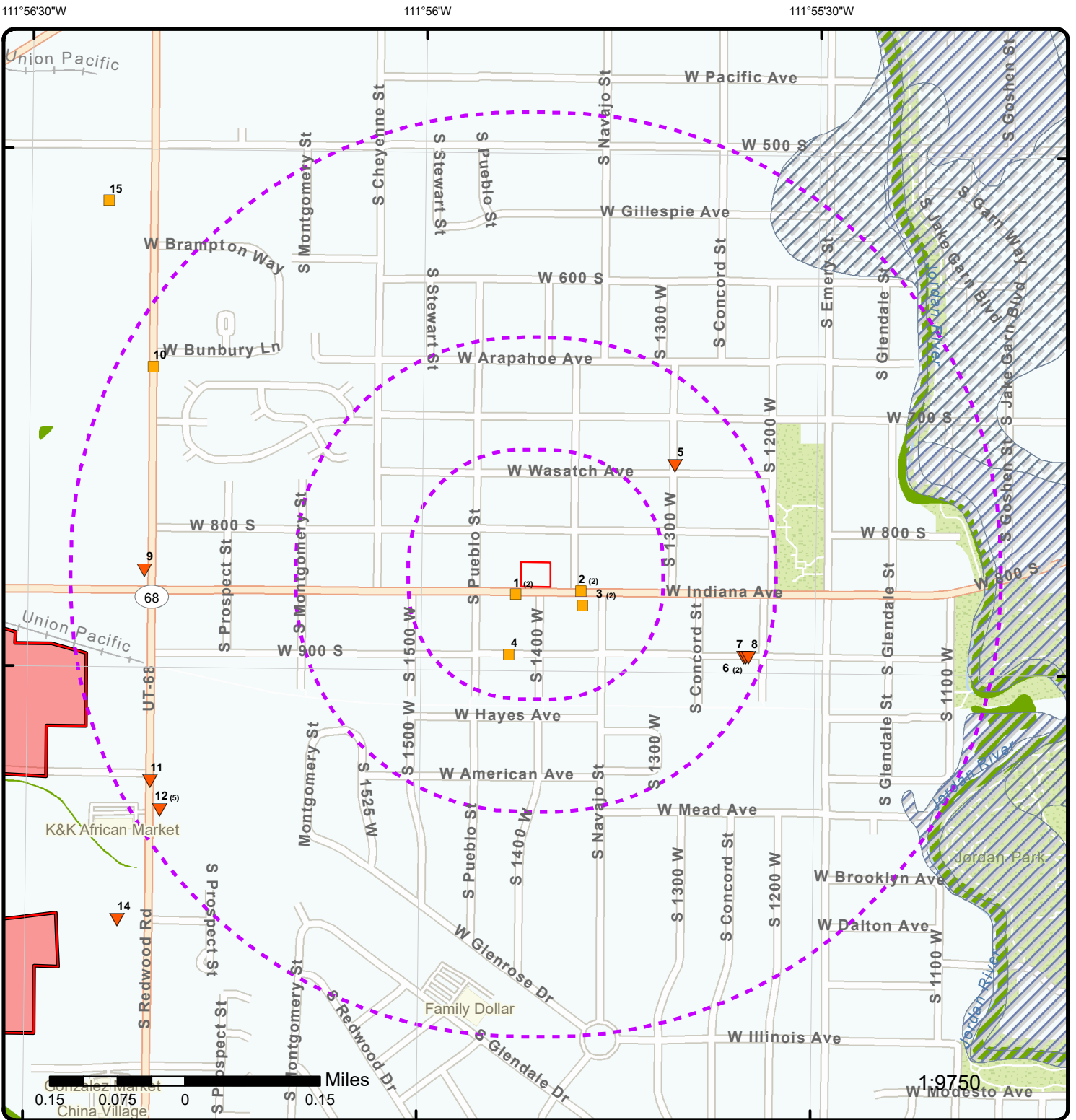

Map: 0.5 Mile Radius

Order Number: 24010800184
 Address: 1410 Indiana, Salt Lake City, UT



- Project Property
- Buffer Outline
- ▲ Sites with Higher Elevation
- Sites with Same Elevation
- ▼ Sites with Lower Elevation
- Sites with Unknown Elevation
- Areas with Higher Elevation
- Areas with Same Elevation
- Areas with Lower Elevation
- Areas with Unknown Elevation
- Freeways; Highways
- Traffic Circle; Ramp
- Major & Minor Arterial
- Traffic Circle; Ramp
- Local Road
- Rail
- State
- Country
- National Wetland
- Indian Reserve Land
- 100 Year Flood Zone
- 500 Year Flood Zone
- FWS Special Designation Areas
- National Priorities List (Active, Delisted, Proposed, Institutional Control)

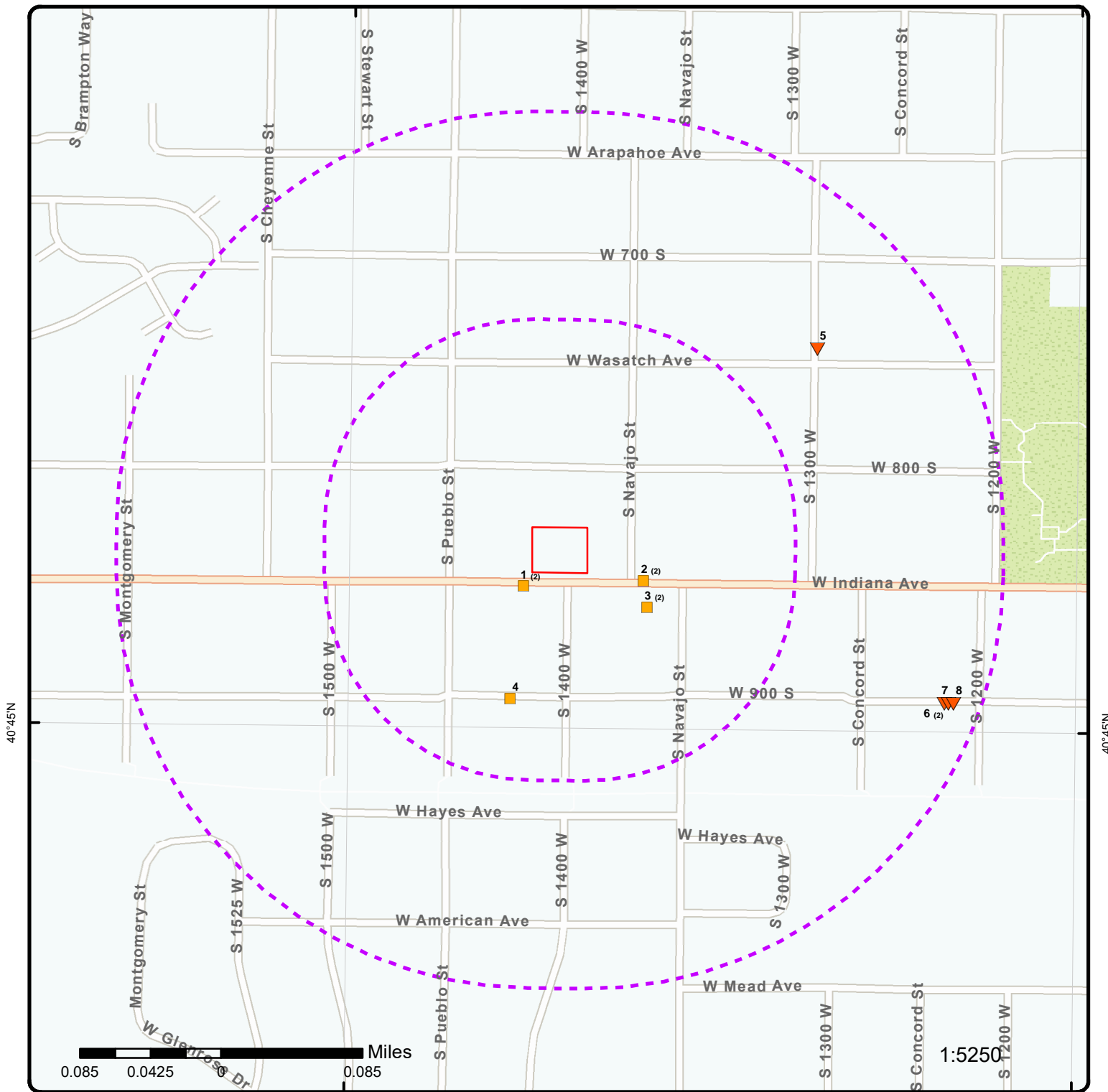

Map: 0.25 Mile Radius

Order Number: 24010800184
Address: 1410 Indiana, Salt Lake City, UT



- Project Property
- Buffer Outline
- ▲ Sites with Higher Elevation
- Sites with Same Elevation
- ▼ Sites with Lower Elevation
- Sites with Unknown Elevation
- Areas with Higher Elevation
- Areas with Same Elevation
- Areas with Lower Elevation
- Areas with Unknown Elevation
- Freeways; Highways
- Traffic Circle; Ramp
- Major & Minor Arterial
- Traffic Circle; Ramp
- Local Road
- Rail
- State
- Country
- National Wetland
- Indian Reserve Land
- 100 Year Flood Zone
- 500 Year Flood Zone
- FWS Special Designation Areas
- National Priorities List (Active, Delisted, Proposed, Institutional Control)

111°56'30"W

111°56'W

111°55'30"W

40°45'30"N

40°45'30"N

40°45'N

40°45'N

40°44'30"N

40°44'30"N



Aerial Year: 2021

Address: 1410 Indiana, Salt Lake City, UT

Source: ESRI World Imagery

Order Number: 24010800184



© ERIS Information Inc.

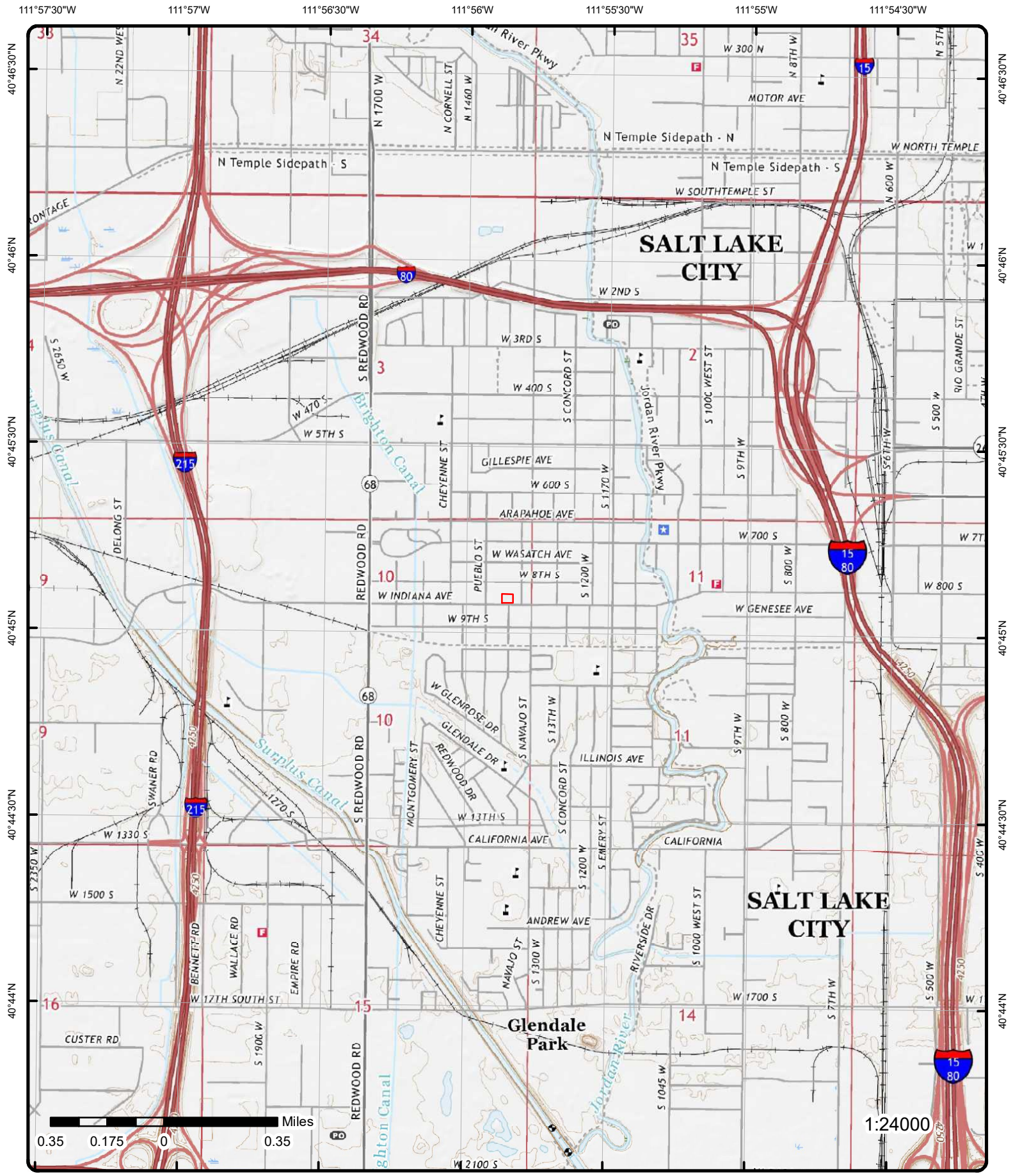

Topographic Map

Year: 2020

Order Number: 24010800184

Address: 1410 Indiana, UT



Quadrangle(s): Salt Lake City North UT, Salt Lake City South UT

© ERIS Information Inc.

Source: USGS Topographic Map

Detail Report

Map Key	Number of Records	Direction	Distance (mi/ft)	Elev/Diff (ft)	Site	DB
<u>1</u>	1 of 2	SW	0.01 / 52.25	4,235.56 / 0	REGAL #2 1407 INDIANA AVE (830 S) SALT LAKE CITY UT 84123	UST

DERR ID:	4000450	Facility Desc(Map):	Gas Station
Total Tanks:	6	Site Desc (Map):	PST
Closed Tanks:	6	Fact Sheet (Map):	No
Facility ID (Map):	3298	Open Reg AST (Map):	No
ID (Map):	4000450	Open Tank (Map):	No
Tank (Map):	Yes	Reg AST (Map):	No
Release (Map):	Yes	Health Dist (Map):	4
Open Release (Map):	No	Northing (Map):	4511544.05528
Type (Map):	Gas Station	Easting (Map):	421411.593516
Location Name:	REGAL #2		
Location Address:	1407 INDIANA AVE (830 S)		
Loc City:	SALT LAKE CITY		
Zip:	84123		
Loc County:	SALT LAKE		
Owner Name:	JENSEN OIL CO		
Owner Address:	4804 S REDWOOD RD		
Owner City:	TAYLORSVILLE		
Owner State:	UT		
Owner Zip:	84123		
Owner Phone:	(801) 969-3434		
Location Name (Map):	REGAL #2		
Location Address (Map):	1407 INDIANA AVE (830 S)		
Location City (Map):	SALT LAKE CITY		
Location Zip (Map):	84123		
Location County (Map):	SALT LAKE		
Owner Name (Map):	JENSEN OIL CO		
Owner Address (Map):	4804 S REDWOOD RD		
Owner City (Map):	TAYLORSVILLE		
Owner State (Map):	UT		
Owner Zip (Map):	84123		
Owner County (Map):	SALT LAKE		
Map Label (Map):	4000450 - REGAL #2		
Env App Label (Map):	4000450 - REGAL #2		
Env App Symbol (Map):	n/a		
UTM Desc (Map):	Hand Held GPS with Base Station Corrections		
Hyperlink (Map):			
Facility ID (Open Data):			
Location Name (Open Data):			
Location Street (Open Data):			
Location City (Open Data):			
Location State (Open Data):			
Location Zip (Open Data):			
Location County (Open Data):			
Data Source:	Underground Storage Tank (UST) Sites in Utah (DERR); Utah Environmental Interactive Map		

Tank UST Information

Tank ID:	6	Emergency Gen:	No
Alt Tank ID:	6	Tank Material 1:	Asphalt Coated or Bare Steel
Tank Status:	Permanently Out of Use	Tank Material 2:	None
Aboveground Tank:	No	Pipe Material 1:	Galvanized Steel
Tank Size (Gal):	500	Pipe Material 2:	None
Date Installed:	01-Jan-1987	Pipe Type:	
Date Last Used:		Tank Monitoring:	

Map Key	Number of Records	Direction	Distance (mi/ft)	Elev/Diff (ft)	Site	DB
Date Closed:	26-Sep-1994				Piping Monitor 1:	
Type of Closure:	Tank Removed from Ground				Piping Monitor 2:	
In Compliance:	Yes				On PST Fund:	No
Federal Regulated:	Yes				Reg AST:	No
Substance:					Othr Financial Ins:	
Substance in Tank:	Used Oil					

Tank UST Information

Tank ID:	1				Emergency Gen:	No
Alt Tank ID:	1				Tank Material 1:	Asphalt Coated or Bare Steel
Tank Status:	Permanently Out of Use				Tank Material 2:	None
Aboveground Tank:	No				Pipe Material 1:	Galvanized Steel
Tank Size (Gal):	8000				Pipe Material 2:	None
Date Installed:	16-Apr-1966				Pipe Type:	
Date Last Used:					Tank Monitoring:	
Date Closed:	05-Nov-1987				Piping Monitor 1:	
Type of Closure:	Tank Removed from Ground				Piping Monitor 2:	
In Compliance:	No				On PST Fund:	No
Federal Regulated:	Yes				Reg AST:	No
Substance:					Othr Financial Ins:	
Substance in Tank:	Gasoline					

Tank UST Information

Tank ID:	3				Emergency Gen:	No
Alt Tank ID:	3				Tank Material 1:	Asphalt Coated or Bare Steel
Tank Status:	Permanently Out of Use				Tank Material 2:	None
Aboveground Tank:	No				Pipe Material 1:	Galvanized Steel
Tank Size (Gal):	500				Pipe Material 2:	None
Date Installed:	16-Apr-1956				Pipe Type:	
Date Last Used:					Tank Monitoring:	
Date Closed:	05-Nov-1987				Piping Monitor 1:	
Type of Closure:	Tank Removed from Ground				Piping Monitor 2:	
In Compliance:	No				On PST Fund:	No
Federal Regulated:	Yes				Reg AST:	No
Substance:					Othr Financial Ins:	
Substance in Tank:	Used Oil					

Tank UST Information

Tank ID:	2				Emergency Gen:	No
Alt Tank ID:	2				Tank Material 1:	Asphalt Coated or Bare Steel
Tank Status:	Permanently Out of Use				Tank Material 2:	None
Aboveground Tank:	No				Pipe Material 1:	Galvanized Steel
Tank Size (Gal):	4000				Pipe Material 2:	None
Date Installed:	16-Apr-1966				Pipe Type:	
Date Last Used:					Tank Monitoring:	
Date Closed:	05-Nov-1987				Piping Monitor 1:	
Type of Closure:	Tank Removed from Ground				Piping Monitor 2:	
In Compliance:	No				On PST Fund:	No
Federal Regulated:	Yes				Reg AST:	No
Substance:					Othr Financial Ins:	
Substance in Tank:	Gasoline					

Tank UST Information

Tank ID:	4				Emergency Gen:	No
Alt Tank ID:	4				Tank Material 1:	Galvanic Cathodic Protection (STIP3)
Tank Status:	Permanently Out of Use				Tank Material 2:	None
Aboveground Tank:	No				Pipe Material 1:	Galvanized Steel
Tank Size (Gal):	2000				Pipe Material 2:	None
Date Installed:	01-Jan-1987				Pipe Type:	
Date Last Used:					Tank Monitoring:	

Map Key	Number of Records	Direction	Distance (mi/ft)	Elev/Diff (ft)	Site	DB
Date Closed:	23-Nov-1999				Piping Monitor 1:	
Type of Closure:	Tank removed from ground				Piping Monitor 2:	
In Compliance:	Yes				On PST Fund:	Yes
Federal Regulated:	Yes				Reg AST:	No
Substance:					Othr Financial Ins:	
Substance in Tank:	Gasoline					

Tank UST Information

Tank ID:	5	Emergency Gen:	No
Alt Tank ID:	5	Tank Material 1:	Galvanic Cathodic Protection (STIP3)
Tank Status:	Permanently Out of Use	Tank Material 2:	None
Aboveground Tank:	No	Pipe Material 1:	Galvanized Steel
Tank Size (Gal):	2000	Pipe Material 2:	None
Date Installed:	01-Jan-1987	Pipe Type:	
Date Last Used:		Tank Monitoring:	
Date Closed:	23-Nov-1999	Piping Monitor 1:	
Type of Closure:	Tank removed from ground	Piping Monitor 2:	
In Compliance:	Yes	On PST Fund:	Yes
Federal Regulated:	Yes	Reg AST:	No
Substance:		Othr Financial Ins:	
Substance in Tank:	Gasoline		

1 2 of 2 **SW** 0.01 / 52.25 4,235.56 / 0 **REGAL #2**
1407 INDIANA AVE (830 S)
SALT LAKE CITY UT 84123 **LUST**

DERR ID:	4000450	Site Desc (Map):	PST
Fac ID (Map):	3298	Factsheet (Map):	No
ID (Map):	4000450	Open Reg AST (Map):	No
Tank (Map):	Yes	Open Tank (Map):	No
Release (Map):	Yes	Reg AST (Map):	No
Open Release (Map):	No	Health Dist (Map):	4
Type (Map):	Gas Station	Northing (Map):	4511544.05528
Facility Desc(Map):	Gas Station	Easting (Map):	421411.593516
Location Name:	REGAL #2		
Location Address:	1407 INDIANA AVE (830 S)		
Location City:	SALT LAKE CITY		
State:	UT		
Zip:	84123		
Loc County:	SALT LAKE		
Owner Name:	JENSEN OIL CO		
Owner Address:	4804 S REDWOOD RD		
Owner City:	TAYLORSVILLE		
Owner State:	UT		
Owner Zip:	84123		
Location Name (Map):	REGAL #2		
Location Address (Map):	1407 INDIANA AVE (830 S)		
Location City (Map):	SALT LAKE CITY		
Location Zip (Map):	84123		
Location County (Map):	SALT LAKE		
Owner Name (Map):	JENSEN OIL CO		
Owner Address (Map):	4804 S REDWOOD RD		
Owner City (Map):	TAYLORSVILLE		
Owner State (Map):	UT		
Owner Zip (Map):	84123		
Owner County (Map):	SALT LAKE		
Map Label (Map):	4000450 - REGAL #2		
Enviro App Label (Map):	4000450 - REGAL #2		
Enviro App Symbol (Map):	n/a		
UTM Desc (Map):	Hand Held GPS with Base Station Corrections		
Hyperlink (Map):			
Facility ID (Open Data):			
Location Name (Open Data):			
Location Street (Open Data):			
Location City (Open Data):			
Location State (Open Data):			

Map Key	Number of Records	Direction	Distance (mi/ft)	Elev/Diff (ft)	Site	DB
---------	-------------------	-----------	------------------	----------------	------	----

Location Zip (Open Data):
 Location County (Open Data):
 Data Source: Leaking Underground Storage Tank (LUST) Sites in Utah; Utah Environmental Interactive Map

LUST Information (DEQ eMap)

LUST Key:	3881	Project Manager:	UST
DERR ID:	LCT	Soil Treated:	0
Date Close:	03-Jan-2000	H2O Treated:	0
Closure Type:	< RCL/MCL	PST Eligible:	
NFA Form:	UST NFA	PST % Eligible:	0
Notification:	03-Jan-2000	PST Deductible:	0.0
IC:		Bluestakes:	No
GW Flow Directn 1:		Envcov:	No
GW Flow Directn 2:		Residualco:	No
Groundwater Depth:			
Map Label:	LCT - REGAL #2		

2	1 of 2	ESE	0.03 / 179.40	4,235.56 / 0	SPECILTY SUPPLY 1358 W INDIANA AVE SALT LAKE CITY UT 84115	UST
-------------------	--------	------------	----------------------	---------------------	---	------------

DERR ID:	4001664	Facility Desc(Map):	Commercial
Total Tanks:	3	Site Desc (Map):	PST
Closed Tanks:	3	Fact Sheet (Map):	No
Facility ID (Map):	4400	Open Reg AST (Map):	No
ID (Map):	4001664	Open Tank (Map):	No
Tank (Map):	Yes	Reg AST (Map):	No
Release (Map):	Yes	Health Dist (Map):	4
Open Release (Map):	No	Northing (Map):	4511577.25314
Type (Map):	Commercial	Easting (Map):	421506.130979
Location Name:	SPECILTY SUPPLY		
Location Address:	1358 W INDIANA AVE		
Loc City:	SALT LAKE CITY		
Zip:	84115		
Loc County:	SALT LAKE		
Owner Name:	MEL PRATT		
Owner Address:	1358 W INDIANA AVE		
Owner City:	SALT LAKE CITY		
Owner State:	UT		
Owner Zip:	84115		
Owner Phone:	(801) 322-4411		
Location Name (Map):	SPECILTY SUPPLY		
Location Address (Map):	1358 W INDIANA AVE		
Location City (Map):	SALT LAKE CITY		
Location Zip (Map):	84115		
Location County (Map):	SALT LAKE		
Owner Name (Map):	MEL PRATT		
Owner Address (Map):	1358 W INDIANA AVE		
Owner City (Map):	SALT LAKE CITY		
Owner State (Map):	UT		
Owner Zip (Map):	84115		
Owner County (Map):	SALT LAKE		
Map Label (Map):	4001664 - SPECILTY SUPPLY		
Env App Label (Map):	4001664 - SPECILTY SUPPLY		
Env App Symbol (Map):	n/a		
UTM Desc (Map):	Hand Held GPS with Base Station Corrections		
Hyperlink (Map):			
Facility ID (Open Data):			
Location Name (Open Data):			
Location Street (Open Data):			
Location City (Open Data):			
Location State (Open Data):			
Location Zip (Open Data):			
Location County (Open Data):			
Data Source:	Underground Storage Tank (UST) Sites in Utah (DERR); Utah Environmental Interactive Map		

Tank UST Information

Tank ID:	2	Emergency Gen:	No
Alt Tank ID:	2	Tank Material 1:	Asphalt Coated or Bare Steel
Tank Status:	Permanently Out of Use	Tank Material 2:	None
Aboveground Tank:	No	Pipe Material 1:	Not Listed
Tank Size (Gal):	500	Pipe Material 2:	None
Date Installed:	01-Jan-1970	Pipe Type:	
Date Last Used:		Tank Monitoring:	
Date Closed:	20-Nov-1990	Piping Monitor 1:	
Type of Closure:	Tank Removed from Ground	Piping Monitor 2:	
In Compliance:	No	On PST Fund:	No
Federal Regulated:	Yes	Reg AST:	No
Substance:		Othr Financial Ins:	
Substance in Tank:	Gasoline		

Tank UST Information

Tank ID:	1	Emergency Gen:	No
Alt Tank ID:	1	Tank Material 1:	Asphalt Coated or Bare Steel
Tank Status:	Permanently Out of Use	Tank Material 2:	None
Aboveground Tank:	No	Pipe Material 1:	Not Listed
Tank Size (Gal):	2000	Pipe Material 2:	None
Date Installed:	01-Jan-1970	Pipe Type:	
Date Last Used:		Tank Monitoring:	
Date Closed:	20-Nov-1990	Piping Monitor 1:	
Type of Closure:	Tank Removed from Ground	Piping Monitor 2:	
In Compliance:	No	On PST Fund:	No
Federal Regulated:	Yes	Reg AST:	No
Substance:		Othr Financial Ins:	
Substance in Tank:	Gasoline		

Tank UST Information

Tank ID:	3	Emergency Gen:	No
Alt Tank ID:	3	Tank Material 1:	Asphalt Coated or Bare Steel
Tank Status:	Permanently Out of Use	Tank Material 2:	None
Aboveground Tank:	No	Pipe Material 1:	Not Listed
Tank Size (Gal):	500	Pipe Material 2:	None
Date Installed:	01-Jan-1910	Pipe Type:	
Date Last Used:		Tank Monitoring:	
Date Closed:	20-Nov-1990	Piping Monitor 1:	
Type of Closure:	Tank Removed from Ground	Piping Monitor 2:	
In Compliance:	No	On PST Fund:	No
Federal Regulated:	Yes	Reg AST:	No
Substance:		Othr Financial Ins:	
Substance in Tank:	Gasoline		

2	2 of 2	ESE	0.03 / 179.40	4,235.56 / 0	SPECILTY SUPPLY 1358 W INDIANA AVE SALT LAKE CITY UT 84115	LUST
-------------------	--------	-----	---------------	--------------	--	------

DERR ID:	4001664	Site Desc (Map):	PST
Fac ID (Map):	4400	Factsheet (Map):	No
ID (Map):	4001664	Open Reg AST (Map):	No
Tank (Map):	Yes	Open Tank (Map):	No
Release (Map):	Yes	Reg AST (Map):	No
Open Release (Map):	No	Health Dist (Map):	4
Type (Map):	Commercial	Northing (Map):	4511577.25314
Facility Desc(Map):	Commercial	Easting (Map):	421506.130979
Location Name:	SPECILTY SUPPLY		
Location Address:	1358 W INDIANA AVE		
Location City:	SALT LAKE CITY		
State:	UT		
Zip:	84115		

Map Key	Number of Records	Direction	Distance (mi/ft)	Elev/Diff (ft)	Site	DB
Loc County:		SALT LAKE				
Owner Name:		MEL PRATT				
Owner Address:		1358 W INDIANA AVE				
Owner City:		SALT LAKE CITY				
Owner State:		UT				
Owner Zip:		84115				
Location Name (Map):		SPECILTY SUPPLY				
Location Address (Map):		1358 W INDIANA AVE				
Location City (Map):		SALT LAKE CITY				
Location Zip (Map):		84115				
Location County (Map):		SALT LAKE				
Owner Name (Map):		MEL PRATT				
Owner Address (Map):		1358 W INDIANA AVE				
Owner City (Map):		SALT LAKE CITY				
Owner State (Map):		UT				
Owner Zip (Map):		84115				
Owner County (Map):		SALT LAKE				
Map Label (Map):		4001664 - SPECILTY SUPPLY				
Enviro App Label (Map):		4001664 - SPECILTY SUPPLY				
Enviro App Symbol (Map):		n/a				
UTM Desc (Map):		Hand Held GPS with Base Station Corrections				
Hyperlink (Map):						
Facility ID (Open Data):						
Location Name (Open Data):						
Location Street (Open Data):						
Location City (Open Data):						
Location State (Open Data):						
Location Zip (Open Data):						
Location County (Open Data):						
Data Source:		Leaking Underground Storage Tank (LUST) Sites in Utah; Utah Environmental Interactive Map				

LUST Information (DEQ eMap)

LUST Key:	2265	Project Manager:	[Rocky Stonestreet]
DERR ID:	GIQ	Soil Treated:	160
Date Close:	17-Jul-1991	H2O Treated:	0
Closure Type:	<blank>	PST Eligible:	
NFA Form:	<blank>	PST % Eligible:	0
Notification:	21-Nov-1990	PST Deductible:	0.0
IC:		Bluestakes:	No
GW Flow Directn 1:		Envcov:	No
GW Flow Directn 2:		Residualco:	No
Groundwater Depth:	20 ft. below grade		
Map Label:	GIQ - SPECILTY SUPPLY		

3	1 of 2	ESE	0.04 / 219.22	4,235.56 / 0	7-ELEVEN 1851-22796 1353 W INDIANA AVE (830 S) SALT LAKE CITY UT 84104	UST
DERR ID:	4001023	Facility Desc(Map):	Gas Station			
Total Tanks:	3	Site Desc (Map):	PST			
Closed Tanks:	3	Fact Sheet (Map):	No			
Facility ID (Map):	3825	Open Reg AST (Map):	No			
ID (Map):	4001023	Open Tank (Map):	No			
Tank (Map):	Yes	Reg AST (Map):	No			
Release (Map):	Yes	Health Dist (Map):	4			
Open Release (Map):	No	Northing (Map):	4511542.02382			
Type (Map):	Gas Station	Easting (Map):	421516.779095			
Location Name:	7-ELEVEN 1851-22796					
Location Address:	1353 W INDIANA AVE (830 S)					
Loc City:	SALT LAKE CITY					
Zip:	84104					
Loc County:	SALT LAKE					
Owner Name:	7-ELEVEN INC					
Owner Address:	PO BOX 711					
Owner City:	DALLAS					
Owner State:	TX					

Map Key	Number of Records	Direction	Distance (mi/ft)	Elev/Diff (ft)	Site	DB	
Owner Zip:			75221				
Owner Phone:			(214) 415-0146				
Location Name (Map):			7-ELEVEN 1851-22796				
Location Address (Map):			1353 W INDIANA AVE (830 S)				
Location City (Map):			SALT LAKE CITY				
Location Zip (Map):			84104				
Location County (Map):			SALT LAKE				
Owner Name (Map):			7-ELEVEN INC				
Owner Address (Map):			PO BOX 711				
Owner City (Map):			DALLAS				
Owner State (Map):			TX				
Owner Zip (Map):			75221				
Owner County (Map):			DALLAS				
Map Label (Map):			4001023 - 7-ELEVEN 1851-22796				
Env App Label (Map):			4001023 - 7-ELEVEN 1851-22796				
Env App Symbol (Map):			n/a				
UTM Desc (Map):			Orthoquad (DOQ) 1 meter Image				
Hyperlink (Map):							
Facility ID (Open Data):							
Location Name (Open Data):							
Location Street (Open Data):							
Location City (Open Data):							
Location State (Open Data):							
Location Zip (Open Data):							
Location County (Open Data):							
Data Source:			Underground Storage Tank (UST) Sites in Utah (DERR); Utah Environmental Interactive Map				

Tank UST Information

Tank ID:	2	Emergency Gen:	No
Alt Tank ID:	2	Tank Material 1:	Impressed Current Cathodic Protection
Tank Status:	Permanently Out of Use	Tank Material 2:	None
Aboveground Tank:	No	Pipe Material 1:	Fiberglass Reinforced Plastic
Tank Size (Gal):	10000	Pipe Material 2:	None
Date Installed:	16-Apr-1980	Pipe Type:	
Date Last Used:		Tank Monitoring:	
Date Closed:	18-May-2010	Piping Monitor 1:	
Type of Closure:	Tank removed from ground	Piping Monitor 2:	
In Compliance:	Yes	On PST Fund:	Yes
Federal Regulated:	Yes	Reg AST:	No
Substance:	Premium	Othr Financial Ins:	
Substance in Tank:	Gasoline		

Tank UST Information

Tank ID:	3	Emergency Gen:	No
Alt Tank ID:	3	Tank Material 1:	Impressed Current Cathodic Protection
Tank Status:	Permanently Out of Use	Tank Material 2:	None
Aboveground Tank:	No	Pipe Material 1:	Fiberglass Reinforced Plastic
Tank Size (Gal):	10000	Pipe Material 2:	None
Date Installed:	16-Apr-1980	Pipe Type:	
Date Last Used:		Tank Monitoring:	
Date Closed:	18-May-2010	Piping Monitor 1:	
Type of Closure:	Tank removed from ground	Piping Monitor 2:	
In Compliance:	Yes	On PST Fund:	Yes
Federal Regulated:	Yes	Reg AST:	No
Substance:	Regular	Othr Financial Ins:	
Substance in Tank:	Gasoline		

Tank UST Information

Tank ID:	1	Emergency Gen:	No
Alt Tank ID:	1	Tank Material 1:	Impressed Current Cathodic Protection
Tank Status:	Permanently Out of Use	Tank Material 2:	None
Aboveground Tank:	No	Pipe Material 1:	Fiberglass Reinforced Plastic

Map Key	Number of Records	Direction	Distance (mi/ft)	Elev/Diff (ft)	Site	DB
Tank Size (Gal):	10000				Pipe Material 2: None	
Date Installed:	16-Apr-1980				Pipe Type:	
Date Last Used:					Tank Monitoring:	
Date Closed:	18-May-2010				Piping Monitor 1:	
Type of Closure:	Tank removed from ground				Piping Monitor 2:	
In Compliance:	Yes				On PST Fund: Yes	
Federal Regulated:	Yes				Reg AST: No	
Substance:	Regular				Othr Financial Ins:	
Substance in Tank:	Gasoline					

3 2 of 2 **ESE** 0.04 / 219.22 4,235.56 / 0 **7-ELEVEN 1851-22796**
1353 W INDIANA AVE (830 S)
SALT LAKE CITY UT 84104 **LUST**

DERR ID:	4001023	Site Desc (Map):	PST
Fac ID (Map):	3825	Factsheet (Map):	No
ID (Map):	4001023	Open Reg AST (Map):	No
Tank (Map):	Yes	Open Tank (Map):	No
Release (Map):	Yes	Reg AST (Map):	No
Open Release (Map):	No	Health Dist (Map):	4
Type (Map):	Gas Station	Northing (Map):	4511542.02382
Facility Desc(Map):	Gas Station	Easting (Map):	421516.779095

Location Name: 7-ELEVEN 1851-22796
Location Address: 1353 W INDIANA AVE (830 S)
Location City: SALT LAKE CITY
State: UT
Zip: 84104
Loc County: SALT LAKE
Owner Name: 7-ELEVEN INC
Owner Address: PO BOX 711
Owner City: DALLAS
Owner State: TX
Owner Zip: 75221
Location Name (Map): 7-ELEVEN 1851-22796
Location Address (Map): 1353 W INDIANA AVE (830 S)
Location City (Map): SALT LAKE CITY
Location Zip (Map): 84104
Location County (Map): SALT LAKE
Owner Name (Map): 7-ELEVEN INC
Owner Address (Map): PO BOX 711
Owner City (Map): DALLAS
Owner State (Map): TX
Owner Zip (Map): 75221
Owner County (Map): DALLAS
Map Label (Map): 4001023 - 7-ELEVEN 1851-22796
Enviro App Label (Map): 4001023 - 7-ELEVEN 1851-22796
Enviro App Symbol (Map): n/a
UTM Desc (Map): Orthoquad (DOQ) 1 meter Image

Hyperlink (Map):
Facility ID (Open Data):
Location Name (Open Data):
Location Street (Open Data):
Location City (Open Data):
Location State (Open Data):
Location Zip (Open Data):
Location County (Open Data):
Data Source: Leaking Underground Storage Tank (LUST) Sites in Utah; Utah Environmental Interactive Map

LUST Information (DEQ eMap)

LUST Key:	4648	Project Manager:	Kevin Beery
DERR ID:	MCA	Soil Treated:	0
Date Close:	05-Jun-2013	H2O Treated:	0
Closure Type:	> Tier 1	PST Eligible:	Eligible (100)
NFA Form:	Tier 1 Worksheet w/ Supp. Info	PST % Eligible:	100
Notification:	18-May-2006	PST Deductible:	10000.0
IC:		Bluestakes:	No

Map Key	Number of Records	Direction	Distance (mi/ft)	Elev/Diff (ft)	Site	DB
GW Flow Directn 1:	NW				Envcov:	No
GW Flow Directn 2:	SW				Residualco:	No
Groundwater Depth:		9-10				
Map Label:		MCA - 7-ELEVEN 1851-22796				

4 1 of 1 **SSW** **0.08 / 406.53** **4,235.56 / 0** **Durphy Dry Cleaners** **DRYCLEANERS**
1419 W 900 North
Salt Lake City UT 84116.0

Site ID:
County:
EPA Category:
Health Dept:
Site Name:
City/State/Zip:
Current Inspector:
Brand of Machine:
Name (Map): Durphy Dry Cleaners
Address (Map): 1419 W 900 North
Point Y (Map): 40.7501280612751
Point X (Map): -111.931460224151
Notes:
Data Source: Utah Environmental Interactive Map

Last Insp Date:
Last Inspector:
Last Insp Report:
Compliance Actions:
Address:
FFY:
Next Inspection:

Utah Environmental Interactive Map Info

Dry Cleaner ID: 197
Status: Inactive
Type: Dry Cleaner
Location Alias 1: Standard Laundry & Dry Cleaning
Location Alias 2:
Location Alias 3:
Location Alias 4:
Location Alias 5:
Gvar New: 0
Alt Facility:
Name: Durphy Dry Cleaners
Location Address: 1419 W 900 North
Location City: Salt Lake City
Location County: Salt Lake
Location Zip Code: 84116.0

Active 1960s: Yes
Active 1970s: Yes
Active 1980s: No
Active 1990s: No
Map Label: 197 - Dry Cleaner
Enviro Appl: 197 - Dry Cleaner
Enviro Apps: n/a
Point X: 421368.1328
Point Y: 4511436.0694

5 1 of 1 **ENE** **0.17 / 923.32** **4,232.28 / -3** **747 W 1300 S** **FED**
747 S 1300 S **BROWNFIELDS**
SALT LAKE CITY UT 84104

Property ID: 252248
Property Name: 747 W 1300 S
Address: 747 S 1300 S
City: SALT LAKE CITY
State Code: UT
Zip Code: 84104
Lat Measure: 40.7532913467248
Long Measure: -111.92792530526967
Primary Name (Map): 747 W 1300 S
Location Address (Map): 747 S 1300 S
City Name (Map): SALT LAKE CITY
County Name (Map): SALT LAKE
State Code (Map): UT
Postal Code (Map): 84104
Latitude (Map): 40.7532913467
Longitude (Map): -111.927925305
Data Source: USEPA - CIMC Export BF Properties; USEPA - CIMC Web Map Service BF Properties

Brownfields Details

Map Key	Number of Records	Direction	Distance (mi/ft)	Elev/Diff (ft)	Site	DB
Registry I:	110071262556				BF RLF Gra:	
EPA ID:					BF RLF Pil:	
EPA Region:	08				BF Assess :	
Cat No:					BF Cleanup:	
RCRA Handl:					BF Tba Ind:	
RCRA Curre:					BF 128a In:	
RCRA Remed:					BF IC Code:	U
RCRA Const:					BF IC Gc I:	U
RCRA EI He:					BF IC Ep I:	U
RCRA EI Gm:					BF IC ID I:	U
RCRA Rem 1:					BF IC Pr I:	U
RCRA Ec Gw:					FF Brac In:	
RCRA Ec Ng:					BF RLF Ind:	
RCRA IC Ep:					BF Assess1:	Y
RCRA IC Gc:					BF Multipu:	
RCRA IC ID:					BF Awp Ind:	
RCRA IC Pr:					BF Showcas:	
FF RCRA In:					BF 128a P :	
RCRA Trans:					LUST Relea:	
RCRA Tra 1:					LUST Award:	
RCRA Ec Co:					LUST State:	
RCRA IC Co:					Congressio:	
RCRA Gpra :					FD Agency :	
RCRA Rem 2:					FD Listing:	
RCRA Dru 1:					FD Non NPL:	
SF Site ID:					FD RCRA Ha:	
SF Ec Ind:					FD RCRA Ca:	
SF EI Gm C:					FD SF NPL :	
SF EI He C:					FD FF Ind:	
SF IC Ind:					FD Ej Code:	
SF NPL Cod:					FD Brac In:	
SF NPL C 1:					FD Federal:	
SF Admin F:					FD Hrs Sco:	
FF And Sit:					FD Ongoing:	
FF SF Ind:					FD NPL Sta:	
Map Symbol:	B				FD Non N 1:	
Data Refre:	16-Feb-2023				FD RCRA Gw:	
GIS Refres:					FD RCRA He:	
New Site:					FD GMS Sur:	
EPAOSC Sit:					FD Hes Sur:	
EPAOSC Res:					FD SF Site:	
EPAOSC R 1:					FD Brac Ro:	
EPAOSC Sta:					Stimulus S:	
EPAOSC Inc:					Stimulus B:	
Desc :						
Ind Name:						
Cat Name:						
Sub Name:						
Primary Name:		747 W 1300 S				
RCRA Drupa:						
Repow Ref :						
Url:					https://obipublic11.epa.gov/analytics/saw.dll?PortalPages&Action=Navigate&col1=ACRES_GRANT_EXPORT.PROPERTY_ID&val1=%22252248.0%22&PortalPath=/shared/CIMC/_portal/CIMC&Page=Profile+Page	
Census Url:					https://ejsscreen.epa.gov/mapper/demogreportpdf.aspx?report=census2010sf1&coords=-111.92792530527001%2C40.7532913467248&featype=point&radius=1.0	
ACS Url:					https://ejsscreen.epa.gov/mapper/demogreportpdf.aspx?report=acs2017&coords=-111.92792530527001%2C40.7532913467248&featype=point&radius=1.0	
ERR Lat Lo:					UST Status:	
LUST ID:					UST Substa:	
SAA Site:					UST SPA Fa:	
UST Landus:					UST SPA Wa:	
UST Closed:					UST WHPA F:	
UST Open:					UST WHPA W:	
SF Site Na:						
SF Non N 1:						
SF Non N 2:						
SF Non N 3:						

Map Key	Number of Records	Direction	Distance (mi/ft)	Elev/Diff (ft)	Site	DB
SF Non Npl:						
BF Prope 1:		747 W 1300 S				
RCRA Han 1:						
RCRA Rau I:						
REPOW BF:						
REPOW RCRA:						
REPOW Re 1:						
REPOW Ref1:						
REPOW SF:						

Cleanups In My Community (CIMC)

Grant ID:	69605297	Cleanup Lead :	
Grant Type:	Assessment	Cleanup Oth Cont:	
EPA Region:	08	Cleanup Oth Metal :	
St Enrollment Dt:		Cleanup Pahs :	
St NFA Dt:		Cleanup Pcbs :	
Ownshp Changed :		Clnup Petrol Prod :	
Ownership Entity:	Government	Cleanup Sediments :	
Permit Tools :		Cleanup Soil :	
Photo Available :		Cleanup Srf Water :	
Source Mapscale No:		Cleanup Vocs :	
ASMT Air :		Prop Cntrl :	
ASMT Asbestos :		Prop Fnding Typ Cd:	Hazardous & Petroleum
ASMT Cntrl Sub :		Ready For Reuse :	N
ASMT Drk Wat:		Redev Acres:	
ASMT Grd Water:	Y	Flag Cleanup Reqd:	Y
ASMT Lead :	Y	Flag IC in Place:	
ASMT Oth Cont:		Flag IC Required:	
ASMT Oth Metal :		Past Acres:	
ASMT Pahs :	Y	Past Cml Acres:	
ASMT Pcbs :		Past Grnspc Acres:	
ASMT Sediments :		Past Res Acres:	.14
ASMT Soil :	Y	Future Acres:	
ASMT Srf Water :		Future Cml Acres:	
ASMT Vocs :		Future Grnspc Acre:	
Asses Petrol Prod :		Future Res Acres:	
Assess Type:	Phase I Environmental Assessment	Redev Amount:	
Assess Amount:	833.33	Redev Cleanup Jobs:	
Assess Cmpltn Dt:	04/22/2020	Redev Start Dt:	
Assess Start Dt:	02/18/2020	Gov Cntrl :	
Cleanup Amount:		Info DevlCes :	
Cleanup Acres:		Sfllp Factor :	
Cleanup Start Dt:		Stcntrbg:	
Cleanup Cmpltn Dt:		Other Media :	
Cleanup Air :		Unknown Media :	
Cleanup Asbestos :		Video Available :	
Cleanup Cntrl Sub :		Latitude Measure:	40.7532913467248
Cleanup Drk Wat:		Longitude Measure:	-111.92792530526967
Cleanup Grd Water:			
St Enrollment ID:			
Local Parcel No:	15114800120000		
Assess Fnd Ent Nm:	EPA		
Assess Fund Entity:	US EPA - Brownfields Assessment Cooperative Agreement		
Cleanup Funding EntityNm:			
Cleanup Fund Entity:			
Grant Recipient Name:	Salt Lake County		
Redev Funding Entity Name:			
Property Name:	747 W 1300 S		
Property Size:	.14		
IC Data Address:			
IC in Place Date:			
Current Owner:			
Address:	747 S 1300 S		
City:	SALT LAKE CITY		
State Code:	UT		
Zip Code:	84104		
Horizontal Collection Method:			

Map Key	Number of Records	Direction	Distance (mi/ft)	Elev/Diff (ft)	Site	DB
---------	-------------------	-----------	------------------	----------------	------	----

Horizontal Reference Datum:

Reference Point:

Other Description:

Other Desc Cleaned Up:

Desc Hist:

Coop Agreement No: 96896101
GPA Type ID: 1
GPA Type Desc: Phase I Environmental Assessment

Dt RLF Loan Signed:
Dt RLF Sbgmnt Sgnd:
Accmplisht Cnt Flg: Y

Awp Catalyst Yn:
Assess ArsenIC :
Assess Bldg Mats :
Assess Cadmium :
Assess Chromium :

Assess Copper :
Assess Iron :
Assess Mercury :
Assess Nickel :
Assess None :
Assess oorair :

Assess Pesticides :
Assess Selenium :
Assess Svocs :
Assess Unknown :

Clnup Actvy Funded:
Clnup ArsenIC :
Clnup Bldg Mats :
Clnup Cadmium :
Clnup Chromium :
Clnup Copper :

Clnup Cst Shr Amt:
Clnup Doc:
Clnup Iron :
Clnup Mercury :
Clnup Nickel :
Clnup None :

Clnup of Structurs:
Clnup oorair :
Clnup Pesticides :
Clnup Selenium :
Clnup Svocs :

Clnup Unkn Media :
Clnup Unknown :
Env Clnup Jobs:
Env Pro Income Amt:

Property Alias:
AA Actvy Funded:
AA Source of Funding:
AA Amt Funding:
Redev Fund Entity:
Redev Lvrgd Srcs:
Redev Cmpltn Date:

Clnup Trmt Tech Info:
EC Data Address:
EC Addl Info:
Env IC Data Address:
IC Addl Info:

Ctmnt Found:

Cannon Greens Gardens
 Cleanup Planning

Lead
 PAHs

Other Forms of Doc:

Highlights:

Property consists of portions of several parcels occupying approximately 2.02 acres that is currently vacant and owned by Salt Lake City Corporation. The site has historically been residential and agricultural even further back. Adjoining properties have historically been residential with minor commercial. The site was closed to the public in 2019 and the plan is to reopen as a garden.

Ctmnt Cleanedup:

Media Affected:

Env EC in Place:
Env EC Required:
Env IC in Place:
Flg Clnup Trmt Tec:
Flag EC Cover Tech:
Flag EC Eng Barrier:
Flag EC Immblztn:
Flag EC in Place:
Flag EC Other:
Flag EC Required:
Flag EC Security:
Flg Prop Not Enrld:
Excavation Disposl:
Extrctn of Cntmnts:

FCA Fy:
Ftr Multistry Acre:
RFR Notation:
RLF Ln Cst Shr Amt:
RLF Loan Amount:
RLF Subgrant Amt:
Sect 128 A St Trbl:
Interest Rate:
Low Income:
Low Income Pct:
Median Income:
Multipurpose:

Past Mltistry Acre:
Pro Code:
Pro Income Amt:
Vacant Housing:
Vacant Housing Pct:
Total Unemployed:
Unemployed Pct:
Below Poverty:
Below Poverty Pct:
Radius:
Actvy Funded:
Cost Share Amt:
Rdctn of Cntmnts:
Removal of Mats:
Repayment Period:

FY22

BF

Map Key	Number of Records	Direction	Distance (mi/ft)	Elev/Diff (ft)	Site	DB
---------	-------------------	-----------	------------------	----------------	------	----

Ground Water
Soil

Ctmnt Rec:

Lead
PAHs

Cleanups In My Community (CIMC)

Grant ID:	69605297	Cleanup Lead :	
Grant Type:	Assessment	Cleanup Oth Cont:	
EPA Region:	08	Cleanup Oth Metal :	
St Enrollment Dt:		Cleanup Pahs :	
St NFA Dt:		Cleanup PcbS :	
Ownshp Changed :		Clnup Petrol Prod :	
Ownership Entity:	Government	Cleanup Sediments :	
Permit Tools :		Cleanup Soil :	
Photo Available :		Cleanup Srf Water :	
Source Mapscale No:		Cleanup VocS :	
ASMT Air :		Prop Cntrl :	
ASMT Asbestos :		Prop Fnding Typ Cd:	Hazardous & Petroleum
ASMT Cntrl Sub :		Ready For Reuse :	N
ASMT Drk Wat:		Redev Acres:	
ASMT Grd Water:	Y	Flag Cleanup Reqd:	Y
ASMT Lead :	Y	Flag IC in Place:	
ASMT Oth Cont:		Flag IC Required:	
ASMT Oth Metal :		Past Acres:	
ASMT Pahs :	Y	Past Cml Acres:	
ASMT PcbS :		Past Grnspc Acres:	
ASMT Sediments :		Past Res Acres:	.14
ASMT Soil :	Y	Future Acres:	
ASMT Srf Water :		Future Cml Acres:	
ASMT VocS :		Future Grnspc Acrc:	
Asses Petrol Prod :		Future Res Acres:	
Assess Type:	Cleanup Planning	Redev Amount:	
Assess Amount:	1619.67	Redev Cleanup Jobs:	
Assess CmpltN Dt:	11/09/2020	Redev Start Dt:	
Assess Start Dt:	10/29/2020	Gov Cntrl :	
Cleanup Amount:		Info DevICes :	
Cleanup Acres:		Sflp Factor :	
Cleanup Start Dt:		Stcntrbg:	
Cleanup CmpltN Dt:		Other Media :	
Cleanup Air :		Unknown Media :	
Cleanup Asbestos :		Video Available :	
Cleanup Cntrl Sub :		Latitude Measure:	40.7532913467248
Cleanup Drk Wat:		Longitude Measure:	-111.92792530526967
Cleanup Grd Water:			
St Enrollment ID:			
Local Parcel No:	15114800120000		
Assess Fnd Ent Nm:	EPA		
Assess Fund Entity:	US EPA - Brownfields Assessment Cooperative Agreement		
Cleanup Funding EntityNm:			
Cleanup Fund Entity:			
Grant Recipient Name:	Salt Lake County		
Redev Funding Entity Name:			
Property Name:	747 W 1300 S		
Property Size:	.14		
IC Data Address:			
IC in Place Date:			
Current Owner:			
Address:	747 S 1300 S		
City:	SALT LAKE CITY		
State Code:	UT		
Zip Code:	84104		
Horizontal Collection Method:			

Horizontal Reference Datum:

Reference Point:

Other Description:

Other Desc Cleaned Up:

Desc Hist:

Coop Agreement No:	96896101				Env EC in Place:	
GPA Type ID:	13				Env EC Required:	
GPA Type Desc:	Cleanup Planning				Env IC in Place:	
Dt RLF Loan Signed:					Flg Clnup Trmt Tec:	
Dt RLF Sbgmnt Sgnd:					Flag EC Cover Tech:	
Accmplisht Cnt Flg:	N				Flg EC Eng Barrier:	
Awp Catalyst Yn:					Flag EC Immblyztn:	
Assess ArsenIC :					Flag EC in Place:	
Assess Bldg Mats :					Flag EC Other:	
Assess Cadmium :					Flag EC Required:	
Assess Chromium :					Flag EC Security:	
Assess Copper :					Flg Prop Not Enrld:	
Assess Iron :					Excavation Disposl:	
Assess Mercury :					Extrctn of Cntmnts:	
Assess Nickel :					FCA Fy:	
Assess None :					Ftr Multistry Acre:	
Assess oorair :					RFR Notation:	
Assess Pesticides :					RLF Ln Cst Shr Amt:	
Assess Selenium :					RLF Loan Amount:	
Assess Svocs :					RLF Subgrant Amt:	
Assess Unknown :					Sect 128 A St Trbl:	
Clnup Actvy Funded:					Interest Rate:	
Clnup ArsenIC :					Low Income:	
Clnup Bldg Mats :					Low Income Pct:	
Clnup Cadmium :					Median Income:	
Clnup Chromium :					Multipurpose:	
Clnup Copper :					Past Mltistry Acre:	
Clnup Cst Shr Amt:					Pro Code:	BF
Clnup Doc:					Pro Income Amt:	
Clnup Iron :					Vacant Housing:	
Clnup Mercury :					Vacant Housing Pct:	
Clnup Nickel :					Total Unemployed:	
Clnup None :					Unemployed Pct:	
Clnup of Structurs:					Below Poverty:	
Clnup oorair :					Below Poverty Pct:	
Clnup Pesticides :					Radius:	
Clnup Selenium :					Actvy Funded:	
Clnup Svocs :					Cost Share Amt:	
Clnup Unkn Media :					Rdctn of Cntmnts:	
Clnup Unknown :					Removal of Mats:	
Env Clnup Jobs:					Repayment Period:	
Env Pro Income Amt:						
Property Alias:		Cannon Greens Gardens				
AA Actvy Funded:		Cleanup Planning				
AA Source of Funding:						
AA Amt Funding:						
Redev Fund Entity:						
Redev Lvrgd Srcs:						
Redev Cmpltn Date:						
Clnup Trmt Tech Info:						
EC Data Address:						
EC Addl Info:						
Env IC Data Address:						
IC Addl Info:						
Ctmnt Found:		Lead				
		PAHs				

Other Forms of Doc:

Highlights:

Property consists of portions of several parcels occupying approximately 2.02 acres that is currently vacant and owned by Salt Lake City Corporation. The site has historically been residential and agricultural even further back. Adjoining properties have historically been residential with minor commercial. The site was closed to the public in 2019 and the plan is to reopen as a garden.

Ctmnt Cleanedup:

Media Affected:

Map Key	Number of Records	Direction	Distance (mi/ft)	Elev/Diff (ft)	Site	DB
---------	-------------------	-----------	------------------	----------------	------	----

Ground Water
Soil

Ctmnt Rec:

Lead
PAHs

Cleanups In My Community (CIMC)

Grant ID:	69605297	Cleanup Lead :	
Grant Type:	Assessment	Cleanup Oth Cont:	
EPA Region:	08	Cleanup Oth Metal :	
St Enrollment Dt:		Cleanup Pahs :	
St NFA Dt:		Cleanup PcbS :	
Ownshp Changed :		Clnup Petrol Prod :	
Ownership Entity:	Government	Cleanup Sediments :	
Permit Tools :		Cleanup Soil :	
Photo Available :		Cleanup Srf Water :	
Source Mapscale No:		Cleanup VocS :	
ASMT Air :		Prop Cntrl :	
ASMT Asbestos :		Prop Fnding Typ Cd:	Hazardous & Petroleum
ASMT Cntrl Sub :		Ready For Reuse :	N
ASMT Drk Wat:		Redev Acres:	
ASMT Grd Water:	Y	Flag Cleanup Reqd:	Y
ASMT Lead :	Y	Flag IC in Place:	
ASMT Oth Cont:		Flag IC Required:	
ASMT Oth Metal :		Past Acres:	
ASMT Pahs :	Y	Past Cml Acres:	
ASMT PcbS :		Past Grnspc Acres:	
ASMT Sediments :		Past Res Acres:	.14
ASMT Soil :	Y	Future Acres:	
ASMT Srf Water :		Future Cml Acres:	
ASMT VocS :		Future Grnspc Acrc:	
Asses Petrol Prod :		Future Res Acres:	
Assess Type:	Phase I Environmental Assessment	Redev Amount:	
Assess Amount:	833.33	Redev Cleanup Jobs:	
Assess Cmpltn Dt:	04/22/2020	Redev Start Dt:	
Assess Start Dt:	02/18/2020	Gov Cntrl :	
Cleanup Amount:		Info DevICes :	
Cleanup Acres:		Sflp Factor :	
Cleanup Start Dt:		Stcntrbg:	
Cleanup Cmpltn Dt:		Other Media :	
Cleanup Air :		Unknown Media :	
Cleanup Asbestos :		Video Available :	
Cleanup Cntrl Sub :		Latitude Measure:	40.7532913467248
Cleanup Drk Wat:		Longitude Measure:	-111.92792530526967
Cleanup Grd Water:			
St Enrollment ID:			
Local Parcel No:	15114800120000		
Assess Fnd Ent Nm:	EPA		
Assess Fund Entity:	US EPA - Brownfields Assessment Cooperative Agreement		
Cleanup Funding EntityNm:			
Cleanup Fund Entity:			
Grant Recipient Name:	Salt Lake County		
Redev Funding Entity Name:			
Property Name:	747 W 1300 S		
Property Size:	.14		
IC Data Address:			
IC in Place Date:			
Current Owner:			
Address:	747 S 1300 S		
City:	SALT LAKE CITY		
State Code:	UT		
Zip Code:	84104		
Horizontal Collection Method:			

Map Key	Number of Records	Direction	Distance (mi/ft)	Elev/Diff (ft)	Site	DB
---------	-------------------	-----------	------------------	----------------	------	----

Horizontal Reference Datum:

Reference Point:

Other Description:

Other Desc Cleaned Up:

Desc Hist:

Coop Agreement No: 96896101
GPA Type ID: 1
GPA Type Desc: Phase I Environmental Assessment
Dt RLF Loan Signed:
Dt RLF Sbgmnt Sgnd:
Accmplisht Cnt Flg: Y
Awp Catalyst Yn:
Assess ArsenIC :
Assess Bldg Mats :
Assess Cadmium :
Assess Chromium :
Assess Copper :
Assess Iron :
Assess Mercury :
Assess Nickel :
Assess None :
Assess oorair :
Assess Pesticides :
Assess Selenium :
Assess Svocs :
Assess Unknown :
Clnup Actvy Funded:
Clnup ArsenIC :
Clnup Bldg Mats :
Clnup Cadmium :
Clnup Chromium :
Clnup Copper :
Clnup Cst Shr Amt:
Clnup Doc:
Clnup Iron :
Clnup Mercury :
Clnup Nickel :
Clnup None :
Clnup of Structurs:
Clnup oorair :
Clnup Pesticides :
Clnup Selenium :
Clnup Svocs :
Clnup Unkn Media :
Clnup Unknown :
Env Clnup Jobs:
Env Pro Income Amt:
Property Alias: Cannon Greens Gardens
AA Actvy Funded: Phase I Environmental Assessment
AA Source of Funding:
AA Amt Funding:
Redev Fund Entity:
Redev Lvrgd Srcs:
Redev Cmpltn Date:
Clnup Trmt Tech Info:
EC Data Address:
EC Addl Info:
Env IC Data Address:
IC Addl Info:
Ctmnt Found: Lead
PAHs

Env EC in Place:
Env EC Required:
Env IC in Place:
Flg Clnup Trmt Tec:
Flag EC Cover Tech:
Flg EC Eng Barrier:
Flag EC Immblyztn:
Flag EC in Place:
Flag EC Other:
Flag EC Required:
Flag EC Security:
Flg Prop Not Enrld:
Excavation Disposl:
Extrctn of Cntmnts:
FCA Fy: FY22
Ftr Multistry Acre:
RFR Notation:
RLF Ln Cst Shr Amt:
RLF Loan Amount:
RLF Subgrant Amt:
Sect 128 A St Trbl:
Interest Rate:
Low Income:
Low Income Pct:
Median Income:
Multipurpose:
Past Mltistry Acre: BF
Pro Code:
Pro Income Amt:
Vacant Housing:
Vacant Housing Pct:
Total Unemployed:
Unemployed Pct:
Below Poverty:
Below Poverty Pct:
Radius:
Actvy Funded:
Cost Share Amt:
Rdctn of Cntmnts:
Removal of Mats:
Repayment Period:

Other Forms of Doc:

Highlights:

Property consists of portions of several parcels occupying approximately 2.02 acres that is currently vacant and owned by Salt Lake City Corporation. The site has historically been residential and agricultural even further back. Adjoining properties have historically been residential with minor commercial. The site was closed to the public in 2019 and the plan is to reopen as a garden.

Ctmnt Cleanedup:

Media Affected:

Map Key	Number of Records	Direction	Distance (mi/ft)	Elev/Diff (ft)	Site	DB
---------	-------------------	-----------	------------------	----------------	------	----

Ground Water
Soil

Ctmnt Rec:

Lead
PAHs

Cleanups In My Community (CIMC)

Grant ID:	69605297	Cleanup Lead :	
Grant Type:	Assessment	Cleanup Oth Cont:	
EPA Region:	08	Cleanup Oth Metal :	
St Enrollment Dt:		Cleanup Pahs :	
St NFA Dt:		Cleanup PcbS :	
Ownshp Changed :		Clnup Petrol Prod :	
Ownership Entity:	Government	Cleanup Sediments :	
Permit Tools :		Cleanup Soil :	
Photo Available :		Cleanup Srf Water :	
Source Mapscale No:		Cleanup VocS :	
ASMT Air :		Prop Cntrl :	
ASMT Asbestos :		Prop Fnding Typ Cd:	Hazardous & Petroleum
ASMT Cntrl Sub :		Ready For Reuse :	N
ASMT Drk Wat:		Redev Acres:	
ASMT Grd Water:	Y	Flag Cleanup Reqd:	Y
ASMT Lead :	Y	Flag IC in Place:	
ASMT Oth Cont:		Flag IC Required:	
ASMT Oth Metal :		Past Acres:	
ASMT Pahs :	Y	Past Cml Acres:	
ASMT PcbS :		Past Grnspc Acres:	
ASMT Sediments :		Past Res Acres:	.14
ASMT Soil :	Y	Future Acres:	
ASMT Srf Water :		Future Cml Acres:	
ASMT VocS :		Future Grnspc Acrc:	
Asses Petrol Prod :		Future Res Acres:	
Assess Type:	Phase II Environmental Assessment	Redev Amount:	
Assess Amount:	5577.17	Redev Cleanup Jobs:	
Assess Cmpltn Dt:	10/29/2020	Redev Start Dt:	
Assess Start Dt:	07/30/2020	Gov Cntrl :	
Cleanup Amount:		Info DevlCes :	
Cleanup Acres:		Sflp Factor :	
Cleanup Start Dt:		Stcntrbg:	
Cleanup Cmpltn Dt:		Other Media :	
Cleanup Air :		Unknown Media :	
Cleanup Asbestos :		Video Available :	
Cleanup Cntrl Sub :		Latitude Measure:	40.7532913467248
Cleanup Drk Wat:		Longitude Measure:	-111.92792530526967
Cleanup Grd Water:			
St Enrollment ID:			
Local Parcel No:	15114800120000		
Assess Fnd Ent Nm:	EPA		
Assess Fund Entity:	US EPA - Brownfields Assessment Cooperative Agreement		
Cleanup Funding EntityNm:			
Cleanup Fund Entity:			
Grant Recipient Name:	Salt Lake County		
Redev Funding Entity Name:			
Property Name:	747 W 1300 S		
Property Size:	.14		
IC Data Address:			
IC in Place Date:			
Current Owner:			
Address:	747 S 1300 S		
City:	SALT LAKE CITY		
State Code:	UT		
Zip Code:	84104		
Horizontal Collection Method:			

Map Key	Number of Records	Direction	Distance (mi/ft)	Elev/Diff (ft)	Site	DB
---------	-------------------	-----------	------------------	----------------	------	----

Horizontal Reference Datum:

Reference Point:

Other Description:

Other Desc Cleaned Up:

Desc Hist:

Coop Agreement No: 96896101
GPA Type ID: 2
GPA Type Desc: Phase II Environmental Assessment
Dt RLF Loan Signed:
Dt RLF Sbgmnt Sgnd:
Accmplisht Cnt Flg: N
Awp Catalyst Yn:
Assess ArsenIC :
Assess Bldg Mats :
Assess Cadmium :
Assess Chromium :
Assess Copper :
Assess Iron :
Assess Mercury :
Assess Nickel :
Assess None :
Assess oorair :
Assess Pesticides :
Assess Selenium :
Assess Svocs :
Assess Unknown :
Clnup Actvy Funded:
Clnup ArsenIC :
Clnup Bldg Mats :
Clnup Cadmium :
Clnup Chromium :
Clnup Copper :
Clnup Cst Shr Amt:
Clnup Doc:
Clnup Iron :
Clnup Mercury :
Clnup Nickel :
Clnup None :
Clnup of Structurs:
Clnup oorair :
Clnup Pesticides :
Clnup Selenium :
Clnup Svocs :
Clnup Unkn Media :
Clnup Unknown :
Env Clnup Jobs:
Env Pro Income Amt:
Property Alias: Cannon Greens Gardens
AA Actvy Funded: Cleanup Planning
AA Source of Funding:
AA Amt Funding:
Redev Fund Entity:
Redev Lvrgd Srcs:
Redev Cmpltn Date:
Clnup Trmt Tech Info:
EC Data Address:
EC Addl Info:
Env IC Data Address:
IC Addl Info:
Ctmnt Found: Lead
PAHs

Env EC in Place:
Env EC Required:
Env IC in Place:
Flg Clnup Trmt Tec:
Flag EC Cover Tech:
Flg EC Eng Barrier:
Flag EC Immblyztn:
Flag EC in Place:
Flag EC Other:
Flag EC Required:
Flag EC Security:
Flg Prop Not Enrld:
Excavation Disposl:
Extrctn of Cntmnts:
FCA Fy:
Ftr Multistry Acre:
RFR Notation:
RLF Ln Cst Shr Amt:
RLF Loan Amount:
RLF Subgrant Amt:
Sect 128 A St Trbl:
Interest Rate:
Low Income:
Low Income Pct:
Median Income:
Multipurpose:
Past Mltistry Acre: BF
Pro Code:
Pro Income Amt:
Vacant Housing:
Vacant Housing Pct:
Total Unemployed:
Unemployed Pct:
Below Poverty:
Below Poverty Pct:
Radius:
Actvy Funded:
Cost Share Amt:
Rdctn of Cntmnts:
Removal of Mats:
Repayment Period:

Other Forms of Doc:

Highlights:

Property consists of portions of several parcels occupying approximately 2.02 acres that is currently vacant and owned by Salt Lake City Corporation. The site has historically been residential and agricultural even further back. Adjoining properties have historically been residential with minor commercial. The site was closed to the public in 2019 and the plan is to reopen as a garden.

Ctmnt Cleanedup:

Media Affected:

Map Key	Number of Records	Direction	Distance (mi/ft)	Elev/Diff (ft)	Site	DB
---------	-------------------	-----------	------------------	----------------	------	----

Ground Water
Soil

Ctmnt Rec:

Lead
PAHs

Cleanups In My Community (CIMC)

Grant ID:	69605297	Cleanup Lead :	
Grant Type:	Assessment	Cleanup Oth Cont:	
EPA Region:	08	Cleanup Oth Metal :	
St Enrollment Dt:		Cleanup Pahs :	
St NFA Dt:		Cleanup PcbS :	
Ownshp Changed :		Clnup Petrol Prod :	
Ownership Entity:	Government	Cleanup Sediments :	
Permit Tools :		Cleanup Soil :	
Photo Available :		Cleanup Srf Water :	
Source Mapscale No:		Cleanup VocS :	
ASMT Air :		Prop Cntrl :	
ASMT Asbestos :		Prop Fnding Typ Cd:	Hazardous & Petroleum
ASMT Cntrl Sub :		Ready For Reuse :	N
ASMT Drk Wat:		Redev Acres:	
ASMT Grd Water:	Y	Flag Cleanup Reqd:	Y
ASMT Lead :	Y	Flag IC in Place:	
ASMT Oth Cont:		Flag IC Required:	
ASMT Oth Metal :		Past Acres:	
ASMT Pahs :	Y	Past Cml Acres:	
ASMT PcbS :		Past Grnspc Acres:	
ASMT Sediments :		Past Res Acres:	.14
ASMT Soil :	Y	Future Acres:	
ASMT Srf Water :		Future Cml Acres:	
ASMT VocS :		Future Grnspc Acrc:	
Asses Petrol Prod :		Future Res Acres:	
Assess Type:		Redev Amount:	
Assess Amount:		Redev Cleanup Jobs:	
Assess Cmpltn Dt:		Redev Start Dt:	
Assess Start Dt:		Gov Cntrl :	
Cleanup Amount:		Info DevICes :	
Cleanup Acres:		Sflp Factor :	
Cleanup Start Dt:		Stcntrbg:	
Cleanup Cmpltn Dt:		Other Media :	
Cleanup Air :		Unknown Media :	
Cleanup Asbestos :		Video Available :	
Cleanup Cntrl Sub :		Latitude Measure:	40.7532913467248
Cleanup Drk Wat:		Longitude Measure:	-111.92792530526967
Cleanup Grd Water:			
St Enrollment ID:			
Local Parcel No:	15114800120000		
Assess Fnd Ent Nm:			
Assess Fund Entity:			
Cleanup Funding EntityNm:			
Cleanup Fund Entity:			
Grant Recipient Name:	Salt Lake County		
Redev Funding Entity Name:			
Property Name:	747 W 1300 S		
Property Size:	.14		
IC Data Address:			
IC in Place Date:			
Current Owner:			
Address:	747 S 1300 S		
City:	SALT LAKE CITY		
State Code:	UT		
Zip Code:	84104		
Horizontal Collection Method:			

Map Key	Number of Records	Direction	Distance (mi/ft)	Elev/Diff (ft)	Site	DB
---------	-------------------	-----------	------------------	----------------	------	----

Horizontal Reference Datum:

Reference Point:

Other Description:

Other Desc Cleaned Up:

Desc Hist:

Coop Agreement No: 96896101
GPA Type ID: 6
GPA Type Desc: Acres Cleaned Up

Dt RLF Loan Signed:

Dt RLF Sbgmnt Sgnd:

Accmplisht Cnt Flg:

Awp Catalyst Yn:

Assess ArsenIC :

Assess Bldg Mats :

Assess Cadmium :

Assess Chromium :

Assess Copper :

Assess Iron :

Assess Mercury :

Assess Nickel :

Assess None :

Assess oorair :

Assess Pesticides :

Assess Selenium :

Assess Svocs :

Assess Unknown :

Clnup Actvy Funded:

Clnup ArsenIC :

Clnup Bldg Mats :

Clnup Cadmium :

Clnup Chromium :

Clnup Copper :

Clnup Cst Shr Amt:

Clnup Doc:

Clnup Iron :

Clnup Mercury :

Clnup Nickel :

Clnup None :

Clnup of Structurs:

Clnup oorair :

Clnup Pesticides :

Clnup Selenium :

Clnup Svocs :

Clnup Unkn Media :

Clnup Unknown :

Env Clnup Jobs:

Env Pro Income Amt:

Property Alias:

Cannon Greens Gardens

AA Actvy Funded:

AA Source of Funding:

AA Amt Funding:

Redev Fund Entity:

Redev Lvrgd Srcs:

Redev Cmpltn Date:

Clnup Trmt Tech Info:

EC Data Address:

EC Addl Info:

Env IC Data Address:

IC Addl Info:

Ctmnt Found:

Lead
PAHs

Other Forms of Doc:

Highlights:

Property consists of portions of several parcels occupying approximately 2.02 acres that is currently vacant and owned by Salt Lake City Corporation. The site has historically been residential and agricultural even further back. Adjoining properties have historically been residential with minor commercial. The site was closed to the public in 2019 and the plan is to reopen as a garden.

Ctmnt Cleanedup:

Media Affected:

Env EC in Place:

Env EC Required:

Env IC in Place:

Flg Clnup Trmt Tec:

Flag EC Cover Tech:

Flg EC Eng Barrier:

Flag EC Immblytn:

Flag EC in Place:

Flag EC Other:

Flag EC Required:

Flag EC Security:

Flg Prop Not Enrld:

Excavation Disposl:

Extrctn of Cntmnts:

FCA Fy:

Ftr Multistry Acre:

RFR Notation:

RLF Ln Cst Shr Amt:

RLF Loan Amount:

RLF Subgrant Amt:

Sect 128 A St Trbl:

Interest Rate:

Low Income:

Low Income Pct:

Median Income:

Multipurpose:

Past Mltistry Acre:

Pro Code:

BF

Pro Income Amt:

Vacant Housing:

Vacant Housing Pct:

Total Unemployed:

Unemployed Pct:

Below Poverty:

Below Poverty Pct:

Radius:

Actvy Funded:

Cost Share Amt:

Rdctn of Cntmnts:

Removal of Mats:

Repayment Period:

Map Key	Number of Records	Direction	Distance (mi/ft)	Elev/Diff (ft)	Site	DB
---------	-------------------	-----------	------------------	----------------	------	----

Ground Water
Soil

Ctmnt Rec:

Lead
PAHs

Cleanups In My Community (CIMC)

Grant ID:	69605297	Cleanup Lead :	
Grant Type:	Assessment	Cleanup Oth Cont:	
EPA Region:	08	Cleanup Oth Metal :	
St Enrollment Dt:		Cleanup Pahs :	
St NFA Dt:		Cleanup PcbS :	
Ownshp Changed :		Clnup Petrol Prod :	
Ownership Entity:	Government	Cleanup Sediments :	
Permit Tools :		Cleanup Soil :	
Photo Available :		Cleanup Srf Water :	
Source Mapscale No:		Cleanup VocS :	
ASMT Air :		Prop Cntrl :	
ASMT Asbestos :		Prop Fndng Typ Cd:	Hazardous & Petroleum
ASMT Cntrl Sub :		Ready For Reuse :	N
ASMT Drk Wat:		Redev Acres:	
ASMT Grd Water:	Y	Flag Cleanup Reqd:	Y
ASMT Lead :	Y	Flag IC in Place:	
ASMT Oth Cont:		Flag IC Required:	
ASMT Oth Metal :		Past Acres:	
ASMT Pahs :	Y	Past Cml Acres:	
ASMT PcbS :		Past Grnspc Acres:	
ASMT Sediments :		Past Res Acres:	.14
ASMT Soil :	Y	Future Acres:	
ASMT Srf Water :		Future Cml Acres:	
ASMT VocS :		Future Grnspc Acrc:	
Asses Petrol Prod :		Future Res Acres:	
Assess Type:	Phase II Environmental Assessment	Redev Amount:	
Assess Amount:	5577.17	Redev Cleanup Jobs:	
Assess Cmpltn Dt:	10/29/2020	Redev Start Dt:	
Assess Start Dt:	07/30/2020	Gov Cntrl :	
Cleanup Amount:		Info DevICes :	
Cleanup Acres:		Sflp Factor :	
Cleanup Start Dt:		Stcntrbg:	
Cleanup Cmpltn Dt:		Other Media :	
Cleanup Air :		Unknown Media :	
Cleanup Asbestos :		Video Available :	
Cleanup Cntrl Sub :		Latitude Measure:	40.7532913467248
Cleanup Drk Wat:		Longitude Measure:	-111.92792530526967
Cleanup Grd Water:			
St Enrollment ID:			
Local Parcel No:	15114800120000		
Assess Fnd Ent Nm:	EPA		
Assess Fund Entity:	US EPA - Brownfields Assessment Cooperative Agreement		
Cleanup Funding EntityNm:			
Cleanup Fund Entity:			
Grant Recipient Name:	Salt Lake County		
Redev Funding Entity Name:			
Property Name:	747 W 1300 S		
Property Size:	.14		
IC Data Address:			
IC in Place Date:			
Current Owner:			
Address:	747 S 1300 S		
City:	SALT LAKE CITY		
State Code:	UT		
Zip Code:	84104		
Horizontal Collection Method:			

Map Key	Number of Records	Direction	Distance (mi/ft)	Elev/Diff (ft)	Site	DB
---------	-------------------	-----------	------------------	----------------	------	----

Horizontal Reference Datum:

Reference Point:

Other Description:

Other Desc Cleaned Up:

Desc Hist:

Coop Agreement No: 96896101
GPA Type ID: 2
GPA Type Desc: Phase II Environmental Assessment
Dt RLF Loan Signed:
Dt RLF Sbgmnt Sgnd:
Accmplisht Cnt Flg: N
Awp Catalyst Yn:
Assess ArsenIC :
Assess Bldg Mats :
Assess Cadmium :
Assess Chromium :
Assess Copper :
Assess Iron :
Assess Mercury :
Assess Nickel :
Assess None :
Assess oorair :
Assess Pesticides :
Assess Selenium :
Assess Svocs :
Assess Unknown :
Clnup Actvy Funded:
Clnup ArsenIC :
Clnup Bldg Mats :
Clnup Cadmium :
Clnup Chromium :
Clnup Copper :
Clnup Cst Shr Amt:
Clnup Doc:
Clnup Iron :
Clnup Mercury :
Clnup Nickel :
Clnup None :
Clnup of Structurs:
Clnup oorair :
Clnup Pesticides :
Clnup Selenium :
Clnup Svocs :
Clnup Unkn Media :
Clnup Unknown :
Env Clnup Jobs:
Env Pro Income Amt:
Property Alias: Cannon Greens Gardens
AA Actvy Funded: Phase II Environmental Assessment
AA Source of Funding:
AA Amt Funding:
Redev Fund Entity:
Redev Lvrgd Srcs:
Redev Cmpltn Date:
Clnup Trmt Tech Info:
EC Data Address:
EC Addl Info:
Env IC Data Address:
IC Addl Info:
Ctmnt Found: Lead
PAHs

Env EC in Place:
Env EC Required:
Env IC in Place:
Flg Clnup Trmt Tec:
Flag EC Cover Tech:
Flg EC Eng Barrier:
Flag EC Immblyztn:
Flag EC in Place:
Flag EC Other:
Flag EC Required:
Flag EC Security:
Flg Prop Not Enrld:
Excavation Disposl:
Extrctn of Cntmnts:
FCA Fy:
Ftr Multistry Acre:
RFR Notation:
RLF Ln Cst Shr Amt:
RLF Loan Amount:
RLF Subgrant Amt:
Sect 128 A St Trbl:
Interest Rate:
Low Income:
Low Income Pct:
Median Income:
Multipurpose:
Past Mltistry Acre: BF
Pro Code:
Pro Income Amt:
Vacant Housing:
Vacant Housing Pct:
Total Unemployed:
Unemployed Pct:
Below Poverty:
Below Poverty Pct:
Radius:
Actvy Funded:
Cost Share Amt:
Rdctn of Cntmnts:
Removal of Mats:
Repayment Period:

Other Forms of Doc:

Highlights:

Property consists of portions of several parcels occupying approximately 2.02 acres that is currently vacant and owned by Salt Lake City Corporation. The site has historically been residential and agricultural even further back. Adjoining properties have historically been residential with minor commercial. The site was closed to the public in 2019 and the plan is to reopen as a garden.

Ctmnt Cleanedup:

Media Affected:

Map Key	Number of Records	Direction	Distance (mi/ft)	Elev/Diff (ft)	Site	DB
---------	-------------------	-----------	------------------	----------------	------	----

Ground Water
Soil

Ctmnt Rec:

Lead
PAHs

Cleanups In My Community (CIMC)

Grant ID:	69605297	Cleanup Lead :	
Grant Type:	Assessment	Cleanup Oth Cont:	
EPA Region:	08	Cleanup Oth Metal :	
St Enrollment Dt:		Cleanup Pahs :	
St NFA Dt:		Cleanup PcbS :	
Ownshp Changed :		Clnup Petrol Prod :	
Ownership Entity:	Government	Cleanup Sediments :	
Permit Tools :		Cleanup Soil :	
Photo Available :		Cleanup Srf Water :	
Source Mapscale No:		Cleanup VocS :	
ASMT Air :		Prop Cntrl :	
ASMT Asbestos :		Prop Fndng Typ Cd:	Hazardous & Petroleum
ASMT Cntrl Sub :		Ready For Reuse :	N
ASMT Drk Wat:		Redev Acres:	
ASMT Grd Water:	Y	Flag Cleanup Reqd:	Y
ASMT Lead :	Y	Flag IC in Place:	
ASMT Oth Cont:		Flag IC Required:	
ASMT Oth Metal :		Past Acres:	
ASMT Pahs :	Y	Past Cml Acres:	
ASMT PcbS :		Past Grnspc Acres:	
ASMT Sediments :		Past Res Acres:	.14
ASMT Soil :	Y	Future Acres:	
ASMT Srf Water :		Future Cml Acres:	
ASMT VocS :		Future Grnspc Acrc:	
Asses Petrol Prod :		Future Res Acres:	
Assess Type:		Redev Amount:	
Assess Amount:		Redev Cleanup Jobs:	
Assess Cmpltn Dt:		Redev Start Dt:	
Assess Start Dt:		Gov Cntrl :	
Cleanup Amount:		Info DevICes :	
Cleanup Acres:		Sflp Factor :	
Cleanup Start Dt:		Stcntrbg:	
Cleanup Cmpltn Dt:		Other Media :	
Cleanup Air :		Unknown Media :	
Cleanup Asbestos :		Video Available :	
Cleanup Cntrl Sub :		Latitude Measure:	40.7532913467248
Cleanup Drk Wat:		Longitude Measure:	-111.92792530526967
Cleanup Grd Water:			
St Enrollment ID:			
Local Parcel No:	15114800120000		
Assess Fnd Ent Nm:			
Assess Fund Entity:			
Cleanup Funding EntityNm:			
Cleanup Fund Entity:			
Grant Recipient Name:	Salt Lake County		
Redev Funding Entity Name:			
Property Name:	747 W 1300 S		
Property Size:	.14		
IC Data Address:			
IC in Place Date:			
Current Owner:			
Address:	747 S 1300 S		
City:	SALT LAKE CITY		
State Code:	UT		
Zip Code:	84104		
Horizontal Collection Method:			

Map Key	Number of Records	Direction	Distance (mi/ft)	Elev/Diff (ft)	Site	DB
---------	-------------------	-----------	------------------	----------------	------	----

Horizontal Reference Datum:

Reference Point:

Other Description:

Other Desc Cleaned Up:

Desc Hist:

Coop Agreement No: 96896101
GPA Type ID: 11
GPA Type Desc: Cleanup Jobs Leveraged

Dt RLF Loan Signed:

Dt RLF Sbrgrnt Sgnd:

Accmplisht Cnt Flg:

Awp Catalyst Yn:

Assess ArsenIC :

Assess Bldg Mats :

Assess Cadmium :

Assess Chromium :

Assess Copper :

Assess Iron :

Assess Mercury :

Assess Nickel :

Assess None :

Assess oorair :

Assess Pesticides :

Assess Selenium :

Assess Svocs :

Assess Unknown :

Clnup Actvy Funded:

Clnup ArsenIC :

Clnup Bldg Mats :

Clnup Cadmium :

Clnup Chromium :

Clnup Copper :

Clnup Cst Shr Amt:

Clnup Doc:

Clnup Iron :

Clnup Mercury :

Clnup Nickel :

Clnup None :

Clnup of Structurs:

Clnup oorair :

Clnup Pesticides :

Clnup Selenium :

Clnup Svocs :

Clnup Unkn Media :

Clnup Unknown :

Env Clnup Jobs:

Env Pro Income Amt:

Property Alias:

Cannon Greens Gardens

AA Actvy Funded:

AA Source of Funding:

AA Amt Funding:

Redev Fund Entity:

Redev Lvrgd Srcs:

Redev Cmpltn Date:

Clnup Trmt Tech Info:

EC Data Address:

EC Addl Info:

Env IC Data Address:

IC Addl Info:

Ctmnt Found:

Lead
PAHs

Other Forms of Doc:

Highlights:

Property consists of portions of several parcels occupying approximately 2.02 acres that is currently vacant and owned by Salt Lake City Corporation. The site has historically been residential and agricultural even further back. Adjoining properties have historically been residential with minor commercial. The site was closed to the public in 2019 and the plan is to reopen as a garden.

Ctmnt Cleanedup:

Media Affected:

Env EC in Place:

Env EC Required:

Env IC in Place:

Flg Clnup Trmt Tec:

Flag EC Cover Tech:

Flg EC Eng Barrier:

Flag EC Immblyzn:

Flag EC in Place:

Flag EC Other:

Flag EC Required:

Flag EC Security:

Flg Prop Not Enrld:

Excavation Disposl:

Extrctn of Cntmnts:

FCA Fy:

Ftr Multistry Acre:

RFR Notation:

RLF Ln Cst Shr Amt:

RLF Loan Amount:

RLF Subgrant Amt:

Sect 128 A St Trbl:

Interest Rate:

Low Income:

Low Income Pct:

Median Income:

Multipurpose:

Past Mltistry Acre:

Pro Code:

BF

Pro Income Amt:

Vacant Housing:

Vacant Housing Pct:

Total Unemployed:

Unemployed Pct:

Below Poverty:

Below Poverty Pct:

Radius:

Actvy Funded:

Cost Share Amt:

Rdctn of Cntmnts:

Removal of Mats:

Repayment Period:

Map Key	Number of Records	Direction	Distance (mi/ft)	Elev/Diff (ft)	Site	DB
---------	-------------------	-----------	------------------	----------------	------	----

Ground Water
Soil

Ctmnt Rec:

Lead
PAHs

Cleanups In My Community (CIMC)

Grant ID:	69605297	Cleanup Lead :	
Grant Type:	Assessment	Cleanup Oth Cont:	
EPA Region:	08	Cleanup Oth Metal :	
St Enrollment Dt:		Cleanup Pahs :	
St NFA Dt:		Cleanup PcbS :	
Ownshp Changed :		Clnup Petrol Prod :	
Ownership Entity:	Government	Cleanup Sediments :	
Permit Tools :		Cleanup Soil :	
Photo Available :		Cleanup Srf Water :	
Source Mapscale No:		Cleanup VocS :	
ASMT Air :		Prop Cntrl :	
ASMT Asbestos :		Prop Fndng Typ Cd:	Hazardous & Petroleum
ASMT Cntrl Sub :		Ready For Reuse :	N
ASMT Drk Wat:		Redev Acres:	
ASMT Grd Water:	Y	Flag Cleanup Reqd:	Y
ASMT Lead :	Y	Flag IC in Place:	
ASMT Oth Cont:		Flag IC Required:	
ASMT Oth Metal :		Past Acres:	
ASMT Pahs :	Y	Past Cml Acres:	
ASMT PcbS :		Past Grnspc Acres:	
ASMT Sediments :		Past Res Acres:	.14
ASMT Soil :	Y	Future Acres:	
ASMT Srf Water :		Future Cml Acres:	
ASMT VocS :		Future Grnspc Acrc:	
Asses Petrol Prod :		Future Res Acres:	
Assess Type:	Cleanup Planning	Redev Amount:	
Assess Amount:	1619.67	Redev Cleanup Jobs:	
Assess CmpltN Dt:	11/09/2020	Redev Start Dt:	
Assess Start Dt:	10/29/2020	Gov Cntrl :	
Cleanup Amount:		Info DevICes :	
Cleanup Acres:		Sflp Factor :	
Cleanup Start Dt:		Stcntrbg:	
Cleanup CmpltN Dt:		Other Media :	
Cleanup Air :		Unknown Media :	
Cleanup Asbestos :		Video Available :	
Cleanup Cntrl Sub :		Latitude Measure:	40.7532913467248
Cleanup Drk Wat:		Longitude Measure:	-111.92792530526967
Cleanup Grd Water:			
St Enrollment ID:			
Local Parcel No:	15114800120000		
Assess Fnd Ent Nm:	EPA		
Assess Fund Entity:	US EPA - Brownfields Assessment Cooperative Agreement		
Cleanup Funding EntityNm:			
Cleanup Fund Entity:			
Grant Recipient Name:	Salt Lake County		
Redev Funding Entity Name:			
Property Name:	747 W 1300 S		
Property Size:	.14		
IC Data Address:			
IC in Place Date:			
Current Owner:			
Address:	747 S 1300 S		
City:	SALT LAKE CITY		
State Code:	UT		
Zip Code:	84104		
Horizontal Collection Method:			

Map Key	Number of Records	Direction	Distance (mi/ft)	Elev/Diff (ft)	Site	DB
---------	-------------------	-----------	------------------	----------------	------	----

Horizontal Reference Datum:

Reference Point:

Other Description:

Other Desc Cleaned Up:

Desc Hist:

<p>Coop Agreement No: 96896101 GPA Type ID: 13 GPA Type Desc: Cleanup Planning Dt RLF Loan Signed: Dt RLF Sbgmnt Sgnd: Accmplisht Cnt Flg: N Awp Catalyst Yn: Assess ArsenIC : Assess Bldg Mats : Assess Cadmium : Assess Chromium : Assess Copper : Assess Iron : Assess Mercury : Assess Nickel : Assess None : Assess oorair : Assess Pesticides : Assess Selenium : Assess Svocs : Assess Unknown : Clnup Actvy Funded: Clnup ArsenIC : Clnup Bldg Mats : Clnup Cadmium : Clnup Chromium : Clnup Copper : Clnup Cst Shr Amt: Clnup Doc: Clnup Iron : Clnup Mercury : Clnup Nickel : Clnup None : Clnup of Structurs: Clnup oorair : Clnup Pesticides : Clnup Selenium : Clnup Svocs : Clnup Unkn Media : Clnup Unknown : Env Clnup Jobs: Env Pro Income Amt: Property Alias: AA Actvy Funded: AA Source of Funding: AA Amt Funding: Redev Fund Entity: Redev Lvrgd Srcs: Redev Cmpltn Date: Clnup Trmt Tech Info: EC Data Address: EC Addl Info: Env IC Data Address: IC Addl Info: Ctmnt Found:</p>	<p>Env EC in Place: Env EC Required: Env IC in Place: Flg Clnup Trmt Tec: Flag EC Cover Tech: Flg EC Eng Barrier: Flag EC Immblyztn: Flag EC in Place: Flag EC Other: Flag EC Required: Flag EC Security: Flg Prop Not Enrld: Excavation Disposl: Extrctn of Cntmnts: FCA Fy: Ftr Multistry Acre: RFR Notation: RLF Ln Cst Shr Amt: RLF Loan Amount: RLF Subgrant Amt: Sect 128 A St Trbl: Interest Rate: Low Income: Low Income Pct: Median Income: Multipurpose: Past Mltistry Acre: Pro Code: Pro Income Amt: Vacant Housing: Vacant Housing Pct: Total Unemployed: Unemployed Pct: Below Poverty: Below Poverty Pct: Radius: Actvy Funded: Cost Share Amt: Rdctn of Cntmnts: Removal of Mats: Repayment Period:</p>	<p>Cannon Greens Gardens Phase II Environmental Assessment</p> <p>Lead PAHs</p>	<p>BF</p>
---	--	---	-----------

Other Forms of Doc:

Highlights:

Property consists of portions of several parcels occupying approximately 2.02 acres that is currently vacant and owned by Salt Lake City Corporation. The site has historically been residential and agricultural even further back. Adjoining properties have historically been residential with minor commercial. The site was closed to the public in 2019 and the plan is to reopen as a garden.

Ctmnt Cleanedup:

Media Affected:

Map Key	Number of Records	Direction	Distance (mi/ft)	Elev/Diff (ft)	Site	DB
---------	-------------------	-----------	------------------	----------------	------	----

Ground Water
Soil

Ctmnt Rec:

Lead
PAHs

Cleanups In My Community (CIMC)

Grant ID:	69605297	Cleanup Lead :	
Grant Type:	Assessment	Cleanup Oth Cont:	
EPA Region:	08	Cleanup Oth Metal :	
St Enrollment Dt:		Cleanup Pahs :	
St NFA Dt:		Cleanup PcbS :	
Ownshp Changed :		Clnup Petrol Prod :	
Ownership Entity:	Government	Cleanup Sediments :	
Permit Tools :		Cleanup Soil :	
Photo Available :		Cleanup Srf Water :	
Source Mapscale No:		Cleanup VocS :	
ASMT Air :		Prop Cntrl :	
ASMT Asbestos :		Prop Fndng Typ Cd:	Hazardous & Petroleum
ASMT Cntrl Sub :		Ready For Reuse :	N
ASMT Drk Wat:		Redev Acres:	
ASMT Grd Water:	Y	Flag Cleanup Reqd:	Y
ASMT Lead :	Y	Flag IC in Place:	
ASMT Oth Cont:		Flag IC Required:	
ASMT Oth Metal :		Past Acres:	
ASMT Pahs :	Y	Past Cml Acres:	
ASMT PcbS :		Past Grnspc Acres:	
ASMT Sediments :		Past Res Acres:	.14
ASMT Soil :	Y	Future Acres:	
ASMT Srf Water :		Future Cml Acres:	
ASMT VocS :		Future Grnspc Acrc:	
Asses Petrol Prod :		Future Res Acres:	
Assess Type:	Phase II Environmental Assessment	Redev Amount:	
Assess Amount:	5577.17	Redev Cleanup Jobs:	
Assess Cmpltn Dt:	10/29/2020	Redev Start Dt:	
Assess Start Dt:	07/30/2020	Gov Cntrl :	
Cleanup Amount:		Info DevICes :	
Cleanup Acres:		Sflp Factor :	
Cleanup Start Dt:		Stcntrbg:	
Cleanup Cmpltn Dt:		Other Media :	
Cleanup Air :		Unknown Media :	
Cleanup Asbestos :		Video Available :	
Cleanup Cntrl Sub :		Latitude Measure:	40.7532913467248
Cleanup Drk Wat:		Longitude Measure:	-111.92792530526967
Cleanup Grd Water:			
St Enrollment ID:			
Local Parcel No:	15114800120000		
Assess Fnd Ent Nm:	EPA		
Assess Fund Entity:	US EPA - Brownfields Assessment Cooperative Agreement		
Cleanup Funding EntityNm:			
Cleanup Fund Entity:			
Grant Recipient Name:	Salt Lake County		
Redev Funding Entity Name:			
Property Name:	747 W 1300 S		
Property Size:	.14		
IC Data Address:			
IC in Place Date:			
Current Owner:			
Address:	747 S 1300 S		
City:	SALT LAKE CITY		
State Code:	UT		
Zip Code:	84104		
Horizontal Collection Method:			

Map Key	Number of Records	Direction	Distance (mi/ft)	Elev/Diff (ft)	Site	DB
---------	-------------------	-----------	------------------	----------------	------	----

Horizontal Reference Datum:

Reference Point:

Other Description:

Other Desc Cleaned Up:

Desc Hist:

Coop Agreement No: 96896101
GPA Type ID: 2
GPA Type Desc: Phase II Environmental Assessment
Dt RLF Loan Signed:
Dt RLF Sbgmnt Sgnd:
Accmplisht Cnt Flg: N
Awp Catalyst Yn:
Assess ArsenIC :
Assess Bldg Mats :
Assess Cadmium :
Assess Chromium :
Assess Copper :
Assess Iron :
Assess Mercury :
Assess Nickel :
Assess None :
Assess oorair :
Assess Pesticides :
Assess Selenium :
Assess Svocs :
Assess Unknown :
Clnup Actvy Funded:
Clnup ArsenIC :
Clnup Bldg Mats :
Clnup Cadmium :
Clnup Chromium :
Clnup Copper :
Clnup Cst Shr Amt:
Clnup Doc:
Clnup Iron :
Clnup Mercury :
Clnup Nickel :
Clnup None :
Clnup of Structurs:
Clnup oorair :
Clnup Pesticides :
Clnup Selenium :
Clnup Svocs :
Clnup Unkn Media :
Clnup Unknown :
Env Clnup Jobs:
Env Pro Income Amt:
Property Alias: Cannon Greens Gardens
AA Actvy Funded: Phase I Environmental Assessment
AA Source of Funding:
AA Amt Funding:
Redev Fund Entity:
Redev Lvrgd Srcs:
Redev Cmpltn Date:
Clnup Trmt Tech Info:
EC Data Address:
EC Addl Info:
Env IC Data Address:
IC Addl Info:
Ctmnt Found: Lead
PAHs

Env EC in Place:
Env EC Required:
Env IC in Place:
Flg Clnup Trmt Tec:
Flag EC Cover Tech:
Flg EC Eng Barrier:
Flag EC Immblyztn:
Flag EC in Place:
Flag EC Other:
Flag EC Required:
Flag EC Security:
Flg Prop Not Enrld:
Excavation Disposl:
Extrctn of Cntmnts:
FCA Fy:
Ftr Multistry Acre:
RFR Notation:
RLF Ln Cst Shr Amt:
RLF Loan Amount:
RLF Subgrant Amt:
Sect 128 A St Trbl:
Interest Rate:
Low Income:
Low Income Pct:
Median Income:
Multipurpose:
Past Mltistry Acre:
Pro Code: BF
Pro Income Amt:
Vacant Housing:
Vacant Housing Pct:
Total Unemployed:
Unemployed Pct:
Below Poverty:
Below Poverty Pct:
Radius:
Actvy Funded:
Cost Share Amt:
Rdctn of Cntmnts:
Removal of Mats:
Repayment Period:

Other Forms of Doc:

Highlights:

Property consists of portions of several parcels occupying approximately 2.02 acres that is currently vacant and owned by Salt Lake City Corporation. The site has historically been residential and agricultural even further back. Adjoining properties have historically been residential with minor commercial. The site was closed to the public in 2019 and the plan is to reopen as a garden.

Ctmnt Cleanedup:

Media Affected:

Map Key	Number of Records	Direction	Distance (mi/ft)	Elev/Diff (ft)	Site	DB
---------	-------------------	-----------	------------------	----------------	------	----

Ground Water
Soil

Ctmnt Rec:

Lead
PAHs

Cleanups In My Community (CIMC)

Grant ID:	69605297	Cleanup Lead :	
Grant Type:	Assessment	Cleanup Oth Cont:	
EPA Region:	08	Cleanup Oth Metal :	
St Enrollment Dt:		Cleanup Pahs :	
St NFA Dt:		Cleanup PcbS :	
Ownshp Changed :		Clnup Petrol Prod :	
Ownership Entity:	Government	Cleanup Sediments :	
Permit Tools :		Cleanup Soil :	
Photo Available :		Cleanup Srf Water :	
Source Mapscale No:		Cleanup VocS :	
ASMT Air :		Prop Cntrl :	
ASMT Asbestos :		Prop Fnding Typ Cd:	Hazardous & Petroleum
ASMT Cntrl Sub :		Ready For Reuse :	N
ASMT Drk Wat:		Redev Acres:	
ASMT Grd Water:	Y	Flag Cleanup Reqd:	Y
ASMT Lead :	Y	Flag IC in Place:	
ASMT Oth Cont:		Flag IC Required:	
ASMT Oth Metal :		Past Acres:	
ASMT Pahs :	Y	Past Cml Acres:	
ASMT PcbS :		Past Grnspc Acres:	
ASMT Sediments :		Past Res Acres:	.14
ASMT Soil :	Y	Future Acres:	
ASMT Srf Water :		Future Cml Acres:	
ASMT VocS :		Future Grnspc Acrc:	
Asses Petrol Prod :		Future Res Acres:	
Assess Type:		Redev Amount:	
Assess Amount:		Redev Cleanup Jobs:	
Assess Cmpltn Dt:		Redev Start Dt:	
Assess Start Dt:		Gov Cntrl :	
Cleanup Amount:		Info DevICes :	
Cleanup Acres:		Sflp Factor :	
Cleanup Start Dt:		Stcntrbg:	
Cleanup Cmpltn Dt:		Other Media :	
Cleanup Air :		Unknown Media :	
Cleanup Asbestos :		Video Available :	
Cleanup Cntrl Sub :		Latitude Measure:	40.7532913467248
Cleanup Drk Wat:		Longitude Measure:	-111.92792530526967
Cleanup Grd Water:			
St Enrollment ID:			
Local Parcel No:	15114800120000		
Assess Fnd Ent Nm:			
Assess Fund Entity:			
Cleanup Funding EntityNm:			
Cleanup Fund Entity:			
Grant Recipient Name:	Salt Lake County		
Redev Funding Entity Name:			
Property Name:	747 W 1300 S		
Property Size:	.14		
IC Data Address:			
IC in Place Date:			
Current Owner:			
Address:	747 S 1300 S		
City:	SALT LAKE CITY		
State Code:	UT		
Zip Code:	84104		
Horizontal Collection Method:			

Map Key	Number of Records	Direction	Distance (mi/ft)	Elev/Diff (ft)	Site	DB
---------	-------------------	-----------	------------------	----------------	------	----

Horizontal Reference Datum:

Reference Point:

Other Description:

Other Desc Cleaned Up:

Desc Hist:

Coop Agreement No: 96896101
GPA Type ID: 10
GPA Type Desc: Redevelopment Jobs Leveraged

Dt RLF Loan Signed:

Dt RLF Sbgmnt Sgnd:

Accmplisht Cnt Flg:

Awp Catalyst Yn:

Assess ArsenIC :

Assess Bldg Mats :

Assess Cadmium :

Assess Chromium :

Assess Copper :

Assess Iron :

Assess Mercury :

Assess Nickel :

Assess None :

Assess oorair :

Assess Pesticides :

Assess Selenium :

Assess Svocs :

Assess Unknown :

Clnup Actvy Funded:

Clnup ArsenIC :

Clnup Bldg Mats :

Clnup Cadmium :

Clnup Chromium :

Clnup Copper :

Clnup Cst Shr Amt:

Clnup Doc:

Clnup Iron :

Clnup Mercury :

Clnup Nickel :

Clnup None :

Clnup of Structurs:

Clnup oorair :

Clnup Pesticides :

Clnup Selenium :

Clnup Svocs :

Clnup Unkn Media :

Clnup Unknown :

Env Clnup Jobs:

Env Pro Income Amt:

Property Alias:

Cannon Greens Gardens

AA Actvy Funded:

AA Source of Funding:

AA Amt Funding:

Redev Fund Entity:

Redev Lvrgd Srcs:

Redev Cmpltn Date:

Clnup Trmt Tech Info:

EC Data Address:

EC Addl Info:

Env IC Data Address:

IC Addl Info:

Ctmnt Found:

Lead
PAHs

Other Forms of Doc:

Highlights:

Property consists of portions of several parcels occupying approximately 2.02 acres that is currently vacant and owned by Salt Lake City Corporation. The site has historically been residential and agricultural even further back. Adjoining properties have historically been residential with minor commercial. The site was closed to the public in 2019 and the plan is to reopen as a garden.

Ctmnt Cleanedup:

Media Affected:

Env EC in Place:

Env EC Required:

Env IC in Place:

Flg Clnup Trmt Tec:

Flag EC Cover Tech:

Flg EC Eng Barrier:

Flag EC Immblytn:

Flag EC in Place:

Flag EC Other:

Flag EC Required:

Flag EC Security:

Flg Prop Not Enrld:

Excavation Disposl:

Extrctn of Cntmnts:

FCA Fy:

Ftr Multistry Acre:

RFR Notation:

RLF Ln Cst Shr Amt:

RLF Loan Amount:

RLF Subgrant Amt:

Sect 128 A St Trbl:

Interest Rate:

Low Income:

Low Income Pct:

Median Income:

Multipurpose:

Past Mltistry Acre:

Pro Code:

BF

Pro Income Amt:

Vacant Housing:

Vacant Housing Pct:

Total Unemployed:

Unemployed Pct:

Below Poverty:

Below Poverty Pct:

Radius:

Actvy Funded:

Cost Share Amt:

Rdctn of Cntmnts:

Removal of Mats:

Repayment Period:

Map Key	Number of Records	Direction	Distance (mi/ft)	Elev/Diff (ft)	Site	DB
---------	-------------------	-----------	------------------	----------------	------	----

Ground Water
Soil

Ctmnt Rec:

Lead
PAHs

Cleanups In My Community (CIMC)

Grant ID:	69605297	Cleanup Lead :	
Grant Type:	Assessment	Cleanup Oth Cont:	
EPA Region:	08	Cleanup Oth Metal :	
St Enrollment Dt:		Cleanup Pahs :	
St NFA Dt:		Cleanup PcbS :	
Ownshp Changed :		Clnup Petrol Prod :	
Ownership Entity:	Government	Cleanup Sediments :	
Permit Tools :		Cleanup Soil :	
Photo Available :		Cleanup Srf Water :	
Source Mapscale No:		Cleanup VocS :	
ASMT Air :		Prop Cntrl :	
ASMT Asbestos :		Prop Fnding Typ Cd:	Hazardous & Petroleum
ASMT Cntrl Sub :		Ready For Reuse :	N
ASMT Drk Wat:		Redev Acres:	
ASMT Grd Water:	Y	Flag Cleanup Reqd:	Y
ASMT Lead :	Y	Flag IC in Place:	
ASMT Oth Cont:		Flag IC Required:	
ASMT Oth Metal :		Past Acres:	
ASMT Pahs :	Y	Past Cml Acres:	
ASMT PcbS :		Past Grnspc Acres:	
ASMT Sediments :		Past Res Acres:	.14
ASMT Soil :	Y	Future Acres:	
ASMT Srf Water :		Future Cml Acres:	
ASMT VocS :		Future Grnspc Acrc:	
Asses Petrol Prod :		Future Res Acres:	
Assess Type:	Cleanup Planning	Redev Amount:	
Assess Amount:	1619.67	Redev Cleanup Jobs:	
Assess CmpltN Dt:	11/09/2020	Redev Start Dt:	
Assess Start Dt:	10/29/2020	Gov Cntrl :	
Cleanup Amount:		Info DevICes :	
Cleanup Acres:		Sflp Factor :	
Cleanup Start Dt:		Stcntrbg:	
Cleanup CmpltN Dt:		Other Media :	
Cleanup Air :		Unknown Media :	
Cleanup Asbestos :		Video Available :	
Cleanup Cntrl Sub :		Latitude Measure:	40.7532913467248
Cleanup Drk Wat:		Longitude Measure:	-111.92792530526967
Cleanup Grd Water:			
St Enrollment ID:			
Local Parcel No:	15114800120000		
Assess Fnd Ent Nm:	EPA		
Assess Fund Entity:	US EPA - Brownfields Assessment Cooperative Agreement		
Cleanup Funding EntityNm:			
Cleanup Fund Entity:			
Grant Recipient Name:	Salt Lake County		
Redev Funding Entity Name:			
Property Name:	747 W 1300 S		
Property Size:	.14		
IC Data Address:			
IC in Place Date:			
Current Owner:			
Address:	747 S 1300 S		
City:	SALT LAKE CITY		
State Code:	UT		
Zip Code:	84104		
Horizontal Collection Method:			

Map Key	Number of Records	Direction	Distance (mi/ft)	Elev/Diff (ft)	Site	DB
---------	-------------------	-----------	------------------	----------------	------	----

Horizontal Reference Datum:

Reference Point:

Other Description:

Other Desc Cleaned Up:

Desc Hist:

Coop Agreement No:	96896101				Env EC in Place:	
GPA Type ID:	13				Env EC Required:	
GPA Type Desc:	Cleanup Planning				Env IC in Place:	
Dt RLF Loan Signed:					Flg Clnup Trmt Tec:	
Dt RLF Sbgmnt Sgnd:					Flag EC Cover Tech:	
Accmplisht Cnt Flg:	N				Flg EC Eng Barrier:	
Awp Catalyst Yn:					Flag EC Immblyztn:	
Assess ArsenIC :					Flag EC in Place:	
Assess Bldg Mats :					Flag EC Other:	
Assess Cadmium :					Flag EC Required:	
Assess Chromium :					Flag EC Security:	
Assess Copper :					Flg Prop Not Enrld:	
Assess Iron :					Excavation Disposl:	
Assess Mercury :					Extrctn of Cntmnts:	
Assess Nickel :					FCA Fy:	
Assess None :					Ftr Multistry Acre:	
Assess oorair :					RFR Notation:	
Assess Pesticides :					RLF Ln Cst Shr Amt:	
Assess Selenium :					RLF Loan Amount:	
Assess Svocs :					RLF Subgrant Amt:	
Assess Unknown :					Sect 128 A St Trbl:	
Clnup Actvy Funded:					Interest Rate:	
Clnup ArsenIC :					Low Income:	
Clnup Bldg Mats :					Low Income Pct:	
Clnup Cadmium :					Median Income:	
Clnup Chromium :					Multipurpose:	
Clnup Copper :					Past Mltistry Acre:	
Clnup Cst Shr Amt:					Pro Code:	BF
Clnup Doc:					Pro Income Amt:	
Clnup Iron :					Vacant Housing:	
Clnup Mercury :					Vacant Housing Pct:	
Clnup Nickel :					Total Unemployed:	
Clnup None :					Unemployed Pct:	
Clnup of Structurs:					Below Poverty:	
Clnup oorair :					Below Poverty Pct:	
Clnup Pesticides :					Radius:	
Clnup Selenium :					Actvy Funded:	
Clnup Svocs :					Cost Share Amt:	
Clnup Unkn Media :					Rdctn of Cntmnts:	
Clnup Unknown :					Removal of Mats:	
Env Clnup Jobs:					Repayment Period:	
Env Pro Income Amt:						
Property Alias:		Cannon Greens Gardens				
AA Actvy Funded:		Phase I Environmental Assessment				
AA Source of Funding:						
AA Amt Funding:						
Redev Fund Entity:						
Redev Lvrgd Srcs:						
Redev Cmpltn Date:						
Clnup Trmt Tech Info:						
EC Data Address:						
EC Addl Info:						
Env IC Data Address:						
IC Addl Info:						
Ctmnt Found:		Lead				
		PAHs				

Other Forms of Doc:

Highlights:

Property consists of portions of several parcels occupying approximately 2.02 acres that is currently vacant and owned by Salt Lake City Corporation. The site has historically been residential and agricultural even further back. Adjoining properties have historically been residential with minor commercial. The site was closed to the public in 2019 and the plan is to reopen as a garden.

Ctmnt Cleanedup:

Media Affected:

Map Key	Number of Records	Direction	Distance (mi/ft)	Elev/Diff (ft)	Site	DB
---------	-------------------	-----------	------------------	----------------	------	----

Ground Water
Soil

Ctmnt Rec:

Lead
PAHs

Cleanups In My Community (CIMC)

Grant ID:	69605297	Cleanup Lead :	
Grant Type:	Assessment	Cleanup Oth Cont:	
EPA Region:	08	Cleanup Oth Metal :	
St Enrollment Dt:		Cleanup Pahs :	
St NFA Dt:		Cleanup PcbS :	
Ownshp Changed :		Clnup Petrol Prod :	
Ownership Entity:	Government	Cleanup Sediments :	
Permit Tools :		Cleanup Soil :	
Photo Available :		Cleanup Srf Water :	
Source Mapscale No:		Cleanup VocS :	
ASMT Air :		Prop Cntrl :	
ASMT Asbestos :		Prop Fndng Typ Cd:	Hazardous & Petroleum
ASMT Cntrl Sub :		Ready For Reuse :	N
ASMT Drk Wat:		Redev Acres:	
ASMT Grd Water:	Y	Flag Cleanup Reqd:	Y
ASMT Lead :	Y	Flag IC in Place:	
ASMT Oth Cont:		Flag IC Required:	
ASMT Oth Metal :		Past Acres:	
ASMT Pahs :	Y	Past Cml Acres:	
ASMT PcbS :		Past Grnspc Acres:	
ASMT Sediments :		Past Res Acres:	.14
ASMT Soil :	Y	Future Acres:	
ASMT Srf Water :		Future Cml Acres:	
ASMT VocS :		Future Grnspc Acrc:	
Asses Petrol Prod :		Future Res Acres:	
Assess Type:	Phase I Environmental Assessment	Redev Amount:	
Assess Amount:	833.33	Redev Cleanup Jobs:	
Assess Cmpltn Dt:	04/22/2020	Redev Start Dt:	
Assess Start Dt:	02/18/2020	Gov Cntrl :	
Cleanup Amount:		Info DevICes :	
Cleanup Acres:		Sflp Factor :	
Cleanup Start Dt:		Stcntrbg:	
Cleanup Cmpltn Dt:		Other Media :	
Cleanup Air :		Unknown Media :	
Cleanup Asbestos :		Video Available :	
Cleanup Cntrl Sub :		Latitude Measure:	40.7532913467248
Cleanup Drk Wat:		Longitude Measure:	-111.92792530526967
Cleanup Grd Water:			
St Enrollment ID:			
Local Parcel No:	15114800120000		
Assess Fnd Ent Nm:	EPA		
Assess Fund Entity:	US EPA - Brownfields Assessment Cooperative Agreement		
Cleanup Funding EntityNm:			
Cleanup Fund Entity:			
Grant Recipient Name:	Salt Lake County		
Redev Funding Entity Name:			
Property Name:	747 W 1300 S		
Property Size:	.14		
IC Data Address:			
IC in Place Date:			
Current Owner:			
Address:	747 S 1300 S		
City:	SALT LAKE CITY		
State Code:	UT		
Zip Code:	84104		
Horizontal Collection Method:			

Map Key	Number of Records	Direction	Distance (mi/ft)	Elev/Diff (ft)	Site	DB
---------	-------------------	-----------	------------------	----------------	------	----

Horizontal Reference Datum:

Reference Point:

Other Description:

Other Desc Cleaned Up:

Desc Hist:

Coop Agreement No: 96896101
GPA Type ID: 1
GPA Type Desc: Phase I Environmental Assessment
Dt RLF Loan Signed:
Dt RLF Sbgmnt Sgnd:
Accmplisht Cnt Flg: Y
Awp Catalyst Yn:
Assess ArsenIC :
Assess Bldg Mats :
Assess Cadmium :
Assess Chromium :
Assess Copper :
Assess Iron :
Assess Mercury :
Assess Nickel :
Assess None :
Assess oorair :
Assess Pesticides :
Assess Selenium :
Assess Svocs :
Assess Unknown :
Clnup Actvy Funded:
Clnup ArsenIC :
Clnup Bldg Mats :
Clnup Cadmium :
Clnup Chromium :
Clnup Copper :
Clnup Cst Shr Amt:
Clnup Doc:
Clnup Iron :
Clnup Mercury :
Clnup Nickel :
Clnup None :
Clnup of Structurs:
Clnup oorair :
Clnup Pesticides :
Clnup Selenium :
Clnup Svocs :
Clnup Unkn Media :
Clnup Unknown :
Env Clnup Jobs:
Env Pro Income Amt:
Property Alias: Cannon Greens Gardens
AA Actvy Funded: Phase II Environmental Assessment
AA Source of Funding:
AA Amt Funding:
Redev Fund Entity:
Redev Lvrgd Srcs:
Redev Cmpltn Date:
Clnup Trmt Tech Info:
EC Data Address:
EC Addl Info:
Env IC Data Address:
IC Addl Info:
Ctmnt Found: Lead
PAHs

Env EC in Place:
Env EC Required:
Env IC in Place:
Flg Clnup Trmt Tec:
Flag EC Cover Tech:
Flg EC Eng Barrier:
Flag EC Immblztn:
Flag EC in Place:
Flag EC Other:
Flag EC Required:
Flag EC Security:
Flg Prop Not Enrld:
Excavation Disposl:
Extrctn of Cntmnts:
FCA Fy: FY22
Ftr Multistry Acre:
RFR Notation:
RLF Ln Cst Shr Amt:
RLF Loan Amount:
RLF Subgrant Amt:
Sect 128 A St Trbl:
Interest Rate:
Low Income:
Low Income Pct:
Median Income:
Multipurpose:
Past Mltistry Acre: BF
Pro Code:
Pro Income Amt:
Vacant Housing:
Vacant Housing Pct:
Total Unemployed:
Unemployed Pct:
Below Poverty:
Below Poverty Pct:
Radius:
Actvy Funded:
Cost Share Amt:
Rdctn of Cntmnts:
Removal of Mats:
Repayment Period:

Other Forms of Doc:

Highlights:

Property consists of portions of several parcels occupying approximately 2.02 acres that is currently vacant and owned by Salt Lake City Corporation. The site has historically been residential and agricultural even further back. Adjoining properties have historically been residential with minor commercial. The site was closed to the public in 2019 and the plan is to reopen as a garden.

Ctmnt Cleanedup:

Media Affected:

Map Key	Number of Records	Direction	Distance (mi/ft)	Elev/Diff (ft)	Site	DB
---------	-------------------	-----------	------------------	----------------	------	----

Ground Water
Soil

Ctmnt Rec:

Lead
PAHs

Cleanups In My Community (CIMC)

Grant ID:	69605297	Cleanup Lead :	
Grant Type:	Assessment	Cleanup Oth Cont:	
EPA Region:	08	Cleanup Oth Metal :	
St Enrollment Dt:		Cleanup Pahs :	
St NFA Dt:		Cleanup PcbS :	
Ownshp Changed :		Clnup Petrol Prod :	
Ownership Entity:	Government	Cleanup Sediments :	
Permit Tools :		Cleanup Soil :	
Photo Available :		Cleanup Srf Water :	
Source Mapscale No:		Cleanup VocS :	
ASMT Air :		Prop Cntrl :	
ASMT Asbestos :		Prop Fndng Typ Cd:	Hazardous & Petroleum
ASMT Cntrl Sub :		Ready For Reuse :	N
ASMT Drk Wat:		Redev Acres:	
ASMT Grd Water:	Y	Flag Cleanup Reqd:	Y
ASMT Lead :	Y	Flag IC in Place:	
ASMT Oth Cont:		Flag IC Required:	
ASMT Oth Metal :		Past Acres:	
ASMT Pahs :	Y	Past Cml Acres:	
ASMT PcbS :		Past Grnspc Acres:	
ASMT Sediments :		Past Res Acres:	.14
ASMT Soil :	Y	Future Acres:	
ASMT Srf Water :		Future Cml Acres:	
ASMT VocS :		Future Grnspc Acrc:	
Asses Petrol Prod :		Future Res Acres:	
Assess Type:		Redev Amount:	
Assess Amount:		Redev Cleanup Jobs:	
Assess Cmpltn Dt:		Redev Start Dt:	
Assess Start Dt:		Gov Cntrl :	
Cleanup Amount:		Info DevICes :	
Cleanup Acres:		Sflp Factor :	
Cleanup Start Dt:		Stcntrbg:	
Cleanup Cmpltn Dt:		Other Media :	
Cleanup Air :		Unknown Media :	
Cleanup Asbestos :		Video Available :	
Cleanup Cntrl Sub :		Latitude Measure:	40.7532913467248
Cleanup Drk Wat:		Longitude Measure:	-111.92792530526967
Cleanup Grd Water:			
St Enrollment ID:			
Local Parcel No:	15114800120000		
Assess Fnd Ent Nm:			
Assess Fund Entity:			
Cleanup Funding EntityNm:			
Cleanup Fund Entity:			
Grant Recipient Name:	Salt Lake County		
Redev Funding Entity Name:			
Property Name:	747 W 1300 S		
Property Size:	.14		
IC Data Address:			
IC in Place Date:			
Current Owner:			
Address:	747 S 1300 S		
City:	SALT LAKE CITY		
State Code:	UT		
Zip Code:	84104		
Horizontal Collection Method:			

Horizontal Reference Datum:

Reference Point:

Other Description:

Other Desc Cleaned Up:

Desc Hist:

Coop Agreement No: 96896101
GPA Type ID: 5
GPA Type Desc: Cleanup Activity
Dt RLF Loan Signed:
Dt RLF Sbrgrnt Sgnd:
Accmplisht Cnt Flg:
Awp Catalyst Yn:
Assess ArsenIC :
Assess Bldg Mats :
Assess Cadmium :
Assess Chromium :
Assess Copper :
Assess Iron :
Assess Mercury :
Assess Nickel :
Assess None :
Assess oorair :
Assess Pesticides :
Assess Selenium :
Assess Svocs :
Assess Unknown :
Clnup Actvy Funded:
Clnup ArsenIC :
Clnup Bldg Mats :
Clnup Cadmium :
Clnup Chromium :
Clnup Copper :
Clnup Cst Shr Amt:
Clnup Doc: N
Clnup Iron :
Clnup Mercury :
Clnup Nickel :
Clnup None :
Clnup of Structurs:
Clnup oorair :
Clnup Pesticides :
Clnup Selenium :
Clnup Svocs :
Clnup Unkn Media :
Clnup Unknown :
Env Clnup Jobs:
Env Pro Income Amt:
Property Alias: Cannon Greens Gardens
AA Actvy Funded:
AA Source of Funding:
AA Amt Funding:
Redev Fund Entity:
Redev Lvrgd Srcs:
Redev Cmpltn Date:
Clnup Trmt Tech Info:
EC Data Address:
EC Addl Info:
Env IC Data Address:
IC Addl Info:
Ctmnt Found: Lead
PAHs

Env EC in Place:
Env EC Required:
Env IC in Place:
Flg Clnup Trmt Tec:
Flag EC Cover Tech:
Flg EC Eng Barrier:
Flag EC Immblztn:
Flag EC in Place:
Flag EC Other:
Flag EC Required:
Flag EC Security:
Flg Prop Not Enrld:
Excavation Disposl:
Extrctn of Cntmnts:
FCA Fy:
Ftr Multistry Acre:
RFR Notation:
RLF Ln Cst Shr Amt:
RLF Loan Amount:
RLF Subgrant Amt:
Sect 128 A St Trbl:
Interest Rate:
Low Income:
Low Income Pct:
Median Income:
Multipurpose:
Past Mltistry Acre:
Pro Code: BF
Pro Income Amt:
Vacant Housing:
Vacant Housing Pct:
Total Unemployed:
Unemployed Pct:
Below Poverty:
Below Poverty Pct:
Radius:
Actvy Funded:
Cost Share Amt:
Rdctn of Cntmnts:
Removal of Mats:
Repayment Period:

Other Forms of Doc:

Highlights:

Property consists of portions of several parcels occupying approximately 2.02 acres that is currently vacant and owned by Salt Lake City Corporation. The site has historically been residential and agricultural even further back. Adjoining properties have historically been residential with minor commercial. The site was closed to the public in 2019 and the plan is to reopen as a garden.

Ctmnt Cleanedup:

Media Affected:

Map Key	Number of Records	Direction	Distance (mi/ft)	Elev/Diff (ft)	Site	DB
---------	-------------------	-----------	------------------	----------------	------	----

Ground Water
Soil

Cmnt Rec:

Lead
PAHs

<u>6</u>	1 of 2	ESE	0.23 / 1,206.81	4,232.28 / -3	900 S STREET DRUMS 1209 WEST 900 SOUTH STREET SALT LAKE CITY UT 84104	CERCLIS
----------	--------	-----	--------------------	------------------	---	---------

Site ID:	0801955	RNPL Status Code:	N
Site EPA ID:	UT0012986618	NPL Status:	Not on the NPL
Site Street Address 2:		RFED Facility Code:	N
Site County Name:	SALT LAKE	RFED Facility Desc:	Not a Federal Facility
Site FIPS Code:	49035	USGS Hydro Unit No.:	
Region Code:	08	Site Cong. Dist. Code:	
Site SMSA No.:		ROT Desc:	
Site Prim. Latitude:	+40.750378	FR NPL Update No.:	
Site Prim. Longitude:	-111.926396	RFRA Code:	
Lat Long Source:			
RNON NPL Status Desc:	Removal Only Site (No Site Assessment Work Needed)		

CERCLIS Assess History

OU ID:	00	RALT Short Name:	
Act Code ID:		Act Start Date:	
RAT Code:		Act Complete Date:	
RAT Short Name:		AGT Order No.:	0
RAT Name:		SH OU:	
RAT Hist. Only Flag:		SH Code:	
RAT NSI Indicator:		SH Seq:	
RAT Level:		SH Start Date:	
RAT DEF OU:		SH Complete Date:	
RFBS Code:		SH Lead:	
SPA Code:			
RAT Def:			
Site Desc:	Drum site involving volatiles and other hazardous materials.		

Site Alias: No alias data available

CERCLIS Assess History

OU ID:	00	RALT Short Name:	EPA Fund
Act Code ID:	001	Act Start Date:	5/15/2002 00:00:00
RAT Code:	RV	Act Complete Date:	7/31/2002 00:00:00
RAT Short Name:	RMVL	AGT Order No.:	70
RAT Name:	REMOVAL	SH OU:	
RAT Hist. Only Flag:		SH Code:	
RAT NSI Indicator:	B	SH Seq:	
RAT Level:	1	SH Start Date:	
RAT DEF OU:	00	SH Complete Date:	
RFBS Code:	V	SH Lead:	
SPA Code:	08		
RAT Def:	Response action that requires expeditious attention to reduce imminent and substantial dangers to human health, welfare, or the environment or an emergency response required within hours or days to address acute situations involving actual or potential threat to human health, the environment, or real or personal property due to the release of a hazardous substance. Characterization of a removal action as removal, not immediate removal or planned removal, started at the beginning of FY 1987. This code now takes the place of immediate removal (IR) and planned removal (PR).		

Site Desc:
Site Alias:

Map Key	Number of Records	Direction	Distance (mi/ft)	Elev/Diff (ft)	Site	DB
---------	-------------------	-----------	------------------	----------------	------	----

CERCLIS Assess History

OU ID:	00	RALT Short Name:	EPA In-House
Act Code ID:	001	Act Start Date:	
RAT Code:	VS	Act Complete Date:	7/27/2012 00:00:00
RAT Short Name:	ARCH SITE	AGT Order No.:	1500
RAT Name:	ARCHIVE SITE	SH OU:	
RAT Hist. Only Flag:		SH Code:	
RAT NSI Indicator:	B	SH Seq:	
RAT Level:	1	SH Start Date:	
RAT DEF OU:	00	SH Complete Date:	
RFBS Code:		SH Lead:	
SPA Code:	13		
RAT Def:	The decision is made that no further activity is planned at the site.		
Site Desc:			
Site Alias:			

<u>6</u>	2 of 2	ESE	0.23 / 1,206.81	4,232.28 / -3	900 S STREET DRUMS 1209 WEST 900 SOUTH STREET SALT LAKE CITY UT 84104	CERCLIS NFRAP
----------	--------	-----	--------------------	------------------	---	------------------

Site ID:	801955	Site FIPS Code:	49035
Site EPA ID:	UT0012986618	Region Code:	8
Site Parent ID:		Site Cong. Dist. Code:	
Site County Name:	SALT LAKE	Federal Facility:	
Parent Site Name:			

CERCLIS-NFRAP Assess History

OU ID:	0	Act Start Date:	
Act Code ID:	1	Act Complete Date:	7/27/2012
RAT Code:	VS	AGT Order No.:	1500
RAT Short Name:	ARCH SITE	SH OU:	
RAT Name:	ARCHIVE SITE	SH Code:	
RAT Hist. Only Flag:		SH Seq:	
RAT NSI Indicator:	B	SH Start Date:	
RAT Level:	1	SH Complete Date:	
RAT DEF OU:	00	SH Lead:	
RFBS Code:		SH Qual:	
SPA Code:	13	RAQ Act. Qual Short:	
RALT Short Name:	EPA In-House	RNPL Status Code:	N
RAT Def:	The decision is made that no further activity is planned at the site.		
RNON NPL Status Desc:	Removal Only Site (No Site Assessment Work Needed)		

CERCLIS-NFRAP Assess History

OU ID:	0	Act Start Date:	5/15/2002
Act Code ID:	1	Act Complete Date:	7/31/2002
RAT Code:	RV	AGT Order No.:	70
RAT Short Name:	RMVL	SH OU:	
RAT Name:	REMOVAL	SH Code:	
RAT Hist. Only Flag:		SH Seq:	
RAT NSI Indicator:	B	SH Start Date:	
RAT Level:	1	SH Complete Date:	
RAT DEF OU:	00	SH Lead:	
RFBS Code:	V	SH Qual:	
SPA Code:	08	RAQ Act. Qual Short:	Cleaned Up
RALT Short Name:	EPA Fund	RNPL Status Code:	N
RAT Def:	Response action that requires expeditious attention to reduce imminent and substantial dangers to human health, welfare, or the environment or an emergency response required within hours or days to address acute situations involving actual or potential threat to human health, the environment, or real or personal property due to the release of a hazardous substance. Characterization of a removal action as removal, not immediate removal or planned removal, started at the beginning of FY 1987. This code now takes the place of immediate removal (IR) and planned removal (PR).		
RNON NPL Status Desc:	Removal Only Site (No Site Assessment Work Needed)		

Map Key	Number of Records	Direction	Distance (mi/ft)	Elev/Diff (ft)	Site	DB
<u>7</u>	1 of 1	ESE	0.23 / 1,218.98	4,232.28 / -3	900 S STREET DRUMS 1209 WEST 900 SOUTH STREET SALT LAKE CITY UT 84104	SEMS ARCHIVE

Site ID: 0801955 **FIPS Code:** 49035
EPA ID: UT0012986618 **Cong District:**
Superfund Alte Agr: No **Region:** 08
Federal Facility: No **County:** SALT LAKE
FF Docket: No
NPL: Not on the NPL
Non NPL Status: Removal Only Site (No Site Assessment Work Needed)

Action Information

Operable Units:	00	Qual:	
Action Code:	VS	SEQ:	1
Action Name:	ARCH SITE	FF:	N
Start Actual:		FF Docket:	N
Finish Actual:	07/27/2012	Region:	08
Curr Action Lead:	EPA Perf In-Hse		
Operable Units:	00	Qual:	C
Action Code:	RV	SEQ:	1
Action Name:	RMVL	FF:	N
Start Actual:	05/15/2002	FF Docket:	N
Finish Actual:	07/31/2002	Region:	08
Curr Action Lead:	EPA Perf		

<u>8</u>	1 of 1	ESE	0.23 / 1,234.79	4,232.28 / -3	900 SOUTH STREET DRUMS 1209 WEST 900 SOUTH SALT LAKE CITY UT 84104	CONTAM POTENTIAL
----------	--------	-----	--------------------	------------------	--	---------------------

DERR ID: UT0012986618 **Contact Phone No:**
CIM ID: PENDING47 **Emerg Resp Branch:** No
Site Description: CERCLA Site Assessment **Map Label:** CERCLA Site Assessment - UT0012986618
Type: CERCLA Site Assessment - UT0012986618 **County:** SALT LAKE
NPL: No **Northing:** 4511434.0
Proposed for NPL: No **Easting:** 421790.0
Arch for CERCLIS: Yes **Latitude:** 40.7501435692113
Project Manager: **Longitude:** -111.926451618775
Project Description:

<u>9</u>	1 of 1	W	0.42 / 2,206.98	4,232.28 / -3	SMOG SHOP 836 S REDWOOD RD SALT LAKE CITY UT 84104	LUST
----------	--------	---	--------------------	------------------	--	------

DERR ID: 4000797 **Site Desc (Map):** PST
Fac ID (Map): 3608 **Factsheet (Map):** No
ID (Map): 4000797 **Open Reg AST (Map):** No
Tank (Map): Yes **Open Tank (Map):** No
Release (Map): Yes **Reg AST (Map):** No
Open Release (Map): No **Health Dist (Map):** 4
Type (Map): Auto Dealership **Northing (Map):** 4511625.22682
Facility Desc(Map): Auto Dealership **Easting (Map):** 420706.595531
Location Name: SMOG SHOP
Location Address: 836 S REDWOOD RD
Location City: SALT LAKE CITY
State: UT
Zip: 84104
Loc County: SALT LAKE
Owner Name: BR&F LC (BETH RICCI & FAMILY)
Owner Address: 2351 CAVE HOLLOW WAY
Owner City: BOUNTIFUL

Map Key	Number of Records	Direction	Distance (mi/ft)	Elev/Diff (ft)	Site	DB
Owner State:		UT				
Owner Zip:		84010				
Location Name (Map):		SMOG SHOP				
Location Address (Map):		836 S REDWOOD RD				
Location City (Map):		SALT LAKE CITY				
Location Zip (Map):		84104				
Location County (Map):		SALT LAKE				
Owner Name (Map):		BRandF LC (BETH RICCI and FAMILY)				
Owner Address (Map):		2351 CAVE HOLLOW WAY				
Owner City (Map):		BOUNTIFUL				
Owner State (Map):		UT				
Owner Zip (Map):		84010				
Owner County (Map):		DAVIS				
Map Label (Map):		4000797 - SMOG SHOP				
Enviro App Label (Map):		4000797 - SMOG SHOP				
Enviro App Symbol (Map):		n/a				
UTM Desc (Map):		Hand Held GPS with Base Station Corrections				
Hyperlink (Map):						
Facility ID (Open Data):						
Location Name (Open Data):						
Location Street (Open Data):						
Location City (Open Data):						
Location State (Open Data):						
Location Zip (Open Data):						
Location County (Open Data):						
Data Source:		Leaking Underground Storage Tank (LUST) Sites in Utah; Utah Environmental Interactive Map				

LUST Information (DEQ eMap)

LUST Key:	1755	Project Manager:	Morgan Atkinson
DERR ID:	JNS	Soil Treated:	200
Date Close:	03-Apr-2012	H2O Treated:	0
Closure Type:	> Tier 1	PST Eligible:	
NFA Form:	Tier 1 Worksheet w/ Supp. Info	PST % Eligible:	0
Notification:	22-May-1996	PST Deductible:	0.0
IC:		Bluestakes:	Yes
GW Flow Directn 1:	N	Envcov:	No
GW Flow Directn 2:	NW	Residualco:	No
Groundwater Depth:	~5ft - 9.5ft		
Map Label:	JNS - SMOG SHOP		

[10](#) 1 of 1 **WNW** 0.46 / 2,439.88 4,235.56 / 0 **TEAR A PART AUTO RECYCLING** **PFAS IND**

SALT LAKE CITY UT

Status:	Active	Fac Fips Code:	49035
Fac Indian Cntry Flg:	N	Compliance Status:	No Violation Identified
Fac Derived Huc:	16020204	EPA Programs:	CAA; CWA; RCRA
Fac Derived Wbd:	160202040405	Federal Facility:	No
Fac Derived Cd113:	02	Federal Agency:	-
Fac Derived Cb2010:	490351145003049	Fac Snc Flg:	N
Fac Informal Count:	0	AIR Flag:	Y
Last Informal Action:	-	NPDES Flag:	Y
Formal Action Count:	0	SDWIS Flag:	N
Last Formal Action:	-	RCRAFlag:	Y
Fac Total Penalties:	0	TRI Flag:	N
Fac Penalty Count:	-	GHG Flag:	N
Date Last Penalty:	-	TRI IDs:	-
Last Penalty Amt:	-	TRI Releases Trnsfrs:	-
Fac Qtrs With Nc:	0	TRI on Site Releases:	-
Programs With Snc:	0	TRI off Site Trnsfrs:	-
Fac Percent Minority:	57.646	TRI Reporter:	-
Fac Pop Den:	2623.55	Fac Imp Water Flg:	Y
Count:	1	Fac Major Flag:	-
Fac County:	SALT LAKE	Fac Active Flag:	Y
State Other :		Fac Inspection Count:	0
Region:	08	Date Last Inspection:	7/24/2012

Map Key	Number of Records	Direction	Distance (mi/ft)	Elev/Diff (ft)	Site	DB
Latitude:	40.75483				Days Last Inspection: 3994	
Longitude:	-111.93903					
Fac Derived Tribes:	-					
AIR IDs:	0800000049035X0012					
CAA Permit Types:	Minor Emissions					
CAA NAICS:	423930					
CAA SICS:	-					
NPDES IDs:	UTR000771					
CWA Permit Types:	Minor					
CWA NAICS:	423930					
CWA SICS:	5093					
RCRA IDs:	UTR000010819					
RCRA Permit Types:	VSQG					
RCRA NAICS:	325998					
SDWA IDs:	-					
SDWA System Types:	-					
SDWA Compliance Status:	-					
SDWA Snc Flag:	N					
Fac Collection Meth:	ADDRESS MATCHING-HOUSE NUMBER					
EJSCREEN Flag Us:	Y					
EJSCREEN Report:	https://ejscreen.epa.gov/mapper/mobile/EJSCREEN_mobile.aspx?geometry=%7B%22x%22:-111.93903,%22y%22:40.75483,%22spatialReference%22:%7B%22wkid%22:4326%7D%7D&unit=9035&areatype=&areaid=&basemap=streets&distance=1					
ECHO Facility Report:	https://echo.epa.gov/detailed-facility-report?fid=110030487970					
Industry:	Chemical Mfg					

11 1 of 1 **WSW** **0.47 / 2,456.30** **4,232.28 / -3** **U.S. WELDING, INC.** **PFAS IND**
SALT LAKE CITY UT

Status:	Active	Fac Fips Code:	49035
Fac Indian Cntry Flg:	N	Compliance Status:	No Violation Identified
Fac Derived Huc:	16020204	EPA Programs:	CWA
Fac Derived Wbd:	160202040307	Federal Facility:	No
Fac Derived Cd113:	02	Federal Agency:	-
Fac Derived Cb2010:	490351145003058	Fac Snc Flg:	N
Fac Informal Count:	0	AIR Flag:	N
Last Informal Action:	-	NPDES Flag:	Y
Formal Action Count:	0	SDWIS Flag:	N
Last Formal Action:	-	RCRAFlag:	N
Fac Total Penalties:	0	TRI Flag:	N
Fac Penalty Count:	-	GHG Flag:	N
Date Last Penalty:	-	TRI IDs:	-
Last Penalty Amt:	-	TRI Releases Trnsfrs:	-
Fac Qtrs With Nc:	0	TRI on Site Releases:	-
Programs With Snc:	0	TRI off Site Trnsfrs:	-
Fac Percent Minority:	60.15	TRI Reporter:	-
Fac Pop Den:	2436.74	Fac Imp Water Flg:	Y
Count:	1	Fac Major Flag:	-
Fac County:	SALT LAKE	Fac Active Flag:	Y
State Other :		Fac Inspection Count:	0
Region:	08	Date Last Inspection:	1/9/2007
Latitude:	40.74815	Days Last Inspection:	6017
Longitude:	-111.93901		
Fac Derived Tribes:	-		
AIR IDs:	-		
CAA Permit Types:	-		
CAA NAICS:	-		
CAA SICS:	-		
NPDES IDs:	UTR000671 UTU000123		
CWA Permit Types:	Minor		
CWA NAICS:	325131		
CWA SICS:	2813 2816		
RCRA IDs:	-		
RCRA Permit Types:	-		
RCRA NAICS:	-		
SDWA IDs:	-		

Map Key	Number of Records	Direction	Distance (mi/ft)	Elev/Diff (ft)	Site	DB
SDWA System Types:		-				
SDWA Compliance Status:		-				
SDWA Snc Flag:		N				
Fac Collection Meth:		ADDRESS MATCHING-HOUSE NUMBER				
EJSCREEN Flag Us:		Y				
EJSCREEN Report:		https://ejscreen.epa.gov/mapper/mobile/EJSCREEN_mobile.aspx?geometry=%7B%22x%22:-111.93901,%22y%22:40.74815,%22spatialReference%22:%7B%22wkid%22:4326%7D%7D&unit=9035&areatype=&areaid=&basemap=streets&distance=1				
ECHO Facility Report:		https://echo.epa.gov/detailed-facility-report?fid=110000579366				
Industry:		Industrial Gas				

[12](#) 1 of 5 **WSW** **0.47 / 2,489.92** **4,232.28 / -3** **U.S. WELDING, INC.** **999 SOUTH REDWOOD ROAD** **SALT LAKE CITY UT 84104** **CERCLIS**

Site ID:	0802155	RNPL Status Code:	N
Site EPA ID:	UTN000802155	NPL Status:	Not on the NPL
Site Street Address 2:		RFED Facility Code:	N
Site County Name:	SALT LAKE	RFED Facility Desc:	Not a Federal Facility
Site FIPS Code:	49035	USGS Hydro Unit No.:	
Region Code:	08	Site Cong. Dist. Code:	01
Site SMSA No.:		ROT Desc:	Private
Site Prim. Latitude:	+40.748056	FR NPL Update No.:	
Site Prim. Longitude:	-111.937221	RFRA Code:	
Lat Long Source:			
RNON NPL Status Desc:	SI Start Needed		

CERCLIS Site Contact Name(s)

Person ID: 13002897.00
First Name: Ryan
Last Name: Dunham
Phone No.: 3033126627
Email:

CERCLIS Assess History

OU ID:	00	RALT Short Name:	State (Fund)
Act Code ID:	001	Act Start Date:	10/22/2002 00:00:00
RAT Code:	PA	Act Complete Date:	5/3/2004 00:00:00
RAT Short Name:	PA	AGT Order No.:	130
RAT Name:	PRELIMINARY ASSESSMENT	SH OU:	
RAT Hist. Only Flag:		SH Code:	
RAT NSI Indicator:	B	SH Seq:	
RAT Level:	1	SH Start Date:	
RAT DEF OU:	00	SH Complete Date:	
RFBS Code:	P	SH Lead:	
SPA Code:	13		
RAT Def:	Collection of diverse existing information about the source and nature of the site hazard. It is EPA policy to complete the preliminary assessment within one year of site discovery.		
Site Desc:			
Site Alias:			

CERCLIS Assess History

OU ID:	00	RALT Short Name:	EPA Fund
Act Code ID:	001	Act Start Date:	
RAT Code:	DS	Act Complete Date:	10/22/2002 00:00:00
RAT Short Name:	DISCVRY	AGT Order No.:	10
RAT Name:	DISCOVERY	SH OU:	
RAT Hist. Only Flag:		SH Code:	
RAT NSI Indicator:	B	SH Seq:	
RAT Level:	1	SH Start Date:	
RAT DEF OU:	00	SH Complete Date:	

Map Key	Number of Records	Direction	Distance (mi/ft)	Elev/Diff (ft)	Site	DB
---------	-------------------	-----------	------------------	----------------	------	----

RFBS Code:					SH Lead:	
SPA Code:	13					
RAT Def:					The process by which a potential hazardous waste site is brought to the attention of the EPA. The process can occur through the use of several mechanisms such as a phone call or referral by another government agency.	
Site Desc:						
Site Alias:						

CERCLIS Assess History

OU ID:	00				RALT Short Name:	
Act Code ID:					Act Start Date:	
RAT Code:					Act Complete Date:	
RAT Short Name:					AGT Order No.:	0
RAT Name:					SH OU:	
RAT Hist. Only Flag:					SH Code:	
RAT NSI Indicator:					SH Seq:	
RAT Level:					SH Start Date:	
RAT DEF OU:					SH Complete Date:	
RFBS Code:					SH Lead:	
SPA Code:						
RAT Def:						
Site Desc:					The U.S. Welding site encompasses approximately 7.2 acres and is located in an area of mixed industrial and residential use. U.S. Welding currently uses the site for the production and distribution of acetylene and other gases.	
Site Alias:					No alias data available	

12	2 of 5	WSW	0.47 / 2,489.92	4,232.28 / -3	UNITED STATES WELDING 999 S REDWOOD RD SALT LAKE CITY UT 84104	LUST
--------------------	--------	-----	-----------------	---------------	--	------

DERR ID:	4001109	Site Desc (Map):	PST
Fac ID (Map):	3905	Factsheet (Map):	No
ID (Map):	4001109	Open Reg AST (Map):	No
Tank (Map):	Yes	Open Tank (Map):	No
Release (Map):	Yes	Reg AST (Map):	No
Open Release (Map):	No	Health Dist (Map):	4
Type (Map):	Industrial	Northing (Map):	4511049.14415
Facility Desc(Map):	Industrial	Easting (Map):	420770.974256
Location Name:	UNITED STATES WELDING		
Location Address:	999 S REDWOOD RD		
Location City:	SALT LAKE CITY		
State:	UT		
Zip:	84104		
Loc County:	SALT LAKE		
Owner Name:	UNION CARBIDE CORPORATION		
Owner Address:	39 OLD RIDGEBURY RD		
Owner City:	DANBURY		
Owner State:	CT		
Owner Zip:	06810		
Location Name (Map):	UNITED STATES WELDING		
Location Address (Map):	999 S REDWOOD RD		
Location City (Map):	SALT LAKE CITY		
Location Zip (Map):	84104		
Location County (Map):	SALT LAKE		
Owner Name (Map):	UNION CARBIDE CORPORATION		
Owner Address (Map):	39 OLD RIDGEBURY RD		
Owner City (Map):	DANBURY		
Owner State (Map):	CT		
Owner Zip (Map):	06810		
Owner County (Map):	FAIRFIELD		
Map Label (Map):	4001109 - UNITED STATES WELDING		
Enviro App Label (Map):	4001109 - UNITED STATES WELDING		
Enviro App Symbol (Map):	n/a		
UTM Desc (Map):	Orthoquad (DOQ) 1 meter Image		
Hyperlink (Map):			

Map Key	Number of Records	Direction	Distance (mi/ft)	Elev/Diff (ft)	Site	DB
---------	-------------------	-----------	------------------	----------------	------	----

Facility ID (Open Data):
Location Name (Open Data):
Location Street (Open Data):
Location City (Open Data):
Location State (Open Data):
Location Zip (Open Data):
Location County (Open Data):
Data Source: Leaking Underground Storage Tank (LUST) Sites in Utah; Utah Environmental Interactive Map

LUST Information (DEQ eMap)

LUST Key:	1952	Project Manager:	[Evan Sullivan]
DERR ID:	FKZ	Soil Treated:	0
Date Close:	11-Dec-1997	H2O Treated:	0
Closure Type:	< tier 1	PST Eligible:	
NFA Form:	tier 1 Worksheet	PST % Eligible:	0
Notification:	20-Dec-1989	PST Deductible:	0.0
IC:		Bluestakes:	No
GW Flow Directn 1:	NE	Envcov:	No
GW Flow Directn 2:		Residualco:	No
Groundwater Depth:	10-15ft		
Map Label:	FKZ - UNITED STATES WELDING		

12	3 of 5	WSW	0.47 / 2,489.92	4,232.28 / -3	UNITED STATES WELDING, INC. 999 S REDWOOD RD SALT LAKE CITY UT 84126	LUST
--------------------	--------	-----	--------------------	------------------	--	------

DERR ID:	4001482	Site Desc (Map):	PST
Fac ID (Map):	4225	Factsheet (Map):	No
ID (Map):	4001482	Open Reg AST (Map):	No
Tank (Map):	Yes	Open Tank (Map):	No
Release (Map):	Yes	Reg AST (Map):	No
Open Release (Map):	No	Health Dist (Map):	4
Type (Map):	Truck/Transporter	Northing (Map):	4511178.0
Facility Desc(Map):	Truck/Transporter	Easting (Map):	420825.0
Location Name:	UNITED STATES WELDING, INC.		
Location Address:	999 S REDWOOD RD		
Location City:	SALT LAKE CITY		
State:	UT		
Zip:	84126		
Loc County:	SALT LAKE		
Owner Name:	INTERMOUNTAIN LEASING INC		
Owner Address:	1221 S CLARKSEN STE 416		
Owner City:	DENVER		
Owner State:	CO		
Owner Zip:	80210		
Location Name (Map):	UNITED STATES WELDING, INC.		
Location Address (Map):	999 S REDWOOD RD		
Location City (Map):	SALT LAKE CITY		
Location Zip (Map):	84126		
Location County (Map):	SALT LAKE		
Owner Name (Map):	INTERMOUNTAIN LEASING INC		
Owner Address (Map):	1221 S CLARKSEN STE 416		
Owner City (Map):	DENVER		
Owner State (Map):	CO		
Owner Zip (Map):	80210		
Owner County (Map):	DENVER		
Map Label (Map):	4001482 - UNITED STATES WELDING, INC.		
Enviro App Label (Map):	4001482 - UNITED STATES WELDING, INC.		
Enviro App Symbol (Map):	n/a		
UTM Desc (Map):	Orthoquad (DOQ) 1 meter Image		
Hyperlink (Map):			
Facility ID (Open Data):			
Location Name (Open Data):			
Location Street (Open Data):			
Location City (Open Data):			
Location State (Open Data):			

Map Key	Number of Records	Direction	Distance (mi/ft)	Elev/Diff (ft)	Site	DB
---------	-------------------	-----------	------------------	----------------	------	----

Location Zip (Open Data):
 Location County (Open Data):
 Data Source: Leaking Underground Storage Tank (LUST) Sites in Utah; Utah Environmental Interactive Map

LUST Information (DEQ eMap)

LUST Key:	2152	Project Manager:	[Kate Johnson]
DERR ID:	IEP	Soil Treated:	230
Date Close:	01-Jul-1994	H2O Treated:	0
Closure Type:	<blank>	PST Eligible:	
NFA Form:	<blank>	PST % Eligible:	0
Notification:	14-Jul-1993	PST Deductible:	0.0
IC:		Bluestakes:	No
GW Flow Directn 1:		Envcov:	No
GW Flow Directn 2:		Residualco:	No
Groundwater Depth:	< 10 ft. below grade		
Map Label:	IEP - UNITED STATES WELDING, INC.		

12	4 of 5	WSW	0.47 / 2,489.92	4,232.28 / -3	U.S. WELDING, INC. 999 SOUTH REDWOOD ROAD SALT LAKE CITY UT 84104	SEMS
--------------------	--------	-----	--------------------	------------------	--	-------------

EPA ID:	UTN000802155	Pgm Sys ID:	UTN000802155
Primary Nm (MAP):	U.S. WELDING, INC.	Loc Addr (MAP):	999 SOUTH REDWOOD ROAD
City Name:	SALT LAKE CITY	Postal Code:	84104-3798
Site Name:	U.S. WELDING, INC.	County Name:	SALT LAKE
Street Address:	999 SOUTH REDWOOD ROAD	Latitude83:	40.748149999999995
Street Address 2:		Longitude83:	-111.93901
City:	SALT LAKE CITY	PGM SYS ID(CalOES):	UTN000802155
State:	UT	Name(CalOES):	U.S. WELDING, INC.
Zip:	84104	Loc Addr(CalOES):	999 SOUTH REDWOOD ROAD
County:	SALT LAKE	City(CalOES):	SALT LAKE CITY
Latitude:	+40.748056	Postal(CalOES):	84104-3798
Longitude:	-111.937221	County(CalOES):	SALT LAKE
Latitude83(CalOES):	40.74815	Longitude83(CalOES):	-111.93901
Data Source:	EPA Superfund Data and Reports Active Site Inventory (List 8R Active);EPA FRS Interests Map - SEMS;CalOES EPA RCRA TSDf Map - SEMS		

Site Level Information

Site ID:	0802155	Superfund Alt Agmt:	No
NPL:	Not on the NPL	FIPS Code:	49035
Federal Facility:	No	Cong District:	01
FF Docket:	No	Region:	08
Non NPL Status:	NFRAP-Site does not qualify for the NPL based on existing information		

Action Information

Operable Units:	00	Start Actual:	10/22/2002 4:00:00 AM
Action Code:	DS	Finish Actual:	10/22/2002 4:00:00 AM
Action Name:	DISCVRY	Qual:	
SEQ:	1	Curr Action Lead:	EPA Perf
Operable Units:	00	Start Actual:	10/22/2002 4:00:00 AM
Action Code:	PA	Finish Actual:	5/3/2004 4:00:00 AM
Action Name:	PA	Qual:	L
SEQ:	1	Curr Action Lead:	St Perf
Operable Units:	00	Start Actual:	8/25/2016 5:00:00 AM
Action Code:	SI	Finish Actual:	10/1/2019 5:00:00 AM
Action Name:	SI	Qual:	N
SEQ:	1	Curr Action Lead:	St Perf

Map Key	Number of Records	Direction	Distance (mi/ft)	Elev/Diff (ft)	Site	DB
---------	-------------------	-----------	------------------	----------------	------	----

GIS Information

Registry ID:	110000579366	Pgm Sys Acnrm:	SEMS
Active Status:	NOT ON THE NPL	Accuracy Value:	30
Key Field:	SEMSUTN000802155	HUC8 Code:	16020204
Interest Type:	SUPERFUND (NON-NPL)	HUC 12:	
Fed Agency Name:		Public Ind:	Y
Fed Facility Code:		Pgm Report:	no data yet
Federal Land Ind:		X:	-111.93900999999994
EPA Region Code:	08	Y:	40.748150001000056
Fips Code:	49035		
Collect Mth Desc:	ADDRESS MATCHING-HOUSE NUMBER		
Ref Point Desc:	CENTER OF A FACILITY OR STATION		
Fac Url:	https://ofmpub.epa.gov/frs_public2/fii_query_detail.disp_program_facility?p_registry_id=110000579366		
Program Url:			
Pgm Report Url:	no data yet		

CalOES EPA RCRA TSD - SEMS

Registry ID:	110000579366	HUC 12:	
Interest Type:	SUPERFUND (NON-NPL)	Collect Mth Desc:	ADDRESS MATCHING-HOUSE NUMBER
Active Status:	NOT ON THE NPL	Accuracy Value:	30
Pgm Sys Acnrm:	SEMS	Ref Point Desc:	CENTER OF A FACILITY OR STATION
Federal Agency Nm:		EPA Region Code:	08
Federal Land Ind:		Key Field:	SEMSUTN000802155
Fed Facility Cd:		Create Dt:	10/26/2021
Public Ind:	Y	Update Dt:	11/24/2021
FIPS Code:	49035	Last Reported Dt:	
HUC8 Code:	16020204		
Pgm Report Url:	no data yet		
Program URL:			
Fac Url:	https://ofmpub.epa.gov/frs_public2/fii_query_detail.disp_program_facility?p_registry_id=110000579366		

12	5 of 5	WSW	0.47 / 2,489.92	4,232.28 / -3	US WELDING, INC 999 SOUTH STREET REDWOOD ROAD SALT LAKE CITY UT 84104	CONTAM POTENTIAL
--------------------	--------	-----	--------------------	------------------	--	-----------------------------

DERR ID:	UTN000802155	Contact Phone No:	8015364143
CIM ID:	PENDING53	Emerg Resp Branch:	No
Site Description:	CERCLA Site Assessment	Map Label:	CERCLA Site Assessment - UTN000802155
Type:	CERCLA Site Assessment - UTN000802155	County:	SALT LAKE
NPL:	No	Northing:	4511196.0
Proposed for NPL:	No	Easting:	420811.0
Arch for CERCLIS:	No	Latitude:	40.7479061357012
Project Manager:	[Michael Zucker]	Longitude:	-111.938016954646
Project Description:			

13	1 of 1	W	0.49 / 2,576.22	4,229.00 / -7	PORTLAND CEMENT (KILN DUST 2 & 3) 1000 SO. REDWOOD ROAD SALT LAKE CITY UT 84116	NPL
--------------------	--------	---	--------------------	------------------	--	------------

EPA ID:	UTD980718670
Site ID:	
Street Addr Txt (SEMS):	1000 SO. REDWOOD ROAD
City Name (SEMS):	SALT LAKE CITY
State Code (SEMS):	UT
Zip Code (SEMS):	84116
County (SEMS):	SALT LAKE
County (Export):	Salt Lake
Data Source:	U.S. EPA Site Boundaries Shapefile Download; U.S. EPA SUPERFUND PROGRAM. Source: SEMS Superfund Public User Database. FOIA4 All Final NPL Sites. Retrieved on 26-OCT-2023.

Map Key	Number of Records	Direction	Distance (mi/ft)	Elev/Diff (ft)	Site	DB
---------	-------------------	-----------	------------------	----------------	------	----

NPL (SEMS FOIA 004)

Federal Facility:	No	County:	SALT LAKE
NPL Status Dt:	06/10/86	Latitude:	+40.747464
NAI:	No	Longitude:	-111.943991
NA Entity (NAI Status):			
SAA (Superfund Alt):			

NPL (Superfund Sites List)

SEMS ID:	800690	Proposed Date:	10/15/1984
Status:	NPL Site	Listing Date:	06/10/1986
Site Score:	54.4	NOID Date:	
SITS ID:	882	Deletion Date:	
Constr Complete No:	523	Latitude:	40.7474
Constr Complete Dt:	08/18/1998	Longitude:	-111.9436
Partial Deletion:	No		
Proposed Fr Notice:	10/15/1984 (PDF)		
Final Fr Notice:	06/10/1986 (PDF)		
NOID Fr Notice:			
Deletion Fr Notice:			
Restoration Fr Notice:			
Notice of Data Availability:			
Site Listing Narrative:	UTD980718670 (PDF)		
Site Progress Profile:	Portland Cement (Kiln Dust 2 & 3)		

NPL (EPA Boundaries)

EPA Program:	Superfund Remedial	Primary Telephone:	(303) 312-6497
NPL Status:	F	Public Release:	
Fed Facility:	No	Original C:	
GIS Area:	67.35190545	Region Code:	8
GIS Area Unit:	Acres	Tier Accur:	
Last Changed:	20-SEP-22 12.00.00.000000 AM		
Site Contact:	Athena Jones		
Site Contact 1:	Jones.Athena@epa.gov		
Feature In:			
Feature 1:			
Site Feature:	5		
Site Feature 1:	Comprehensive Site Area		
Site Feature 2:	Portland Cement Boundary		
Site Feature 3:	The 71-acre Portland Cement site is located in Salt Lake City, Utah. Between 1963 and 1983, about 500,000 cubic yards of cement kiln dust (CKD) were collected from the Portland Cement Plant in Salt Lake City and deposited as fill material at the site. CK		
Site Feature 4:	U.S. Environmental Protection Agency (EPA) - Region 8		
Site Feature 5:			
Site Feature 6:			
Projection:			
SF Geospat:	The Agency is providing this geospatial information as a public service and does not vouch for the accuracy, completeness, or currency of data. Data provided by external parties is not independently verified by EPA. This data is made available to the pub		
Url Alias:	www.epa.gov/superfund/portland-cement		

14	1 of 1	WSW	0.58 / 3,068.52	4,229.00 / -7	BEEHIVE BARREL - DRUM 1066 S REDWOOD RD SALT LAKE CITY UT 84104	RCRA CORRACTS
--------------------	--------	-----	--------------------	------------------	--	--------------------------

EPA Handler ID:	UTD067981316
Gen Status Universe:	No Report
Contact Name:	ARTHUR ROSSOMONDO
Contact Address:	1066 S REDWOOD RD , , SALT LAKE CITY , UT, 84104 , US
Contact Phone No and Ext:	801-973-8322
Contact Email:	
Contact Country:	US
County Name:	SALT LAKE

Map Key	Number of Records	Direction	Distance (mi/ft)	Elev/Diff (ft)	Site	DB
EPA Region:		08				
Land Type:						
Receive Date:		20070521				
Location Latitude:						
Location Longitude:						
<u>Event/Area Details</u>						
Area Name:		ENTIRE FACILITY				
Event Code:		CA725NO				
Corrective Action Event Descri:		HUMAN EXPOSURES CONTROLLED DETERMINATION-FACILITY DOES NOT MEET DEFINITION				
Actual Date of Event:		19970916				
Orig Sched Event Date:						
New Sched Event Date:						
Best Date:		19970916				
Groundwater Release Indicator:						
Soil Release Indicator:						
Air Release Indicator:						
Surface Waste Release Ind:						
Event Responsible Agency:		S				
Area Name:		ENTIRE FACILITY				
Event Code:		CA050				
Corrective Action Event Descri:		RFA COMPLETED				
Actual Date of Event:		19960916				
Orig Sched Event Date:						
New Sched Event Date:						
Best Date:		19960916				
Groundwater Release Indicator:						
Soil Release Indicator:						
Air Release Indicator:						
Surface Waste Release Ind:						
Event Responsible Agency:		S				
Area Name:		ENTIRE FACILITY				
Event Code:		CA225NR				
Corrective Action Event Descri:		STABILIZATION MEASURES EVALUATION-FACILITY NOT AMENABLE TO STABILIZATION				
Actual Date of Event:		19990824				
Orig Sched Event Date:						
New Sched Event Date:						
Best Date:		19990824				
Groundwater Release Indicator:						
Soil Release Indicator:						
Air Release Indicator:						
Surface Waste Release Ind:						
Event Responsible Agency:		S				
Area Name:		ENTIRE FACILITY				
Event Code:		CA077ME				
Corrective Action Event Descri:		OVERALL CA RANK				
Actual Date of Event:		19970904				
Orig Sched Event Date:						
New Sched Event Date:						
Best Date:		19970904				
Groundwater Release Indicator:						
Soil Release Indicator:						
Air Release Indicator:						
Surface Waste Release Ind:						
Event Responsible Agency:		S				
Area Name:		ENTIRE FACILITY				
Event Code:		CA210SF				
Corrective Action Event Descri:		REFERRED TO A NON-RCRA AUTHORITY-REFERRED TO CERCLA				
Actual Date of Event:		19960916				
Orig Sched Event Date:						
New Sched Event Date:						
Best Date:		19960916				
Groundwater Release Indicator:						

Map Key	Number of Records	Direction	Distance (mi/ft)	Elev/Diff (ft)	Site	DB
---------	-------------------	-----------	------------------	----------------	------	----

Soil Release Indicator:

Air Release Indicator:

Surface Waste Release Ind:

Event Responsible Agency: S

Area Name:

ENTIRE FACILITY

Event Code:

CA076ME

Corrective Action Event Descri:

EBOCS

Actual Date of Event:

19970904

Orig Sched Event Date:

New Sched Event Date:

Best Date:

19970904

Groundwater Release Indicator:

Soil Release Indicator:

Air Release Indicator:

Surface Waste Release Ind:

Event Responsible Agency: S

Area Name:

ENTIRE FACILITY

Event Code:

CA070NO

Corrective Action Event Descri:

DETERMINATION OF NEED FOR AN INVESTIGATION-INVESTIGATION IS NOT NECESSARY

Actual Date of Event:

19970904

Orig Sched Event Date:

New Sched Event Date:

Best Date:

19970904

Groundwater Release Indicator:

Soil Release Indicator:

Air Release Indicator:

Surface Waste Release Ind:

Event Responsible Agency: S

Area Name:

ENTIRE FACILITY

Event Code:

CA750NO

Corrective Action Event Descri:

RELEASE TO GW CONTROLLED DETERMINATION-FACILITY DOES NOT MEET DEFINITION

Actual Date of Event:

19970916

Orig Sched Event Date:

New Sched Event Date:

Best Date:

19970916

Groundwater Release Indicator:

Soil Release Indicator:

Air Release Indicator:

Surface Waste Release Ind:

Event Responsible Agency: S

Area Name:

ENTIRE FACILITY

Event Code:

CA075ME

Corrective Action Event Descri:

CA PRIORITIZATION-MEDIUM CA PRIORITY

Actual Date of Event:

19970904

Orig Sched Event Date:

New Sched Event Date:

Best Date:

19970904

Groundwater Release Indicator:

Soil Release Indicator:

Air Release Indicator:

Surface Waste Release Ind:

Event Responsible Agency: S

Violation/Evaluation Summary

Note: VIOLATION or UNDETERMINED: There are VIOLATION or UNDETERMINED details or records associated with this facility (EPA ID) in the Compliance Monitoring and Enforcement table dated Oct, 2023.

Violation Details

Found Violation:

Yes

Citation:

SR - r315-5-10/40 cfr 262.34

Violation Short Description:

Generators - General

Map Key	Number of Records	Direction	Distance (mi/ft)	Elev/Diff (ft)	Site	DB
Violation Type:		262.A				
Violation Determined Date:		19951116				
Scheduled Compliance Date:						
Return to Compliance:		Observed				
Actual Return to Compl:		19960105				
Violation Responsible Agency:		State				
<u>Enforcement Details</u>						
Enforcement Type:		830				
Enforcement Type Description:		RCRA TO CERCLA ADMINISTRATIVE REFERRAL				
Enforcement Action Date:		19981008				
Enf Disposition Status:						
Disposition Status Date:						
Enforcement Lead Agency:		State				
Proposed Penalty Amount:						
Final Amount:						
Paid Amount:						
<u>Violation Details</u>						
Found Violation:		Yes				
Citation:		SR - r315-5-10 part 262.34				
Violation Short Description:		Generators - General				
Violation Type:		262.A				
Violation Determined Date:		19950307				
Scheduled Compliance Date:						
Return to Compliance:		Documented				
Actual Return to Compl:		19981008				
Violation Responsible Agency:		State				
<u>Enforcement Details</u>						
Enforcement Type:		210				
Enforcement Type Description:		INITIAL 3008(A) COMPLIANCE				
Enforcement Action Date:		19950307				
Enf Disposition Status:						
Disposition Status Date:						
Enforcement Lead Agency:		State				
Proposed Penalty Amount:						
Final Amount:						
Paid Amount:						
<u>Enforcement Details</u>						
Enforcement Type:		830				
Enforcement Type Description:		RCRA TO CERCLA ADMINISTRATIVE REFERRAL				
Enforcement Action Date:		19981008				
Enf Disposition Status:						
Disposition Status Date:						
Enforcement Lead Agency:		State				
Proposed Penalty Amount:						
Final Amount:						
Paid Amount:						
<u>Violation Details</u>						
Found Violation:		Yes				
Citation:		SR - section 19-6-108(3)				
Violation Short Description:		Generators - General				
Violation Type:		262.A				
Violation Determined Date:		19950307				
Scheduled Compliance Date:						
Return to Compliance:		Documented				
Actual Return to Compl:		19981008				
Violation Responsible Agency:		State				

Enforcement Details

Enforcement Type: 830
Enforcement Type Description: RCRA TO CERCLA ADMINISTRATIVE REFERRAL
Enforcement Action Date: 19981008
Enf Disposition Status:
Disposition Status Date:
Enforcement Lead Agency: State
Proposed Penalty Amount:
Final Amount:
Paid Amount:

Enforcement Type: 210
Enforcement Type Description: INITIAL 3008(A) COMPLIANCE
Enforcement Action Date: 19950307
Enf Disposition Status:
Disposition Status Date:
Enforcement Lead Agency: State
Proposed Penalty Amount:
Final Amount:
Paid Amount:

Violation Details

Found Violation: Yes
Citation:
Violation Short Description: Generators - General
Violation Type: 262.A
Violation Determined Date: 19950307
Scheduled Compliance Date:
Return to Compliance: Documented
Actual Return to Compl: 19981008
Violation Responsible Agency: State

Enforcement Details

Enforcement Type: 830
Enforcement Type Description: RCRA TO CERCLA ADMINISTRATIVE REFERRAL
Enforcement Action Date: 19981008
Enf Disposition Status:
Disposition Status Date:
Enforcement Lead Agency: State
Proposed Penalty Amount:
Final Amount:
Paid Amount:

Enforcement Type: 210
Enforcement Type Description: INITIAL 3008(A) COMPLIANCE
Enforcement Action Date: 19950307
Enf Disposition Status:
Disposition Status Date:
Enforcement Lead Agency: State
Proposed Penalty Amount:
Final Amount:
Paid Amount:

Violation Details

Found Violation: Yes
Citation: SR - r315-7-10.6
Violation Short Description: Generators - General
Violation Type: 262.A
Violation Determined Date: 19950307

Map Key	Number of Records	Direction	Distance (mi/ft)	Elev/Diff (ft)	Site	DB
---------	-------------------	-----------	------------------	----------------	------	----

Scheduled Compliance Date:
Return to Compliance: Documented
Actual Return to Compl: 19981008
Violation Responsible Agency: State

Enforcement Details

Enforcement Type: 210
Enforcement Type Description: INITIAL 3008(A) COMPLIANCE
Enforcement Action Date: 19950307
Enf Disposition Status:
Disposition Status Date:
Enforcement Lead Agency: State
Proposed Penalty Amount:
Final Amount:
Paid Amount:

Enforcement Type: 830
Enforcement Type Description: RCRA TO CERCLA ADMINISTRATIVE REFERRAL
Enforcement Action Date: 19981008
Enf Disposition Status:
Disposition Status Date:
Enforcement Lead Agency: State
Proposed Penalty Amount:
Final Amount:
Paid Amount:

Violation Details

Found Violation: Yes
Citation: SR - r315-13-1
Violation Short Description: Generators - General
Violation Type: 262.A
Violation Determined Date: 19941227
Scheduled Compliance Date: 19950215
Return to Compliance: Observed
Actual Return to Compl: 19950215
Violation Responsible Agency: State

Enforcement Details

Enforcement Type: 120
Enforcement Type Description: WRITTEN INFORMAL
Enforcement Action Date: 19941227
Enf Disposition Status:
Disposition Status Date:
Enforcement Lead Agency: State
Proposed Penalty Amount:
Final Amount:
Paid Amount:

Violation Details

Found Violation: Yes
Citation: SR - r315-5-10
Violation Short Description: Generators - General
Violation Type: 262.A
Violation Determined Date: 19941227
Scheduled Compliance Date: 19950215
Return to Compliance: Observed
Actual Return to Compl: 19950215
Violation Responsible Agency: State

Map Key	Number of Records	Direction	Distance (mi/ft)	Elev/Diff (ft)	Site	DB
---------	-------------------	-----------	------------------	----------------	------	----

Enforcement Details

Enforcement Type: 120
Enforcement Type Description: WRITTEN INFORMAL
Enforcement Action Date: 19941227
Enf Disposition Status:
Disposition Status Date:
Enforcement Lead Agency: State
Proposed Penalty Amount:
Final Amount:
Paid Amount:

Violation Details

Found Violation: Yes
Citation:
Violation Short Description: Generators - General
Violation Type: 262.A
Violation Determined Date: 19900810
Scheduled Compliance Date:
Return to Compliance: Documented
Actual Return to Compl: 19930218
Violation Responsible Agency: State

Enforcement Details

Enforcement Type: 210
Enforcement Type Description: INITIAL 3008(A) COMPLIANCE
Enforcement Action Date: 19900810
Enf Disposition Status:
Disposition Status Date:
Enforcement Lead Agency: State
Proposed Penalty Amount:
Final Amount:
Paid Amount:

Enforcement Type: 310
Enforcement Type Description: FINAL 3008(A) COMPLIANCE ORDER
Enforcement Action Date: 19930218
Enf Disposition Status:
Disposition Status Date:
Enforcement Lead Agency: State
Proposed Penalty Amount: 5000
Final Amount: 5000
Paid Amount: 1200

Violation Details

Found Violation: Yes
Citation:
Violation Short Description: Generators - Manifest
Violation Type: 262.B
Violation Determined Date: 19900810
Scheduled Compliance Date:
Return to Compliance: Documented
Actual Return to Compl: 19930218
Violation Responsible Agency: State

Enforcement Details

Enforcement Type: 210
Enforcement Type Description: INITIAL 3008(A) COMPLIANCE
Enforcement Action Date: 19900810
Enf Disposition Status:

Disposition Status Date:
Enforcement Lead Agency: State
Proposed Penalty Amount:
Final Amount:
Paid Amount:

Enforcement Type: 310
Enforcement Type Description: FINAL 3008(A) COMPLIANCE ORDER
Enforcement Action Date: 19930218
Enf Disposition Status:
Disposition Status Date:
Enforcement Lead Agency: State
Proposed Penalty Amount: 5000
Final Amount: 5000
Paid Amount: 1200

Violation Details

Found Violation: Yes
Citation:
Violation Short Description: LDR - General
Violation Type: 268.A
Violation Determined Date: 19900810
Scheduled Compliance Date:
Return to Compliance: Documented
Actual Return to Compl: 19930218
Violation Responsible Agency: State

Enforcement Details

Enforcement Type: 210
Enforcement Type Description: INITIAL 3008(A) COMPLIANCE
Enforcement Action Date: 19900810
Enf Disposition Status:
Disposition Status Date:
Enforcement Lead Agency: State
Proposed Penalty Amount:
Final Amount:
Paid Amount:

Enforcement Type: 310
Enforcement Type Description: FINAL 3008(A) COMPLIANCE ORDER
Enforcement Action Date: 19930218
Enf Disposition Status:
Disposition Status Date:
Enforcement Lead Agency: State
Proposed Penalty Amount: 5000
Final Amount: 5000
Paid Amount: 1200

Evaluation Details

Evaluation Start Date: 20070517
Evaluation Type Description: COMPLIANCE ASSISTANCE VISIT
Violation Short Description:
Return to Compliance Date:
Evaluation Agency: State

Evaluation Start Date: 19980708
Evaluation Type Description: FOCUSED COMPLIANCE INSPECTION
Violation Short Description:
Return to Compliance Date:
Evaluation Agency: State

Evaluation Start Date: 19950131

Map Key	Number of Records	Direction	Distance (mi/ft)	Elev/Diff (ft)	Site	DB
Evaluation Type Description:					FOCUSED COMPLIANCE INSPECTION	
Violation Short Description:					Generators - General	
Return to Compliance Date:					19960105	
Evaluation Agency:					State	
Evaluation Start Date:					19950131	
Evaluation Type Description:					FOCUSED COMPLIANCE INSPECTION	
Violation Short Description:					Generators - General	
Return to Compliance Date:					19981008	
Evaluation Agency:					State	
Evaluation Start Date:					19940920	
Evaluation Type Description:					COMPLIANCE EVALUATION INSPECTION ON-SITE	
Violation Short Description:					Generators - General	
Return to Compliance Date:					19950215	
Evaluation Agency:					State	
Evaluation Start Date:					19940916	
Evaluation Type Description:					COMPLIANCE EVALUATION INSPECTION ON-SITE	
Violation Short Description:						
Return to Compliance Date:						
Evaluation Agency:					State	
Evaluation Start Date:					19900502	
Evaluation Type Description:					COMPLIANCE EVALUATION INSPECTION ON-SITE	
Violation Short Description:					Generators - Manifest	
Return to Compliance Date:					19930218	
Evaluation Agency:					State	
Evaluation Start Date:					19900502	
Evaluation Type Description:					COMPLIANCE EVALUATION INSPECTION ON-SITE	
Violation Short Description:					LDR - General	
Return to Compliance Date:					19930218	
Evaluation Agency:					State	
Evaluation Start Date:					19900502	
Evaluation Type Description:					COMPLIANCE EVALUATION INSPECTION ON-SITE	
Violation Short Description:					Generators - General	
Return to Compliance Date:					19930218	
Evaluation Agency:					State	
Evaluation Start Date:					19900425	
Evaluation Type Description:					COMPLIANCE EVALUATION INSPECTION ON-SITE	
Violation Short Description:					Generators - General	
Return to Compliance Date:					19930218	
Evaluation Agency:					State	
Evaluation Start Date:					19900425	
Evaluation Type Description:					COMPLIANCE EVALUATION INSPECTION ON-SITE	
Violation Short Description:					LDR - General	
Return to Compliance Date:					19930218	
Evaluation Agency:					State	
Evaluation Start Date:					19900425	
Evaluation Type Description:					COMPLIANCE EVALUATION INSPECTION ON-SITE	
Violation Short Description:					Generators - Manifest	
Return to Compliance Date:					19930218	
Evaluation Agency:					State	
Evaluation Start Date:					19900409	
Evaluation Type Description:					NON-FINANCIAL RECORD REVIEW	
Violation Short Description:						
Return to Compliance Date:						
Evaluation Agency:					EPA	
Evaluation Start Date:					19890802	
Evaluation Type Description:					FINANCIAL RECORD REVIEW	
Violation Short Description:						
Return to Compliance Date:						

Evaluation Agency: State
Evaluation Start Date: 19850301
Evaluation Type Description: COMPLIANCE SCHEDULE EVALUATION
Violation Short Description:
Return to Compliance Date:
Evaluation Agency: State
Evaluation Start Date: 19850225
Evaluation Type Description: COMPLIANCE EVALUATION INSPECTION ON-SITE
Violation Short Description:
Return to Compliance Date:
Evaluation Agency: State
Evaluation Start Date: 19840725
Evaluation Type Description: COMPLIANCE EVALUATION INSPECTION ON-SITE
Violation Short Description:
Return to Compliance Date:
Evaluation Agency: State

Handler Summary

Importer Activity: No
Mixed Waste Generator: No
Transporter Activity: No
Transfer Facility: No
Onsite Burner: No
Smelting, Melting and Refining: No
Underground Injection Control: No
Commercial TSD: No
Used Oil Transporter: No
Used Oil Transfer Facility: No
Used Oil Processor: No
Used Oil Refiner: No
Used Oil Burner: No
Used Oil Market Burner: No
Used Oil Spec Marketer: No

Hazardous Waste Handler Details

Sequence No: 1
Receive Date: 19810318
Handler Name: BEEHIVE BARREL - DRUM
Federal Waste Generator Code: N
Generator Code Description: Not a Generator, Verified
Source Type: Notification

Waste Code Details

Hazardous Waste Code: D001
Waste Code Description: IGNITABLE WASTE
Hazardous Waste Code: D002
Waste Code Description: CORROSIVE WASTE
Hazardous Waste Code: D003
Waste Code Description: REACTIVE WASTE
Hazardous Waste Code: F001
Waste Code Description: THE FOLLOWING SPENT HALOGENATED SOLVENTS USED IN DEGREASING: TETRACHLOROETHYLENE, TRICHLOROETHYLENE, METHYLENE CHLORIDE, 1,1,1-TRICHLOROETHANE, CARBON TETRACHLORIDE AND CHLORINATED FLUOROCARBONS; ALL SPENT SOLVENT MIXTURES/BLENDS USED IN DEGREASING CONTAINING, BEFORE USE, A TOTAL OF TEN PERCENT OR MORE (BY VOLUME) OF ONE OR MORE OF THE ABOVE HALOGENATED SOLVENTS OR THOSE SOLVENTS LISTED IN F002, F004, AND F005; AND STILL BOTTOMS FROM THE RECOVERY OF THESE SPENT SOLVENTS AND SPENT SOLVENT MIXTURES.

Map Key	Number of Records	Direction	Distance (mi/ft)	Elev/Diff (ft)	Site	DB
Hazardous Waste Code:			F002			
Waste Code Description:			THE FOLLOWING SPENT HALOGENATED SOLVENTS: TETRACHLOROETHYLENE, METHYLENE CHLORIDE, TRICHLOROETHYLENE, 1,1,1-TRICHLOROETHANE, CHLOROBENZENE, 1,1,2-TRICHLORO-1,2,2-TRIFLUOROETHANE, ORTHO-DICHLOROBENZENE, TRICHLOROFLUOROMETHANE, AND 1,1,2, TRICHLOROETHANE; ALL SPENT SOLVENT MIXTURES/BLENDS CONTAINING, BEFORE USE, A TOTAL OF TEN PERCENT OR MORE (BY VOLUME) OF ONE OR MORE OF THE ABOVE HALOGENATED SOLVENTS OR THOSE SOLVENTS LISTED IN F001, F004, AND F005; AND STILL BOTTOMS FROM THE RECOVERY OF THESE SPENT SOLVENTS AND SPENT SOLVENT MIXTURES.			
Hazardous Waste Code:			F003			
Waste Code Description:			THE FOLLOWING SPENT NONHALOGENATED SOLVENTS: XYLENE, ACETONE, ETHYL ACETATE, ETHYL BENZENE, ETHYL ETHER, METHYL ISOBUTYL KETONE, N-BUTYL ALCOHOL, CYCLOHEXANONE, AND METHANOL; ALL SPENT SOLVENT MIXTURES/BLENDS CONTAINING, BEFORE USE, ONLY THE ABOVE SPENT NONHALOGENATED SOLVENTS; AND ALL SPENT SOLVENT MIXTURES/BLENDS CONTAINING, BEFORE USE, ONE OR MORE OF THE ABOVE NONHALOGENATED SOLVENTS, AND A TOTAL OF TEN PERCENT OR MORE (BY VOLUME) OF ONE OR MORE OF THOSE SOLVENTS LISTED IN F001, F002, F004, AND F005; AND STILL BOTTOMS FROM THE RECOVERY OF THESE SPENT SOLVENTS AND SPENT SOLVENT MIXTURES.			
Hazardous Waste Code:			F004			
Waste Code Description:			THE FOLLOWING SPENT NONHALOGENATED SOLVENTS: CRESOLS, CRESYLIC ACID, AND NITROBENZENE; AND THE STILL BOTTOMS FROM THE RECOVERY OF THESE SOLVENTS; ALL SPENT SOLVENT MIXTURES/BLENDS CONTAINING, BEFORE USE, A TOTAL OF TEN PERCENT OR MORE (BY VOLUME) OF ONE OR MORE OF THE ABOVE NONHALOGENATED SOLVENTS OR THOSE SOLVENTS LISTED IN F001, F002, AND F005; AND STILL BOTTOMS FROM THE RECOVERY OF THESE SPENT SOLVENTS AND SPENT SOLVENT MIXTURES.			
Hazardous Waste Code:			F005			
Waste Code Description:			THE FOLLOWING SPENT NONHALOGENATED SOLVENTS: TOLUENE, METHYL ETHYL KETONE, CARBON DISULFIDE, ISOBUTANOL, PYRIDINE, BENZENE, 2-ETHOXYETHANOL, AND 2-NITROPROPANE; ALL SPENT SOLVENT MIXTURES/BLENDS CONTAINING, BEFORE USE, A TOTAL OF TEN PERCENT OR MORE (BY VOLUME) OF ONE OR MORE OF THE ABOVE NONHALOGENATED SOLVENTS OR THOSE SOLVENTS LISTED IN F001, F002, OR F004; AND STILL BOTTOMS FROM THE RECOVERY OF THESE SPENT SOLVENTS AND SPENT SOLVENT MIXTURES.			
Hazardous Waste Code:			F006			
Waste Code Description:			WASTEWATER TREATMENT SLUDGES FROM ELECTROPLATING OPERATIONS, EXCEPT FROM THE FOLLOWING PROCESSES: (1) SULFURIC ACID ANODIZING OF ALUMINUM; (2) TIN PLATING ON CARBON STEEL; (3) ZINC PLATING (SEGREGATED BASIS) ON CARBON STEEL; (4) ALUMINUM OR ZINC-ALUMINUM PLATING ON CARBON STEEL; (5) CLEANING/STRIPPING ASSOCIATED WITH TIN, ZINC, AND ALUMINUM PLATING ON CARBON STEEL; AND (6) CHEMICAL ETCHING AND MILLING OF ALUMINUM.			
Hazardous Waste Code:			F007			
Waste Code Description:			SPENT CYANIDE PLATING BATH SOLUTIONS FROM ELECTROPLATING OPERATIONS.			
Hazardous Waste Code:			F008			
Waste Code Description:			PLATING BATH RESIDUES FROM THE BOTTOM OF PLATING BATHS FROM ELECTROPLATING OPERATIONS IN WHICH CYANIDES ARE USED IN THE PROCESS.			
Hazardous Waste Code:			F009			
Waste Code Description:			SPENT STRIPPING AND CLEANING BATH SOLUTIONS FROM ELECTROPLATING OPERATIONS IN WHICH CYANIDES ARE USED IN THE PROCESS.			
Hazardous Waste Code:			F010			
Waste Code Description:			QUENCHING BATH RESIDUES FROM OIL BATHS FROM METAL HEAT TREATING OPERATIONS IN WHICH CYANIDES ARE USED IN THE PROCESS.			
Hazardous Waste Code:			F011			
Waste Code Description:			SPENT CYANIDE SOLUTIONS FROM SLAT BATH POT CLEANING FROM METAL HEAT TREATING OPERATIONS.			
Hazardous Waste Code:			F012			
Waste Code Description:			QUENCHING WASTEWATER TREATMENT SLUDGES FROM METAL HEAT TREATING OPERATIONS IN WHICH CYANIDES ARE USED IN THE PROCESS.			
Hazardous Waste Code:			F019			
Waste Code Description:			WASTEWATER TREATMENT SLUDGES FROM THE CHEMICAL CONVERSION COATING OF ALUMINUM, EXCEPT FROM ZIRCONIUM PHOSPHATING IN ALUMINUM CAN WASHING WHEN SUCH PHOSPHATING IS AN EXCLUSIVE CONVERSION COATING PROCESS.			

Map Key	Number of Records	Direction	Distance (mi/ft)	Elev/Diff (ft)	Site	DB
Hazardous Waste Code: Waste Code Description:				F020	WASTES (EXCEPT WASTEWATER AND SPENT CARBON FROM HYDROGEN CHLORIDE PURIFICATION) FROM THE PRODUCTION OR MANUFACTURING USE (AS A REACTANT, CHEMICAL INTERMEDIATE, OR COMPONENT IN A FORMULATING PROCESS) OF TRI- OR TETRACHLOROPHENOL OR OF INTERMEDIATES USED TO PRODUCE THEIR PESTICIDE DERIVATIVES. (THIS LISTING DOES NOT INCLUDE WASTES FROM THE PRODUCTION OF HEXACHLOROPHENE FROM HIGHLY PURIFIED 2,4,5-TRICHLOROPHENOL.)	
Hazardous Waste Code: Waste Code Description:				F021	WASTES (EXCEPT WASTEWATER AND SPENT CARBON FROM HYDROGEN CHLORIDE PURIFICATION) FROM THE PRODUCTION OR MANUFACTURING USE (AS A REACTANT, CHEMICAL INTERMEDIATE, OR COMPONENT IN A FORMULATING PROCESS) OF PENTACHLOROPHENOL, OR OF INTERMEDIATES USED TO PRODUCE DERIVATIVES.	
Hazardous Waste Code: Waste Code Description:				F022	WASTES (EXCEPT WASTEWATER AND SPENT CARBON FROM HYDROGEN CHLORIDE PURIFICATION) FROM THE MANUFACTURING USE (AS A REACTANT, CHEMICAL INTERMEDIATE, OR COMPONENT IN A FORMULATING PROCESS) OF TETRA-, PENTA-, OR HEXACHLOROBENZENES UNDER ALKALINE CONDITIONS.	
Hazardous Waste Code: Waste Code Description:				F023	WASTES (EXCEPT WASTEWATER AND SPENT CARBON FROM HYDROGEN CHLORIDE PURIFICATION) FROM THE PRODUCTION OF MATERIALS ON EQUIPMENT PREVIOUSLY USED FOR THE PRODUCTION OR MANUFACTURING USE (AS A REACTANT, CHEMICAL INTERMEDIATE, OR COMPONENT IN A FORMULATING PROCESS) OF TRI- AND TETRACHLOROPHENOLS. (THIS LISTING DOES NOT INCLUDE WASTES FROM EQUIPMENT USED ONLY FOR THE PRODUCTION OR USE OF HEXACHLOROPHENE FROM HIGHLY PURIFIED 2,4,5-TRICHLOROPHENOL.)	
Hazardous Waste Code: Waste Code Description:				F024	PROCESS WASTES INCLUDING, BUT NOT LIMITED TO, DISTILLATION RESIDUES, HEAVY ENDS, TARS, AND REACTOR CLEAN-OUT WASTES FROM THE PRODUCTION OF CERTAIN CHLORINATED ALIPHATIC HYDROCARBONS BY FREE RADICAL CATALYZED PROCESSES. THESE CHLORINATED ALIPHATIC HYDROCARBONS ARE THOSE HAVING CARBON CHAIN LENGTHS RANGING FROM ONE TO, AND INCLUDING FIVE, WITH VARYING AMOUNTS AND POSITIONS OF CHLORINE SUBSTITUTION. (THIS LISTING DOES NOT INCLUDE WASTEWATERS, WASTEWATER TREATMENT SLUDGE, SPENT CATALYSTS, AND WASTES LISTED IN SECTIONS 261.31. OR 261.32)	
Hazardous Waste Code: Waste Code Description:				F026	WASTES (EXCEPT WASTEWATER AND SPENT CARBON FROM HYDROGEN CHLORIDE PURIFICATION) FROM THE PRODUCTION OF MATERIALS ON EQUIPMENT PREVIOUSLY USED FOR THE MANUFACTURING USE (AS A REACTANT, CHEMICAL INTERMEDIATE, OR COMPONENT IN A FORMULATING PROCESS) OF TETRA-, PENTA-, OR HEXACHLOROBENZENE UNDER ALKALINE CONDITIONS.	
Hazardous Waste Code: Waste Code Description:				F027	DISCARDED UNUSED FORMULATIONS CONTAINING TRI-, TETRA-, OR PENTACHLOROPHENOL OR DISCARDED UNUSED FORMULATIONS CONTAINING COMPOUNDS DERIVED FROM THESE CHLOROPHENOLS. (THIS LISTING DOES NOT INCLUDE FORMULATIONS CONTAINING HEXACHLOROPHENE SYNTHESIZED FROM PREPURIFIED 2,4,5-TRICHLOROPHENOL AS THE SOLE COMPONENT.)	
Hazardous Waste Code: Waste Code Description:				F028	RESIDUES RESULTING FROM THE INCINERATION OR THERMAL TREATMENT OF SOIL CONTAMINATED WITH EPA HAZARDOUS WASTE NOS. F020, F021, F022, F023, F026, AND F027.	
<u>Hazardous Waste Handler Details</u>						
Sequence No:					1	
Receive Date:					19920309	
Handler Name:					BEEHIVE BARREL DRUM	
Federal Waste Generator Code:					1	
Generator Code Description:					Large Quantity Generator	
Source Type:					Annual/Biennial Report	
<u>Hazardous Waste Handler Details</u>						
Sequence No:					2	
Receive Date:					19940710	

Map Key	Number of Records	Direction	Distance (mi/ft)	Elev/Diff (ft)	Site	DB
---------	-------------------	-----------	------------------	----------------	------	----

Handler Name: SERVICE FIRST BARREL AND DRUM (BEEHIVE)
Federal Waste Generator Code: 1
Generator Code Description: Large Quantity Generator
Source Type: Annual/Biennial Report

Hazardous Waste Handler Details

Sequence No: 3
Receive Date: 19960306
Handler Name: SERVICE FIRST BARREL & DRUM
Federal Waste Generator Code: 1
Generator Code Description: Large Quantity Generator
Source Type: Annual/Biennial Report

Hazardous Waste Handler Details

Sequence No: 1
Receive Date: 20070521
Handler Name: BEEHIVE BARREL - DRUM
Federal Waste Generator Code: N
Generator Code Description: Not a Generator, Verified
Source Type: Implementer

Owner/Operator Details

Owner/Operator Ind: Current Owner	Street No:
Type: Private	Street 1: 1066 SOUTH REDWOOD RD
Name: BEEHIVE BARREL & DRUM INC.	Street 2:
Date Became Current:	City: SALT LAKE CITY
Date Ended Current:	State: UT
Phone: 801-973-8322	Country:
Source Type: Notification	Zip Code: 84104

Owner/Operator Ind: Current Owner	Street No:
Type: Private	Street 1: 1066 SOUTH REDWOOD RD
Name: BEEHIVE BARREL & DRUM INC.	Street 2:
Date Became Current:	City: SALT LAKE CITY
Date Ended Current:	State: UT
Phone: 801-973-8322	Country:
Source Type: Implementer	Zip Code: 84104

Historical Handler Details

Receive Dt: 19960306
Generator Code Description: Large Quantity Generator
Handler Name: SERVICE FIRST BARREL & DRUM

Receive Dt: 19940710
Generator Code Description: Large Quantity Generator
Handler Name: SERVICE FIRST BARREL AND DRUM (BEEHIVE)

Receive Dt: 19920309
Generator Code Description: Large Quantity Generator
Handler Name: BEEHIVE BARREL DRUM

Receive Dt: 19810318
Generator Code Description: Not a Generator, Verified
Handler Name: BEEHIVE BARREL - DRUM

15	1 of 1	WNW	0.61 / 3,212.10	4,235.56 / 0	Redwood Central Repair Shop	FUDS
						SALT LAKE CITY UT

Map Key	Number of Records	Direction	Distance (mi/ft)	Elev/Diff (ft)	Site	DB
FUDS Property No:		J08UT0916				
EMS Map Link:		https://fudsportal.usace.army.mil/ems/inventory/map?id=57521				
FUDS INST ID:		UT89799F583700				
Status:		Properties without projects				
SDS ID:						
NPL Status Code:						
Eligibility:		Eligible				
Site Eligib:						
Current Owner:		FED: FEDERAL The Department of Agriculture, Forest Service currently owns the northern parcel.; PRIV: PRIVATE A private resident currently owns the southern parcel.				
Has Project:		No				
DOD FUDS Pro:		J08UT0916				
Project Required:		No				
No Further Action:						
Congressional District:		02				
Congressional Dist 117:		02				
Media ID:						
Metadata ID:						
Feature Desc:						
EPA Region:		08				
County:		SALT LAKE				
Latitude:		40.7575				
Longitude:		-111.94				
Fiscal year:		2021				
USACE Division:		SPD				
USACE District:		Sacramento District (SPK)				
Centroid Lat:						
Centroid Long:						
Se Anno Cad Data:						
Shape Length:						
Shape Area:						
Shape Len:						
X:		-111.940002441				
Y:		40.757629395				
Data Source:		U.S. Army Corps of Engineers Geospatial Open Data				
Property History:						

Feature Description:

On 14 April 1942, the Forest Service transferred five public domain acres by Executive Order No. 9133 to the War Department. The Executive Order transferred all facilities and personnel from the Civilian Conservation Corps (CCC) to the War Department. The facility was used as a machine shop to repair vehicles and heavy equipment. The last using agency was reported as the 9th SC. On February 28, 1947, the War Department retransferred the total public domain acreage to the Forest Service. By letter dated June 25, 1947, the Forest Service accepted the buildings on the land in lieu of any restoration of the premises. There are no potential hazards related to previous DoD activities currently identified at this site.

16	1 of 1	E	0.69 / 3,666.16	4,225.72 / -10	INTERMOUNTAIN SMELTING CORP SALT LAKE COUNTY SALT LAKE CITY UT 84104	MRDS
--------------------	--------	---	--------------------	-------------------	---	------

Dep ID:	10202822	I1:	27
Dev Status:	PRODUCER	Latitude:	40.749878
Code List:	SB	Longitude:	-111.91748
Url:	http://mrdata.usgs.gov/mrds/show-mrds.php?dep_id=10202822		

Commodity

I1:	76	Line:	1
Code:	SB	Inserted By:	MAS migration
Commodity:	Antimony	Insert Date:	29-OCT-2002 09:00:24
Commodity Type:	Metallic	Updated By:	USGS
Commodity Group:	Antimony	Update Date:	29-OCT-2002 09:01:52
Importance:	Primary		

Map Key	Number of Records	Direction	Distance (mi/ft)	Elev/Diff (ft)	Site	DB
<u>Names</u>						
I1:	27				Inserted By:	MAS migration
Status:	Current				Insert Date:	29-OCT-02
Site Name:	Intermountain Smelting Corp				Updated By:	USGS
Line:	1				Update Date:	29-OCT-02

17	1 of 2	WSW	0.71 / 3,722.65	4,229.00 / -7	PORTLAND CEMENT (KILN DUST 2 & 3) 1000 SO. REDWOOD ROAD SALT LAKE CITY UT 84116	SUPERFUND ROD
--------------------	--------	-----	--------------------	------------------	---	------------------

EPA ID: UTD980718670
Site ID: 0800690
NPL Status: Final
Non NPL Status:
County: SALT LAKE
Region: 08
Data Source(s): U.S. EPA SUPERFUND PROGRAM - Source: SEMS Superfund Public User Database - FOIA-002 Records of Decision (RODS), ROD Amendments, and Explanation of Significant Differences (ESDs); Searchable Superfund Decision Documents database (<https://www.epa.gov/superfund/search-superfund-documents>), made available by the US Environmental Protection Agency (EPA). Retrieved on September 19, 2023.

Document Information

Doc ID: 493505
Title: PORTLAND CEMENT SUPERFUND SITE (KILN DUST 2 & 3) RECORD OF DECISION (ROD), OPERABLE UNIT THREE, GROUND WATER, URS CONTRACTOR CLOSEOUT FILES
Date: 08/17/1998

Description:
PDF Link: <https://semspub.epa.gov/src/document/08/493505>

Doc ID: 1051899
Title: AMENDED RECORD OF DECISION (ROD) - PORTLAND CEMENT CO. (KILN DUST #2 & #3) COMBINED OPERABLE UNIT 1 & 2 W/SIGNATURE
Date: 09/29/1995

Description:
PDF Link: <https://semspub.epa.gov/src/document/08/1051899>

Doc ID: 1050948
Title: EPA SUPERFUND - RECORD OF DECISION (ROD) AMENDMENT: PORTLAND CEMENT (KILN DUST 2&3) EPA ID: UTD980718670 OU2 DATED 09/29/1995
Date: 09/29/1995

Description:
PDF Link: <https://semspub.epa.gov/src/document/08/1050948>

Doc ID: 1050947
Title: EPA SUPERFUND - EXPLANATION OF SIGNIFICANT DIFFERENCES: PORTLAND CEMENT OU1 (KILN DUST 2&3) EPA ID: UTD980718670 DATED 11/01/1993
Date: 11/01/1993

Description:
PDF Link: <https://semspub.epa.gov/src/document/08/1050947>

Doc ID: 1050949
Title: EPA SUPERFUND - RECORD OF DECISION (ROD): PORTLAND CEMENT (KILN DUST 2&3) EPA ID: UTD980718670 OU2 DATED 03/31/1992
Date: 03/31/1992

Description:
PDF Link: <https://semspub.epa.gov/src/document/08/1050949>

Doc ID: 1051898
Title: RECORD OF DECISION (ROD) - PORTLAND CEMENT CO. (KILN DUST #2 & #3) OPERABLE UNIT2 DATED

Map Key	Number of Records	Direction	Distance (mi/ft)	Elev/Diff (ft)	Site	DB
---------	-------------------	-----------	------------------	----------------	------	----

MARCH 31, 1992 W/SIGNATURE
03/31/1992

Date:
Pub No:
Description:
PDF Link: <https://semspub.epa.gov/src/document/08/1051898>

Doc ID: 1050950
Title: EPA SUPERFUND - RECORD OF DECISION (ROD): PORTLAND CEMENT (KILN DUST 2&3) EPA ID: UTD980718670 OU1 DATED 07/19/1990
Date: 07/19/1990
Pub No:
Description:
PDF Link: <https://semspub.epa.gov/src/document/08/1050950>

Doc ID: 1051897
Title: DECLARATION FOR THE RECORD OF DECISION (ROD) - PORTLAND CEMENT CO. (KILN DUST #2 & #3) OPERABLE UNIT1 DATED JULY 19, 1990 W/SIGNATURE
Date: 07/19/1990
Pub No:
Description:
PDF Link: <https://semspub.epa.gov/src/document/08/1051897>

Action Information

Seq ID: 3
Action Name: GOVT Decision Document (ROD)
Operable Unit Name: GROUNDWATER
Actual Comp Date: 08/17/98

Seq ID: 1
Action Name: GOVT ROD Amendment
Operable Unit Name: STAT
Actual Comp Date: 09/29/95

Seq ID: 1
Action Name: GOVT ESD
Operable Unit Name: STAT
Actual Comp Date: 11/01/93

Seq ID: 2
Action Name: GOVT ESD
Operable Unit Name: CKD & SOIL (OU1 & OU2)
Actual Comp Date: 11/01/93

Seq ID: 2
Action Name: GOVT Decision Document (ROD)
Operable Unit Name: STAT
Actual Comp Date: 03/31/92

Seq ID: 1
Action Name: GOVT ROD for PRP Remedy
Operable Unit Name: CKD & SOIL (OU1 & OU2)
Actual Comp Date: 07/19/90

17	2 of 2	WSW	0.71 / 3,722.65	4,229.00 / -7	PORTLAND CEMENT (KILN DUST 2 and 3) 1000 SO. REDWOOD ROAD SALT LAKE CITY UT 84116	NPL UT
--------------------	--------	-----	-----------------	---------------	---	--------

CIMID: 490000015275	Contact Phone No: 8015364237
DERR ID: UTD980718670	Env Appl Label: CERCLA National Priorities List - UTD980718670
ID: UTD980718670	Env Appl Symbol: n/a
Site Description: CERCLA National Priorities List	County: SALT LAKE
Type: CERCLA National Priorities List - UTD980718670	St Key: 105
Map Label: CERCLA National Priorities List -	Nothing: 4511312.11521

Map Key	Number of Records	Direction	Distance (mi/ft)	Elev/Diff (ft)	Site	DB
---------	-------------------	-----------	------------------	----------------	------	----

Project Manager:	UTD980718670 [Chad Gilgen]			Easting:	420748.58547	
Project Description:	<u>Original: </u> The 70-acre site is located in Salt Lake City, Utah within a triangular area, defined by Indiana Avenue, Redwood Road, and the Jordan River Surplus Canal. The site is a former dumping ground for cement Kiln Dust (CKD) and Chr					

18	1 of 1	SW	0.82 / 4,334.47	4,225.72 / -10	Utah Ordnance Plant SALT LAKE CITY UT	FUDS
--------------------	--------	----	--------------------	-------------------	--	------

FUDS Property No: J08UT0989
EMS Map Link: <https://fudsportal.usace.army.mil/ems/inventory/map?id=57892>
FUDS INST ID: UT89799F503800
Status: Properties with projects
SDS ID:
NPL Status Code: Not Listed
Eligibility: Eligible
Site Eligib: Eligible
Current Owner: Private Sector; State Government
Has Project: Yes
DOD FUDS Pro:
Project Required:
No Further Action:
Congressional District: 02
Congressional Dist 117: 02
Media ID:
Metadata ID:
Feature Desc:
EPA Region: 08
County: SALT LAKE
Latitude: 40.73416667
Longitude: -111.99083333
Fiscal year: 2020
USACE Division: spd
USACE District: spk
Centroid Lat:
Centroid Long:
Se Anno Cad Data:
Shape Length: 0.290045971284973
Shape Area: 0.00219207770636606
Shape Len: .29004597
X:
Y:
Data Source: U.S. Army Corps of Engineers Geospatial Open Data
Property History:

The referenced Site was acquired by DoD in 1941. The Plant was used to manufacture .30-caliber and .50-caliber small arms ammunition during World War II, and for war material reclamation. Construction started on 21 July 1941 and manufacturing began on 1 January 1942. The first ammunition was produced and accepted by the government in late February 1942.

The manufacturing plant was located within 975 acres on the eastern portion of the Site, known as the Industrial Area. The remaining 4,025 acres was known as the Range Area. The Range Area contained an accuracy range and an explosive scrap burning pit. The accuracy range was used for quality assurance testing of ammunition. Due to poor drainage on the Site, a drainage system was constructed.

The Industrial Area was divided into subareas known as the Hazardous Area, the Manufacturing Area, the Maintenance Area, and the Warehouse Area. The Hazardous Area was segregated into functional groups of buildings that prepared and stored explosive materials and components for assembly within the Manufacturing Area. The functional groups included the Powder Magazines, the Chemical Stores Group, the Powder Canning Group, the Tracer Manufacturing Group, the Primer Mixing Group, the Primer Manufacturing Building, and the Primer Storehouses. The Hazardous Area also held the sewage disposal facility.

The largest manufacturing buildings were located within the Manufacturing Area. Buildings No. 1 and No. 2 were used for .30-caliber ammunition manufacturing. Building No. 3 was used for .50-caliber ammunition manufacturing. Other support buildings were located within this area. During two years of operation, the plant manufactured 1,239,600,000 .30-caliber and 417,789,000 .50-caliber cartridges. Production ceased 31 December 1943 and the Plant was put into standby status. Production never resumed.

Feature Description:

The referenced Site was acquired by DoD in 1941. The Plant was used to manufacture .30-caliber and .50-caliber small arms ammunition during World

War II, and for war material reclamation. Construction started on 21 July 1941 and manufacturing began on 1 January 1942. The first ammunition was produced and accepted by the government in late February 1942.

The manufacturing plant was located within 975 acres on the eastern portion of the Site, known as the Industrial Area. The remaining 4,025 acres was known as the Range Area. The Range Area contained an accuracy range and an explosive scrap burning pit. The accuracy range was used for quality assurance testing of ammunition. Due to poor drainage on the Site, a drainage system was constructed.

The Industrial Area was divided into subareas known as the Hazardous Area, the Manufacturing Area, the Maintenance Area, and the Warehouse Area. The Hazardous Area was segregated into functional groups of buildings that prepared and stored explosive materials and components for assembly within the Manufacturing Area. The functional groups included the Powder Magazines, the Chemical Stores Group, the Powder Canning Group, the Tracer Manufacturing Group, the Primer Mixing Group, the Primer Manufacturing Building, and the Primer Storehouses. The Hazardous Area also held the sewage disposal facility.

The largest manufacturing buildings were located within the Manufacturing Area. Buildings No. 1 and No. 2 were used for .30-caliber ammunition manufacturing. Building No. 3 was used for .50-caliber ammunition manufacturing. Other support buildings were located within this area. During two years of operation, the plant manufactured 1,239,600,000 .30-caliber and 417,789,000 .50-caliber cartridges. Production ceased 31 December 1943 and the Plant was put into standby status. Production never resumed.

Unplottable Summary

Total: 0 Unplottable sites

DB	Company Name/Site Name	Address	City	Zip	ERIS ID
----	------------------------	---------	------	-----	---------

No unplottable records were found that may be relevant for the search criteria.

Unplottable Report

No unplottable records were found that may be relevant for the search criteria.

Appendix: Database Descriptions

Environmental Risk Information Services (ERIS) can search the following databases. The extent of historical information varies with each database and current information is determined by what is publicly available to ERIS at the time of update. ERIS updates databases as set out in ASTM Standard E1527-13 and E1527-21, Section 8.1.8 Sources of Standard Source Information:

"Government information from nongovernmental sources may be considered current if the source updates the information at least every 90 days, or, for information that is updated less frequently than quarterly by the government agency, within 90 days of the date the government agency makes the information available to the public."

Standard Environmental Record Sources

Federal

National Priority List:

[NPL](#)

Sites on the United States Environmental Protection Agency (EPA)'s National Priorities List of the most serious uncontrolled or abandoned hazardous waste sites identified for possible long-term remedial action under the Superfund program. The NPL, which EPA is required to update at least once a year, is based primarily on the score a site receives from EPA's Hazard Ranking System. A site must be on the NPL to receive money from the Superfund Trust Fund for remedial action. Sites are represented by boundaries where available in the EPA Superfund Site Boundaries maintained by the Shared Enterprise Geodata and Services (SEGS). Site boundaries represent the footprint of a whole site, the sum of all of the Operable Units and the current understanding of the full extent of contamination; for Federal Facility sites, the total site polygon may be the Facility boundary. Where there is no polygon boundary data available for a given site, the site is represented as a point.

Government Publication Date: Oct 26, 2023

National Priority List - Proposed:

[PROPOSED NPL](#)

Sites proposed by the United States Environmental Protection Agency (EPA), the state agency, or concerned citizens for addition to the National Priorities List (NPL) due to contamination by hazardous waste and identified by the EPA as a candidate for cleanup because it poses a risk to human health and/or the environment. Sites are represented by boundaries where available in the EPA Superfund Site Boundaries maintained by the Shared Enterprise Geodata and Services (SEGS). Site boundaries represent the footprint of a whole site, the sum of all of the Operable Units and the current understanding of the full extent of contamination; for Federal Facility sites, the total site polygon may be the Facility boundary. Where there is no polygon boundary data available for a given site, the site is represented as a point.

Government Publication Date: Oct 26, 2023

Deleted NPL:

[DELETED NPL](#)

Sites deleted from the United States Environmental Protection Agency (EPA)'s National Priorities List. The National Oil and Hazardous Substances Pollution Contingency Plan (NCP) establishes the criteria that the EPA uses to delete sites from the NPL. In accordance with 40 CFR 300.425.(e), sites may be deleted from the NPL where no further response is appropriate. Sites are represented by boundaries where available in the EPA Superfund Site Boundaries maintained by the Shared Enterprise Geodata and Services (SEGS). Site boundaries represent the footprint of a whole site, the sum of all of the Operable Units and the current understanding of the full extent of contamination; for Federal Facility sites, the total site polygon may be the Facility boundary. Where there is no polygon boundary data available for a given site, the site is represented as a point.

Government Publication Date: Oct 26, 2023

SEMS List 8R Active Site Inventory:

[SEMS](#)

The U.S. Environmental Protection Agency's (EPA) Superfund Program has deployed the Superfund Enterprise Management System (SEMS), which integrates multiple legacy systems into a comprehensive tracking and reporting tool. This inventory contains active sites evaluated by the Superfund program that are either proposed to be or are on the National Priorities List (NPL) as well as sites that are in the screening and assessment phase for possible inclusion on the NPL. The Active Site Inventory Report displays site and location information at active SEMS sites. An active site is one at which site assessment, removal, remedial, enforcement, cost recovery, or oversight activities are being planned or conducted. This data includes SEMS sites from the List 8R Active file as well as applicable sites from the SEMS GIS/REST file layer obtained from EPA's Facility Registry Service.

Government Publication Date: Sep 19, 2023

Inventory of Open Dumps, June 1985:

[ODI](#)

The Resource Conservation and Recovery Act (RCRA) provides for publication of an inventory of open dumps. The Act defines "open dumps" as facilities which do not comply with EPA's "Criteria for Classification of Solid Waste Disposal Facilities and Practices" (40 CFR 257).

Government Publication Date: Jun 1985

SEMS List 8R Archive Sites:

[SEMS ARCHIVE](#)

The U.S. Environmental Protection Agency's (EPA) Superfund Enterprise Management System (SEMS) Archived Site Inventory displays site and location information at sites archived from SEMS. An archived site is one at which EPA has determined that assessment has been completed and no further remedial action is planned under the Superfund program at this time. This data includes sites from the List 8R Archived site file.

Government Publication Date: Sep 19, 2023

Comprehensive Environmental Response, Compensation and Liability Information System -

[CERCLIS](#)

CERCLIS:

Superfund is a program administered by the United States Environmental Protection Agency (EPA) to locate, investigate, and clean up the worst hazardous waste sites throughout the United States. CERCLIS is a database of potential and confirmed hazardous waste sites at which the EPA Superfund program has some involvement. It contains sites that are either proposed to be or are on the National Priorities List (NPL) as well as sites that are in the screening and assessment phase for possible inclusion on the NPL. The EPA administers the Superfund program in cooperation with individual states and tribal governments; this database is made available by the EPA.

Government Publication Date: Oct 25, 2013

EPA Report on the Status of Open Dumps on Indian Lands:

[IODI](#)

Public Law 103-399, The Indian Lands Open Dump Cleanup Act of 1994, enacted October 22, 1994, identified congressional concerns that solid waste open dump sites located on American Indian or Alaska Native (AI/AN) lands threaten the health and safety of residents of those lands and contiguous areas. The purpose of the Act is to identify the location of open dumps on Indian lands, assess the relative health and environment hazards posed by those sites, and provide financial and technical assistance to Indian tribal governments to close such dumps in compliance with Federal standards and regulations or standards promulgated by Indian Tribal governments or Alaska Native entities.

Government Publication Date: Dec 31, 1998

CERCLIS - No Further Remedial Action Planned:

[CERCLIS NFRAP](#)

An archived site is one at which EPA has determined that assessment has been completed and no further remedial action is planned under the Superfund program at this time. The Archive designation means that, to the best of EPA's knowledge, assessment at a site has been completed and that EPA has determined no further steps will be taken to list this site on the National Priorities List (NPL). This decision does not necessarily mean that there is no hazard associated with a given site; it only means that, based upon available information, the location is not judged to be a potential NPL site.

Government Publication Date: Oct 25, 2013

CERCLIS Liens:

[CERCLIS LIENS](#)

A Federal Superfund lien exists at any property where EPA has incurred Superfund costs to address contamination ("Superfund site") and has provided notice of liability to the property owner. A Federal CERCLA ("Superfund") lien can exist by operation of law at any site or property at which EPA has spent Superfund monies. This database is made available by the United States Environmental Protection Agency (EPA). This database was provided by the United States Environmental Protection Agency (EPA). Refer to SEMS LIEN as the current data source for Superfund Liens.

Government Publication Date: Jan 30, 2014

RCRA CORRACTS-Corrective Action:

[RCRA CORRACTS](#)

RCRA Info is the U.S. Environmental Protection Agency's (EPA) comprehensive information system, providing access to data supporting the Resource Conservation and Recovery Act (RCRA) of 1976 and the Hazardous and Solid Waste Amendments (HSWA) of 1984. At these sites, the Corrective Action Program ensures that cleanups occur. EPA and state regulators work with facilities and communities to design remedies based on the contamination, geology, and anticipated use unique to each site.

Government Publication Date: Oct 2, 2023

RCRA non-CORRACTS TSD Facilities:

[RCRA TSD](#)

RCRA Info is the U.S. Environmental Protection Agency's (EPA) comprehensive information system, providing access to data supporting the Resource Conservation and Recovery Act (RCRA) of 1976 and the Hazardous and Solid Waste Amendments (HSWA) of 1984. This database includes Non-Corrective Action sites that have indicated engagement in the treatment, storage, or disposal of hazardous waste which requires a RCRA hazardous waste permit.

Government Publication Date: Oct 2, 2023

RCRA Generator List:

[RCRA LQG](#)

RCRA Info is the U.S. Environmental Protection Agency's (EPA) comprehensive information system, providing access to data supporting the Resource Conservation and Recovery Act (RCRA) of 1976 and the Hazardous and Solid Waste Amendments (HSWA) of 1984. RCRA Info replaces the data recording and reporting abilities of the Resource Conservation and Recovery Information System (RCRIS) and the Biennial Reporting System (BRS). A hazardous waste generator is any person or site whose processes and actions create hazardous waste (see 40 CFR 260.10). Large Quantity Generators (LQGs) generate 1,000 kilograms per month or more of hazardous waste or more than one kilogram per month of acutely hazardous waste.

Government Publication Date: Oct 2, 2023

RCRA Small Quantity Generators List:

[RCRA SQG](#)

RCRA Info is the U.S. Environmental Protection Agency's (EPA) comprehensive information system, providing access to data supporting the Resource Conservation and Recovery Act (RCRA) of 1976 and the Hazardous and Solid Waste Amendments (HSWA) of 1984. RCRA Info replaces the data recording and reporting abilities of the Resource Conservation and Recovery Information System (RCRIS) and the Biennial Reporting System (BRS). A hazardous waste generator is any person or site whose processes and actions create hazardous waste (see 40 CFR 260.10). Small Quantity Generators (SQGs) generate more than 100 kilograms, but less than 1,000 kilograms, of hazardous waste per month.

Government Publication Date: Oct 2, 2023

RCRA Very Small Quantity Generators List:

[RCRA VSQG](#)

RCRA Info is the U.S. Environmental Protection Agency's (EPA) comprehensive information system, providing access to data supporting the Resource Conservation and Recovery Act (RCRA) of 1976 and the Hazardous and Solid Waste Amendments (HSWA) of 1984. A hazardous waste generator is any person or site whose processes and actions create hazardous waste (see 40 CFR 260.10). Very Small Quantity Generators (VSQG) generate 100 kilograms or less per month of hazardous waste, or one kilogram or less per month of acutely hazardous waste. Additionally, VSQG may not accumulate more than 1,000 kilograms of hazardous waste at any time.

Government Publication Date: Oct 2, 2023

RCRA Non-Generators:

[RCRA NON GEN](#)

RCRA Info is the U.S. Environmental Protection Agency's (EPA) comprehensive information system, providing access to data supporting the Resource Conservation and Recovery Act (RCRA) of 1976 and the Hazardous and Solid Waste Amendments (HSWA) of 1984. RCRA Info replaces the data recording and reporting abilities of the Resource Conservation and Recovery Information System (RCRIS) and the Biennial Reporting System (BRS). A hazardous waste generator is any person or site whose processes and actions create hazardous waste (see 40 CFR 260.10). Non-Generators do not presently generate hazardous waste.

Government Publication Date: Oct 2, 2023

RCRA Sites with Controls:

[RCRA CONTROLS](#)

List of Resource Conservation and Recovery Act (RCRA) facilities with institutional controls in place. RCRA gives the U.S. Environmental Protection Agency (EPA) the authority to control hazardous waste from the "cradle-to-grave." This includes the generation, transportation, treatment, storage, and disposal of hazardous waste. RCRA also set forth a framework for the management of non-hazardous solid wastes. The 1986 amendments to RCRA enabled EPA to address environmental problems that could result from underground tanks storing petroleum and other hazardous substances.

Government Publication Date: Oct 2, 2023

Federal Engineering Controls-ECs:

[FED ENG](#)

This list of Engineering controls (ECs) is provided by the United States Environmental Protection Agency (EPA). ECs encompass a variety of engineered and constructed physical barriers (e.g., soil capping, sub-surface venting systems, mitigation barriers, fences) to contain and/or prevent exposure to contamination on a property. The EC listing includes remedy component data from Superfund decision documents issued in fiscal years 1982-2021 for applicable sites on the final or deleted on the National Priorities List (NPL); and sites with a Superfund Alternative Approach (SAA) Agreement in place. The only sites included that are not on the NPL; proposed for NPL; or removed from proposed NPL, are those with an SAA Agreement in place.

Government Publication Date: Oct 26, 2023

Federal Institutional Controls- ICs:

[FED INST](#)

This list of Institutional controls (ICs) is provided by the United States Environmental Protection Agency (EPA). ICs are non-engineered instruments, such as administrative and legal controls, that help minimize the potential for human exposure to contamination and/or protect the integrity of the remedy. Although it is EPA's expectation that treatment or engineering controls will be used to address principal threat wastes and that groundwater will be returned to its beneficial use whenever practicable, ICs play an important role in site remedies because they reduce exposure to contamination by limiting land or resource use and guide human behavior at a site. The IC listing includes remedy component data from Superfund decision documents issued in fiscal years 1982-2021 for applicable sites on the final or deleted on the National Priorities List (NPL); and sites with a Superfund Alternative Approach (SAA) Agreement in place. The only sites included that are not on the NPL; proposed for NPL; or removed from proposed NPL, are those with an SAA Agreement in place.

Government Publication Date: Oct 26, 2023

Land Use Control Information System:

LUCIS

The LUCIS database is maintained by the U.S. Department of the Navy and contains information for former Base Realignment and Closure (BRAC) properties across the United States.

Government Publication Date: Sep 1, 2006

Institutional Control Boundaries at NPL sites:

NPL IC

Boundaries of Institutional Control areas at sites on the United States Environmental Protection Agency (EPA)'s National Priorities List, or Proposed or Deleted, made available by the EPA's Shared Enterprise Geodata and Services (SEGS). United States Environmental Protection Agency (EPA)'s National Priorities List of the most serious uncontrolled or abandoned hazardous waste sites identified for possible long-term remedial action under the Superfund program. Institutional controls are non-engineered instruments such as administrative and legal controls that help minimize the potential for human exposure to contamination and/or protect the integrity of the remedy.

Government Publication Date: Oct 26, 2023

Emergency Response Notification System:

ERNS 1982 TO 1986

Database of oil and hazardous substances spill reports controlled by the National Response Center. The primary function of the National Response Center is to serve as the sole national point of contact for reporting oil, chemical, radiological, biological, and etiological discharges into the environment anywhere in the United States and its territories.

Government Publication Date: 1982-1986

Emergency Response Notification System:

ERNS 1987 TO 1989

Database of oil and hazardous substances spill reports controlled by the National Response Center. The primary function of the National Response Center is to serve as the sole national point of contact for reporting oil, chemical, radiological, biological, and etiological discharges into the environment anywhere in the United States and its territories.

Government Publication Date: 1987-1989

Emergency Response Notification System:

ERNS

Database of oil and hazardous substances spill reports made available by the United States Coast Guard National Response Center (NRC). The NRC fields initial reports for pollution and railroad incidents and forwards that information to appropriate federal/state agencies for response. These data contain initial incident data that has not been validated or investigated by a federal/state response agency.

Government Publication Date: Aug 12, 2023

The Assessment, Cleanup and Redevelopment Exchange System (ACRES) Brownfield Database:

FED BROWNFIELDS

Brownfields are real property, the expansion, redevelopment, or reuse of which may be complicated by the presence or potential presence of a hazardous substance, pollutant, or contaminant. Cleaning up and reinvesting in these properties protects the environment, reduces blight, and takes development pressures off greenspaces and working lands. This data is provided by the United States Environmental Protection Agency (EPA) and includes Brownfield sites from the Cleanups in My Community (CIMC) web application.

Government Publication Date: Mar 13, 2023

FEMA Underground Storage Tank Listing:

FEMA UST

The Federal Emergency Management Agency (FEMA) of the Department of Homeland Security maintains a list of FEMA owned underground storage tanks.

Government Publication Date: Dec 31, 2017

Facility Response Plan:

FRP

This listing contains facilities that have submitted Facility Response Plans (FRPs) to the U.S. Environmental Protection Agency (EPA). Facilities that could reasonably be expected to cause "substantial harm" to the environment by discharging oil into or on navigable waters are required to prepare and submit FRPs. Harm is determined based on total oil storage capacity, secondary containment and age of tanks, oil transfer activities, history of discharges, proximity to a public drinking water intake or sensitive environments. This listing includes FRP facilities from an applicable EPA FOIA file and Homeland Infrastructure Foundation-Level Data (HIFLD) data file.

Government Publication Date: May 2, 2023

Delisted Facility Response Plans:

DELISTED FRP

Facilities that once appeared in - and have since been removed from - the list of facilities that have submitted Facility Response Plans (FRP) to EPA. Facilities that could reasonably be expected to cause "substantial harm" to the environment by discharging oil into or on navigable waters are required to prepare and submit Facility Response Plans (FRPs). Harm is determined based on total oil storage capacity, secondary containment and age of tanks, oil transfer activities, history of discharges, proximity to a public drinking water intake or sensitive environments.

Government Publication Date: May 2, 2023

Historical Gas Stations:

[HIST GAS STATIONS](#)

This historic directory of service stations is provided by the Cities Service Company. The directory includes Cities Service filling stations that were located throughout the United States in 1930.

Government Publication Date: Jul 1, 1930

Petroleum Refineries:

[REFN](#)

List of petroleum refineries from the U.S. Energy Information Administration (EIA) Refinery Capacity Report. Includes operating and idle petroleum refineries (including new refineries under construction) and refineries shut down during the previous year located in the 50 States, the District of Columbia, Puerto Rico, the Virgin Islands, Guam, and other U.S. possessions. Survey locations adjusted using public data.

Government Publication Date: Sep 20, 2023

Petroleum Product and Crude Oil Rail Terminals:

[BULK TERMINAL](#)

A list of petroleum product and crude oil rail terminals from the U.S. Energy Information Administration (EIA), as well as petroleum terminals sourced from the Federal Communications Commission Data hosted by the Homeland Infrastructure Foundation-Level Database. Data includes operable bulk petroleum product terminals with a total bulk shell storage capacity of 50,000 barrels or more, and/or the ability to receive volumes from tanker, barge, or pipeline; also rail terminals handling the loading and unloading of crude oil with activity between 2017 and 2018. EIA petroleum product terminal data comes from the EIA-815 Bulk Terminal and Blender Report, which includes working, shell in operation, and shell idle for several major product groupings.

Government Publication Date: Sep 22, 2023

LIEN on Property:

[SEMS LIEN](#)

The U.S. Environmental Protection Agency's (EPA) Superfund Enterprise Management System (SEMS) provides Lien details on applicable properties, such as the Superfund lien on property activity, the lien property information, and the parties associated with the lien.

Government Publication Date: Sep 19, 2023

Superfund Decision Documents:

[SUPERFUND ROD](#)

This database contains a list of decision documents for Superfund sites. Decision documents serve to provide the reasoning for the choice of (or) changes to a Superfund Site cleanup plan. The decision documents include completed Records of Decision (ROD), ROD Amendments, Explanations of Significant Differences (ESD) for active and archived sites stored in the Superfund Enterprise Management System (SEMS), along with other associated memos and files. This information is maintained and made available by the U.S. Environmental Protection Agency.

Government Publication Date: Sep 19, 2023

Formerly Utilized Sites Remedial Action Program:

[DOE FUSRAP](#)

The U.S. Department of Energy (DOE) established the Formerly Utilized Sites Remedial Action Program (FUSRAP) in 1974 to remediate sites where radioactive contamination remained from the Manhattan Project and early U.S. Atomic Energy Commission (AEC) operations. The DOE Office of Legacy Management (LM) established long-term surveillance and maintenance (LTS&M) requirements for remediated FUSRAP sites. DOE evaluates the final site conditions of a remediated site on the basis of risk for different future uses. DOE then confirms that LTS&M requirements will maintain protectiveness.

Government Publication Date: Mar 4, 2017

State

Utah National Priorities List:

[NPL UT](#)

The National Priorities List (NPL) is maintained by the Utah Department of Environmental Quality's Division of Environmental Response and Remediation (DERR). Before a cleanup of a hazardous waste site can take place under Superfund, it must be included on the National Priority List. The NPL is a published list of hazardous waste sites that are eligible for extensive, long-term cleanup action under the Superfund program. When no responsible party can be found, listing on the NPL allows EPA and the State to access the Superfund Trust fund to pay for site cleanup. The DERR assumes no responsibility or liability for the accuracy of the location of these properties.

Government Publication Date: Aug 15, 2023

Potential Contaminated Sites:

[CONTAM POTENTIAL](#)

This database of Comprehensive Environmental Response, Compensation, and Liability System sites is maintained by the Utah Department of Environmental Quality's Division of Environmental Response and Remediation (DERR). The CERCLA Branch of the DERR performs site investigations of potentially contaminated sites within the State of Utah to determine whether or not they pose a threat to human health and the environment and should be included on the Federal Superfund National Priorities List. Sites are extracted from the Utah Environmental Interactive Map. The DERR assumes no responsibility or liability for the accuracy of the location of these properties.

Government Publication Date: Dec 13, 2023

Solid Waste Facilities and Landfills:

SWF/LF

A list of solid waste facilities provided by the Utah Department of Environmental Quality Interactive Map.

Government Publication Date: Oct 25, 2023

Historical Solid Waste and Landfill Facilities:

HSWF

The Division of Solid and Hazardous Waste of the Department of Environmental Quality (DEQ) maintains a list of historically closed landfills. Public Land Survey System (PLSS) locations provided by the source are subject to accuracy limitations inherent to the PLSS system.

Government Publication Date: Sep 22, 2014

Sites With Leaking Underground Storage Tanks (LUST):

LUST

A list of Leaking Underground Storage Tank (LUST) sites made available by the Underground Storage Tank Branch of the Department of Environmental Quality (DEQ), Division of Environmental Response and Remediation (DERR). The listing includes sites from the DEQ's LUST Sites List as well as LUST sites from the DEQ's Environmental Interactive Map, and the Facility UST sites data layer (applicable release sites) from the Utah Open Data Portal.

Government Publication Date: Sep 25, 2023

Sites With Leaking Aboveground Storage Tanks (LAST):

LAST

A list of state regulated aboveground petroleum storage tank releases from the Utah Department of Environmental Quality.

Government Publication Date: Sep 20, 2023

Delisted Leaking Storage Tank:

DELISTED LST

This database contains a list of closed leaking storage tank sites that were removed from the Utah State Underground Storage Tank program of the Department of Environmental Quality (DEQ).

Government Publication Date: Sep 25, 2023

Sites With Underground Storage Tanks (UST):

UST

A list of Underground Storage Tank (UST) sites made available by the Underground Storage Tank Branch of the Department of Environmental Quality (DEQ), Division of Environmental Response and Remediation (DERR). The listing includes sites from the DEQ's UST Sites list as well as UST sites from the DEQ's Environmental Interactive Map, and the Facility UST sites data layer from the Utah Open Data Portal.

Government Publication Date: Sep 25, 2023

Sites With Aboveground Storage Tanks (AST):

AST

A list of state regulated aboveground petroleum storage tanks from the Utah Department of Environmental Quality.

Government Publication Date: Sep 20, 2023

Tanks Lapse List:

UST LAPSE

A list of tank facilities that do not have an active Certificate of Compliance due to lapsing, revocation, or installation in process. The listed USTs at these facilities are ineligible to receive deliveries of fuel. Made available by the Underground Storage Tanks Compliance Branch of the Utah Department of Environmental Quality.

Government Publication Date: Dec 13, 2023

Delisted Storage Tanks:

DTNK

This database contains a list of closed storage tank sites that were removed from the Utah State Underground Storage Tank program of the Department of Environmental Quality (DEQ).

Government Publication Date: Dec 13, 2023

List of Targeted and Non-targeted Brownfields:

BROWNFIELDS

List of Brownfields Projects, either targeted or not targeted for cleanup, made available by the Department of Environmental Quality (DEQ) Division of Environmental Response and Remediation (DERR). The DERR conducts Brownfields activities under authorities of the Voluntary Release Cleanup Act, Hazardous Substances Mitigation Act and the Small Business Liability Relief Brownfields Revitalization Act. These statutes provide mechanisms by which the DERR oversees the assessment and cleanup of Brownfields.

Government Publication Date: Oct 11, 2022

Voluntary Cleanup Site List:

VCP

The Voluntary Cleanup Program (VCP) of the Utah Department of Environmental Quality (DEQ) was created to promote the voluntary cleanup of contaminated sites. The VCP is intended to encourage redevelopment of Brownfields and other impacted sites by providing a streamlined cleanup program. This data is compiled from the DEQ's Division of Environmental Response & Remediation (DERR) VCP/Brownfields Section Site List and the DERR VCP Map Data from the Utah Environmental Interactive Map tool.

Response Action Sites:

RESPONSE

The Voluntary Cleanup Program/Brownfields Section of the Department of Environmental Quality (DEQ) maintains a list of sites at which Response Actions are planned or have been completed.

Government Publication Date: Mar 9, 2023

Sites with Institutional Controls:

INST

Sites included in the Voluntary Cleanup Program (VCP), Superfund and Underground Storage Tank Facilities list that have environmental covenants and institutional controls in place.

Government Publication Date: Sep 20, 2023

Tribal

Leaking Underground Storage Tanks on Tribal/Indian Lands:

INDIAN LUST

This list of leaking underground storage tanks (LUSTs) on Tribal/Indian Lands in Region 8, which includes Utah, is made available by the United States Environmental Protection Agency (EPA).

Government Publication Date: Apr 20, 2023

Underground Storage Tanks on Tribal/Indian Lands:

INDIAN UST

This list of underground storage tanks (USTs) on Tribal/Indian Lands in Region 8, which includes Utah, is made available by the United States Environmental Protection Agency (EPA).

Government Publication Date: Apr 20, 2023

Delisted Tribal Leaking Storage Tanks:

DELISTED INDIAN LST

Leaking Underground Storage Tank (LUST) facilities which once appeared on - and have since been removed from - the Regional Tribal/Indian LUST lists made available by the United States Environmental Protection Agency (EPA).

Government Publication Date: Apr 26, 2023

Delisted Tribal Underground Storage Tanks:

DELISTED INDIAN UST

Underground Storage Tank (UST) facilities which once appeared on - and have since been removed from - the Regional Tribal/Indian UST lists made available by the United States Environmental Protection Agency (EPA).

Government Publication Date: Apr 26, 2023

County

No County standard environmental record sources available for this State.

Additional Environmental Record Sources

Federal

PFAS Greenhouse Gas Emissions Data:

PFAS GHG

The U.S. Environmental Protection Agency's Greenhouse Gas Reporting Program (GHGRP) collects Greenhouse Gas (GHG) data from large emitting facilities (25,000 metric tons of carbon dioxide equivalent (CO₂e) per year), and suppliers of fossil fuels and industrial gases that results in GHG emissions when used. Includes GHG emissions data for facilities that emit or have emitted since 2010 chemicals identified in EPA's CompTox Chemicals Dashboard list of PFAS without explicit structures and list of PFAS structures by DSSTox. PFAS emissions data has been identified for facilities engaged in the following industrial processes: Aluminum Production (GHGRP Subpart F), HCFC-22 Production and HFC-23 Destruction (Subpart O), Electronics Manufacturing (Subpart I), Fluorinated Gas Production (Subpart L), Magnesium Production (Subpart T), Electrical Transmission and Distribution Equipment Use (Subpart DD), and Manufacture of Electric Transmission and Distribution Equipment (Subpart SS). Over time, other industrial processes with required GHGRP reporting may include PFAS emissions data and the list of reportable gases may change over time.

Government Publication Date: Nov 15, 2023

Facility Registry Service/Facility Index:

FINDS/FRS

The Facility Registry Service (FRS) is a centrally managed database that identifies facilities, sites, or places subject to environmental regulations or of environmental interest. FRS creates high-quality, accurate, and authoritative facility identification records through rigorous verification and management procedures that incorporate information from program national systems, state master facility records, and data collected from EPA's Central Data Exchange registrations and data management personnel. This list is made available by the U.S. Environmental Protection Agency (EPA).

Government Publication Date: Sep 8, 2023

Toxics Release Inventory (TRI) Program:

TRIS

The U.S. Environmental Protection Agency's Toxics Release Inventory (TRI) is a database containing data on disposal or other releases of toxic chemicals from U.S. facilities and information about how facilities manage those chemicals through recycling, energy recovery, and treatment. There are currently 770 individually listed chemicals and 33 chemical categories covered by the TRI Program. Facilities that manufacture, process or otherwise use these chemicals in amounts above established levels must submit annual reporting forms for each chemical. Note that the TRI chemical list does not include all toxic chemicals used in the U.S. One of TRI's primary purposes is to inform communities about toxic chemical releases to the environment.

Government Publication Date: Oct 19, 2022

PFOA/PFOS Contaminated Sites:

PFAS NPL

This list of Superfund Sites with Per- and Polyfluoroalkyl Substances (PFAS) detections is made available by the U.S. Environmental Protection Agency (EPA) in their PFAS Analytic Tools data, previously the list was obtained by EPA FOIA requests. EPA's Office of Land and Emergency Management and EPA Regional Offices maintain what is known about site investigations, contamination, and remedial actions under the Comprehensive Environmental Response, Compensation, and Liability Act (CERCLA) where PFAS is present in the environment. Limitations: Detections of PFAS at National Priorities List (NPL) sites do not mean that people are at risk from PFAS, are exposed to PFAS, or that the site is the source of the PFAS. The information in the Superfund NPL and Superfund Alternative Agreement (SAA) PFAS detection site list is years old and may not be accurate today. Site information such as site name, site ID, and location has been confirmed for accuracy; however, PFAS-related information such as media sampled, drinking water being above the health advisory, or mitigation efforts has not been verified. For Federal Facilities data, the other Federal agencies (OFA) are the lead agency for their data and provided them to EPA.

Government Publication Date: Dec 18, 2023

Federal Agency Locations with Known or Suspected PFAS Detections:

PFAS FED SITES

List of Federal agency locations with known or suspected detections of Per- and Polyfluoroalkyl Substances (PFAS), made available by the U.S. Environmental Protection Agency (EPA) in their PFAS Analytic Tools data. EPA outlines that these data are gathered from several federal entities, such as the Federal Superfund program, Department of Defense (DOD), National Aeronautics and Space Administration, Department of Transportation, and Department of Energy. The dates this data was extracted for the PFAS Analytic Tools range from March 2022 to September 2023. Sites on this list do not necessarily reflect the source/s of PFAS contamination and detections do not indicate level of risk or human exposure at the site. Agricultural notifications in this data are limited to DOD sites only. At this time, the EPA is aware that this list is not comprehensive of all Federal agencies.

Government Publication Date: Sep 5, 2023

SSEHRI PFAS Contamination Sites:

PFAS SSEHRI

This PFAS Contamination Site Tracker database is compiled by the Social Science Environmental Health Research Institute (SSEHRI) at Northeastern University. According to the SSEHRI, the database records qualitative and quantitative data from each known site of PFAS contamination, including timeline of discovery, sources, levels, health impacts, community response, and government response. The goal of this database is to compile information and support public understanding of the rapidly unfolding issue of PFAS contamination. All data presented was extracted from government websites, news articles, or publicly available documents, and this is cited in the tracker. Locations for the Known PFAS Contamination Sites are sourced from the PFAS Sites and Community Resources Map, credited to the Northeastern University's PFAS Project Lab, Silent Spring Institute, and the PFAS-REACH team. Disclaimer: The source conveys the data undergoes regular updates as new information becomes available, some sites may be missing and/or contain information that is incorrect or outdated, as well as their information represents all contamination sites SSEHRI is aware of, not all possible contamination sites. This data is not intended to be used for legal purposes. Access the following source link for the most current information: <https://pfasproject.com/pfas-sites-and-community-resources/>

Government Publication Date: Oct 9, 2022

National Response Center PFAS Spills:

ERNS PFAS

This Per- and Poly-Fluoroalkyl Substances (PFAS) Spills dataset is made available via the U.S. Environmental Protection Agency's (EPA) PFAS Analytic Tools. The National Response Center (NRC), operated by the U.S. Coast Guard, is the designated federal point of contact for reporting all oil, chemical, and other discharges into the environment, for the United States and its territories. This dataset contains NRC spill information from 1990 to the present that is restricted to records associated with PFAS and PFAS-containing materials. Incidents are filtered to include only records with a "Material Involved" or "Incident Description" related to Aqueous Film Forming Foam (AFFF). The keywords used to filter the data included "AFFF," "Fire Fighting Foam," "Aqueous Film Forming Foam," "Fire Suppressant Foam," "PFAS," "PERFL," "PFOA," "PFOS," and "Genx." Limitations: The data from the NRC website contains initial incident data that has not been validated or investigated by a federal/state response agency. Keyword searches may misidentify some incident reports that do not contain PFAS. This dataset should also not be considered to be exhaustive of all PFAS spills/release incidents.

Government Publication Date: Sep 23, 2023

PFAS NPDES Discharge Monitoring:

[PFAS NPDES](#)

This list of National Pollutant Discharge Elimination System (NPDES) permitted facilities with required monitoring for Per- and Polyfluoroalkyl (PFAS) Substances is made available via the U.S. Environmental Protection Agency (EPA)'s PFAS Analytic Tools. Any point-source wastewater discharger to waters of the United States must have a NPDES permit, which defines a set of parameters for pollutants and monitoring to ensure that the discharge does not degrade water quality or impair human health. This list includes NPDES permitted facilities associated with permits that monitor for Per- and Polyfluoroalkyl Substances (PFAS), limited to the years 2007 - present. EPA further advises the following regarding these data: currently, fewer than half of states have required PFAS monitoring for at least one of their permittees, and fewer states have established PFAS effluent limits for permittees. For states that may have required monitoring, some reporting and data transfer issues may exist on a state-by-state basis.

Government Publication Date: Nov 27, 2023

Perfluorinated Alkyl Substances (PFAS) from Toxic Release Inventory:

[PFAS TRI](#)

List of Toxics Release Inventory (TRI) facilities at which the reported chemical is a per- or polyfluoroalkyl (PFAS) substance included in the U.S. Environmental Protection Agency's (EPA) consolidated PFAS Master List of PFAS Substances. Encompasses Toxics Release Inventory records included in the EPA PFAS Analytic Tools. The EPA's TRI database currently tracks information on disposal or releases of 770 individually listed toxic chemicals and 33 chemical categories from thousands of U.S. facilities and details about how facilities manage those chemicals through recycling, energy recovery, and treatment.

Government Publication Date: Oct 19, 2022

Perfluorinated Alkyl Substances (PFAS) Water Quality:

[PFAS WATER](#)

The Water Quality Portal (WQP) is a cooperative service sponsored by the United States Geological Survey (USGS), the Environmental Protection Agency (EPA), and the National Water Quality Monitoring Council (NWQMC). This listing includes records from the Water Quality Portal where the characteristic (environmental measurement) is in the Environmental Protection Agency (EPA)'s consolidated Master List of PFAS Substances.

Government Publication Date: Jul 20, 2020

PFAS TSCA Manufacture and Import Facilities:

[PFAS TSCA](#)

The U.S. Environmental Protection Agency (EPA) issued the Chemical Data Reporting (CDR) Rule under the Toxic Substances Control Act (TSCA) and requires chemical manufacturers and facilities that manufacture or import chemical substances to report data to EPA. This list is specific only to TSCA Manufacture and Import Facilities with reported per- and poly-fluoroalkyl (PFAS) substances. Data file is sourced from EPA's PFAS Analytic Tools TSCA dataset which includes CDR/Inventory Update Reporting data from 1998 up to 2020. Disclaimer: This data file includes production and importation data for chemicals identified in EPA's CompTox Chemicals Dashboard list of PFAS without explicit structures and list of PFAS structures in DSSTox. Note that some regulations have specific chemical structure requirements that define PFAS differently than the lists in EPA's CompTox Chemicals Dashboard. Reporting information on manufactured or imported chemical substance amounts should not be compared between facilities, as some companies claim Chemical Data Reporting Rule data fields for PFAS information as Confidential Business Information.

Government Publication Date: Jan 5, 2023

PFAS Waste Transfers from RCRA e-Manifest :

[PFAS E-MANIFEST](#)

This Per- and Poly-Fluoroalkyl Substances (PFAS) Waste Transfers dataset is made available via the U.S. Environmental Protection Agency's (EPA) PFAS Analytic Tools. Every shipment of hazardous waste in the U.S. must be accompanied by a shipment manifest, which is a critical component of the cradle-to-grave tracking of wastes mandated by the Resource Conservation and Recovery Act (RCRA). According to the EPA, currently no Federal Waste Code exists for any PFAS compounds. To work around the lack of PFAS waste codes in the RCRA database, EPA developed the PFAS Transfers dataset by mining e-Manifest records containing at least one of these common PFAS keywords: • PFAS • PFOA • PFOS • PERFL • AFFF • GENX • GEN-X (plus the Vermont state-specific waste codes). Limitations: Amount or concentration of PFAS being transferred cannot be determined from the manifest information. Keyword searches may misidentify some manifest records that do not contain PFAS. This dataset should also not be considered to be exhaustive of all PFAS waste transfers.

Government Publication Date: Oct 11, 2023

PFAS Industry Sectors:

[PFAS IND](#)

This Per- and Poly-Fluoroalkyl Substances (PFAS) Industry Sectors dataset is made available via the U.S. Environmental Protection Agency's (EPA) PFAS Analytic Tools. The EPA developed the dataset from various sources that show which industries may be handling PFAS including: EPA's Enforcement and Compliance History Online (ECHO) records restricted to potential PFAS-handling industry sectors; ECHO records for Fire Training Sites identified where fire-fighting foam may have been used in training exercises; and 14 CFR Part 139 Airports compiled from historic and current records from the FAA Airport Data and Information Portal. Since July 2006, all certificated Part 139 Airports are required to have fire-fighting foam onsite that meet certain military specifications, which to date have been fluorinated (Aqueous Film Forming Foam). Limitations: Inclusion in this dataset does not indicate that PFAS are being manufactured, processed, used, or released by the facility. Listed facilities potentially handle PFAS based on their industrial profile, but are unconfirmed by the EPA. Keyword searches in ECHO for Fire Training sites may misidentify some facilities and should not be considered to be an exhaustive list of fire training facilities in the U.S.

Government Publication Date: Jul 3, 2023

Hazardous Materials Information Reporting System:

HMIRS

The Hazardous Materials Incident Reporting System (HMIRS) database contains unintentional hazardous materials release information reported to the U.S. Department of Transportation, Pipeline and Hazardous Materials Safety Administration.

Government Publication Date: Mar 6, 2023

National Clandestine Drug Labs:

NCDL

The U.S. Department of Justice ("the Department"), Drug Enforcement Administration (DEA), provides this data as a public service. It contains addresses of some locations where law enforcement agencies reported they found chemicals or other items that indicated the presence of either clandestine drug laboratories or dumpsites. In most cases, the source of the entries is not the Department, and the Department has not verified the entry and does not guarantee its accuracy.

Government Publication Date: Jul 26, 2023

Toxic Substances Control Act:

TSCA

The Environmental Protection Agency (EPA) is amending the Toxic Substances Control Act (TSCA) section 8(a) Inventory Update Reporting (IUR) rule and changing its name to the Chemical Data Reporting (CDR) rule.

The CDR enables EPA to collect and publish information on the manufacturing, processing, and use of commercial chemical substances and mixtures (referred to hereafter as chemical substances) on the TSCA Chemical Substance Inventory (TSCA Inventory). This includes current information on chemical substance production volumes, manufacturing sites, and how the chemical substances are used. This information helps the Agency determine whether people or the environment are potentially exposed to reported chemical substances. EPA publishes submitted CDR data that is not Confidential Business Information (CBI).

Government Publication Date: Apr 11, 2019

Hist TSCA:

HIST TSCA

The Environmental Protection Agency (EPA) is amending the Toxic Substances Control Act (TSCA) section 8(a) Inventory Update Reporting (IUR) rule and changing its name to the Chemical Data Reporting (CDR) rule.

The 2006 IUR data summary report includes information about chemicals manufactured or imported in quantities of 25,000 pounds or more at a single site during calendar year 2005. In addition to the basic manufacturing information collected in previous reporting cycles, the 2006 cycle is the first time EPA collected information to characterize exposure during manufacturing, processing and use of organic chemicals. The 2006 cycle also is the first time manufacturers of inorganic chemicals were required to report basic manufacturing information.

Government Publication Date: Dec 31, 2006

FTTS Administrative Case Listing:

FTTS ADMIN

An administrative case listing from the Federal Insecticide, Fungicide, & Rodenticide Act (FIFRA) and Toxic Substances Control Act (TSCA), together known as FTTS. This database was obtained from the Environmental Protection Agency's (EPA) National Compliance Database (NCDB). The FTTS and NCDB was shut down in 2006.

Government Publication Date: Jan 19, 2007

FTTS Inspection Case Listing:

FTTS INSP

An inspection case listing from the Federal Insecticide, Fungicide, & Rodenticide Act (FIFRA) and Toxic Substances Control Act (TSCA), together known as FTTS. This database was obtained from the Environmental Protection Agency's (EPA) National Compliance Database (NCDB). The FTTS and NCDB was shut down in 2006.

Government Publication Date: Jan 19, 2007

Potentially Responsible Parties List:

PRP

Early in the site cleanup process, the U.S. Environmental Protection Agency (EPA) conducts a search to find the Potentially Responsible Parties (PRPs). The EPA looks for evidence to determine liability by matching wastes found at the site with parties that may have contributed wastes to the site. This listing contains PRPs, Noticed Parties, at sites in the EPA's Superfund Enterprise Management System (SEMS).

Government Publication Date: Oct 26, 2023

State Coalition for Remediation of Drycleaners Listing:

SCRD DRYCLEANER

The State Coalition for Remediation of Drycleaners (SCRD) was established in 1998, with support from the U.S. Environmental Protection Agency (EPA) Office of Superfund Remediation and Technology Innovation. Coalition members are states with mandated programs and funding for drycleaner site remediation. Current members are Alabama, Connecticut, Florida, Illinois, Kansas, Minnesota, Missouri, North Carolina, Oregon, South Carolina, Tennessee, Texas, and Wisconsin. Since 2017, the SCRCD no longer maintains this data, refer to applicable state source data where available.

Government Publication Date: Nov 08, 2017

Integrated Compliance Information System (ICIS):

ICIS

The Integrated Compliance Information System (ICIS) database contains integrated enforcement and compliance information across most of U.S. Environmental Protection Agency's (EPA) programs. The vision for ICIS is to replace EPA's independent databases that contain enforcement data with a single repository for that information. Currently, ICIS contains all Federal Administrative and Judicial enforcement actions and a subset of the Permit Compliance System (PCS), which supports the National Pollutant Discharge Elimination System (NPDES). This information is maintained by the EPA Headquarters and at the Regional offices. A future release of ICIS will completely replace PCS and will integrate that information with Federal actions already in the system. ICIS also has the capability to track other activities that support compliance and enforcement programs, including incident tracking, compliance assistance, and compliance monitoring.

Government Publication Date: Jan 21, 2023

Drycleaner Facilities:

FED DRYCLEANERS

A list of drycleaner facilities from Enforcement and Compliance History Online (ECHO) data as made available by the U.S. Environmental Protection Agency (EPA), sourced from the ECHO Exporter file. The EPA tracks facilities that possess NAIC and SIC codes that classify businesses as drycleaner establishments.

Government Publication Date: Jul 23, 2023

Delisted Drycleaner Facilities:

DELISTED FED DRY

List of sites removed from the list of Drycleaner Facilities (sites in the EPA's Integrated Compliance Information System (ICIS) with NAIC or SIC codes identifying the business as a drycleaner establishment).

Government Publication Date: Jul 23, 2023

Formerly Used Defense Sites:

FUDS

Formerly Used Defense Sites (FUDS) are properties that were formerly owned by, leased to, or otherwise possessed by and under the jurisdiction of the Secretary of Defense prior to October 1986, where the Department of Defense (DOD) is responsible for an environmental restoration. The FUDS Annual Report to Congress (ARC) is published by the U.S. Army Corps of Engineers (USACE). This data is compiled from the USACE's Geospatial FUDS data layers and Homeland Infrastructure Foundation-Level Data (HIFLD) FUDS dataset which applies to the Fiscal Year 2021 FUDS Inventory.

Government Publication Date: May 15, 2023

FUDS Munitions Response Sites:

FUDS MRS

Boundaries of Munitions Response Sites (MRS), published with the Formerly Used Defense Sites (FUDS) Annual Report to Congress (ARC) by the U.S. Army Corps of Engineers (USACE). An MRS is a discrete location within a Munitions response area (MRA) that is known to require a munitions response. An MRA means any area on a defense site that is known or suspected to contain unexploded ordnance (UXO), discarded military munitions (DMM), or munitions constituents (MC). This data is compiled from the USACE's Geospatial MRS data layers and Homeland Infrastructure Foundation-Level Data (HIFLD) MRS dataset.

Government Publication Date: May 15, 2023

Former Military Nike Missile Sites:

FORMER NIKE

This information was taken from report DRXTH-AS-IA-83A016 (Historical Overview of the Nike Missile System, 12/1984) which was performed by Environmental Science and Engineering, Inc. for the U.S. Army Toxic and Hazardous Materials Agency Assessment Division. The Nike system was deployed between 1954 and the mid-1970's. Among the substances used or stored on Nike sites were liquid missile fuel (JP-4); starter fluids (UDKH, aniline, and furfuryl alcohol); oxidizer (IRFNA); hydrocarbons (motor oil, hydraulic fluid, diesel fuel, gasoline, heating oil); solvents (carbon tetrachloride, trichloroethylene, trichloroethane, stoddard solvent); and battery electrolyte. The quantities of material a disposed of and procedures for disposal are not documented in published reports. Virtually all information concerning the potential for contamination at Nike sites is confined to personnel who were assigned to Nike sites. During deactivation most hardware was shipped to depot-level supply points. There were reportedly instances where excess materials were disposed of on or near the site itself at closure. There was reportedly no routine site decontamination.

Government Publication Date: Dec 2, 1984

PHMSA Pipeline Safety Flagged Incidents:

PIPELINE INCIDENT

This list of flagged pipeline incidents is made available by the U.S. Department of Transportation (US DOT) Pipeline and Hazardous Materials Safety Administration (PHMSA). PHMSA regulations require incident and accident reports for five different pipeline system types. Accidents reported on hazardous liquid gravity lines (§195.13) and reporting-regulated-only hazardous liquid gathering lines (§195.15) and incidents reported on Type R gas gathering (§192.8(c)) are not included in the flagged incident file data.

Government Publication Date: Nov 6, 2023

Material Licensing Tracking System (MLTS):

MLTS

A list of sites that store radioactive material subject to the Nuclear Regulatory Commission (NRC) licensing requirements. This list is maintained by the NRC. As of September 2016, the NRC no longer releases location information for sites. Site locations were last received in July 2016.

Government Publication Date: May 11, 2021

Historic Material Licensing Tracking System (MLTS) sites:

[HIST MLTS](#)

A historic list of sites that have inactive licenses and/or removed from the Material Licensing Tracking System (MLTS). In some cases, a site is removed from the MLTS when the state becomes an "Agreement State". An Agreement State is a State that has signed an agreement with the Nuclear Regulatory Commission (NRC) authorizing the State to regulate certain uses of radioactive materials within the State.

Government Publication Date: Jan 31, 2010

Mines Master Index File:

[MINES](#)

The Master Index File (MIF) is provided by the United States Department of Labor, Mine Safety and Health Administration (MSHA). This file, which was originally created in the 1970's, contained many Mine-IDs that were invalid. MSHA removes invalid IDs from the MIF upon discovery. MSHA applicable data includes the following: all Coal and Metal/Non-Metal mines under MSHA's jurisdiction since 1/1/1970; mine addresses for all mines in the database except for Abandoned mines prior to 1998 from MSHA's legacy system (addresses may or may not correspond with the physical location of the mine itself); violations that have been assessed penalties as a result of MSHA inspections beginning on 1/1/2000; and violations issued as a result of MSHA inspections conducted beginning on 1/1/2000.

Government Publication Date: May 1, 2023

Surface Mining Control and Reclamation Act Sites:

[SMCRA](#)

An inventory of land and water impacted by past mining (primarily coal mining) is maintained by the Office of Surface Mining Reclamation and Enforcement (OSMRE) to provide information needed to implement the Surface Mining Control and Reclamation Act of 1977 (SMCRA). This inventory contains information on the type and extent of Abandoned Mine Land (AML) impacts, as well as information on the cost associated with the reclamation of those problems. The data is based upon field surveys by State, Tribal, and OSMRE program officials. It is dynamic to the extent that it is modified as new problems are identified and existing problems are reclaimed. Disclaimer: Per the OSMRE, States and tribes who enter their data into eAMLIS (AML Inventory System) may truncate their latitude and longitude so the precise location of usually dangerous AMLs is not revealed in an effort to protect the public from searching for these AMLs, most of which are on private property. If more precise location information is needed, please contact the applicable state/tribe of interest.

Government Publication Date: Jun 13, 2023

Mineral Resource Data System:

[MRDS](#)

The Mineral Resource Data System (MRDS) is a collection of reports describing metallic and nonmetallic mineral resources throughout the world. Included are deposit name, location, commodity, deposit description, geologic characteristics, production, reserves, resources, and references. This database contains the records previously provided in the Mineral Resource Data System (MRDS) of USGS and the Mineral Availability System/Mineral Industry Locator System (MAS/MILS) originated in the U.S. Bureau of Mines, which is now part of USGS. The USGS has ceased systematic updates of the MRDS database with their focus more recently on deposits of critical minerals while providing a well-documented baseline of historical mine locations from USGS topographic maps.

Government Publication Date: Mar 15, 2016

DOE Legacy Management Sites:

[LM SITES](#)

The U.S. Department of Energy (DOE) Office of Legacy Management (LM) currently manages radioactive and chemical waste, environmental contamination, and hazardous material at over 100 sites across the U.S. The LM manages sites with diverse regulatory drivers (statutes or programs that direct cleanup and management requirements at DOE sites) or as part of internal DOE or congressionally-recognized programs, such as but not limited to: Formerly Utilized Sites Remedial Action Program (FUSRAP), Uranium Mill Tailings Radiation Control Act (UMTRCA Title I, Title II), Comprehensive Environmental Response, Compensation, and Liability Act (CERCLA), Resource Conservation and Recovery Act (RCRA), Decontamination and Decommissioning (D&D), Nuclear Waste Policy Act (NWPA). This site listing includes data exported from the DOE Office of LM's Geospatial Environmental Mapping System (GEMS). GEMS Data disclaimer: The DOE Office of LM makes no representation or warranty, expressed or implied, regarding the use, accuracy, availability, or completeness of the data presented herein.

Government Publication Date: Dec 12, 2023

Alternative Fueling Stations:

[ALT FUELS](#)

This list of alternative fueling stations is sourced from the Alternative Fuels Data Center (AFDC). The U.S. Department of Energy's Office of Energy Efficiency & Renewable Energy launched the AFDC in 1991 as a repository for alternative fuel vehicle performance data, which provides a wealth of information and data on alternative and renewable fuels, advanced vehicles, fuel-saving strategies, and emerging transportation technologies. The data includes Biodiesel (B20 and above), Compressed Natural Gas (CNG), Electric, Ethanol (E85), Hydrogen, Liquefied Natural Gas (LNG), Propane (LPG), and Renewable Diesel (R20 and above) fuel type locations.

Government Publication Date: Aug 30, 2023

Superfunds Consent Decrees:

[CONSENT DECREES](#)

This list of Superfund consent decrees is provided by the Department of Justice, Environment & Natural Resources Division (ENRD) through a Freedom of Information Act (FOIA) applicable file. This listing includes Consent Decrees for CERCLA or Superfund Sites filed and/or as proposed within the ENRD's Case Management System (CMS) since 2010. CMS may not reflect the latest developments in a case nor can the agency guarantee the accuracy of the data. ENRD Disclaimer: Congress excluded three discrete categories of law enforcement and national security records from the requirements of the FOIA; response is limited to those records that are subject to the requirements of the FOIA; however, this should not be taken as an indication that excluded records do, or do not, exist.

Government Publication Date: Apr 19, 2023

Air Facility System:

[AFS](#)

This EPA retired Air Facility System (AFS) dataset contains emissions, compliance, and enforcement data on stationary sources of air pollution. Regulated sources cover a wide spectrum; from large industrial facilities to relatively small operations such as dry cleaners. AFS does not contain data on facilities that are solely asbestos demolition and/or renovation contractors, or landfills. ECHO Clean Air Act data from AFS are frozen and reflect data as of October 17, 2014; the EPA retired this system for Clean Air Act stationary sources and transitioned to ICIS-Air.

Government Publication Date: Oct 17, 2014

Registered Pesticide Establishments:

[SSTS](#)

This national list of active EPA-registered foreign and domestic pesticide and/or device-producing establishments is based on data from the Section Seven Tracking System (SSTS). The Federal Insecticide, Fungicide, and Rodenticide Act (FIFRA) Section 7 requires that each producing establishment must place its EPA establishment number on the label or immediate container of each pesticide, active ingredient or device produced. An EPA establishment number on a pesticide product label identifies the EPA registered location where the product was produced. The list of establishments is made available by the U.S. Environmental Protection Agency (EPA).

Government Publication Date: Mar 1, 2023

Polychlorinated Biphenyl (PCB) Transformers:

[PCBT](#)

Locations of Transformers Containing Polychlorinated Biphenyls (PCBs) registered with the United States Environmental Protection Agency. PCB transformer owners must register their transformer(s) with EPA. Although not required, PCB transformer owners who have removed and properly disposed of a registered PCB transformer may notify EPA to have their PCB transformer de-registered. Data made available by EPA.

Government Publication Date: Oct 15, 2019

Polychlorinated Biphenyl (PCB) Notifiers:

[PCB](#)

Facilities included in the national list of facilities that have notified the United States Environmental Protection Agency (EPA) of Polychlorinated Biphenyl (PCB) activities. Any company or person storing, transporting or disposing of PCBs or conducting PCB research and development must notify the EPA and receive an identification number.

Government Publication Date: Oct 30, 2023

State

Spill Reports 1988 current through February 7, 2013:

[SPILLS](#)

Regulated industry, permitted facilities, waste transporters and others are required by state laws to report chemical spills and other environmental incidents within certain time frames, depending on the type of incident. These incidents are reported to The Division of Environmental Response & Remediation (DERR) of the Department of Environmental Quality (DEQ).

Government Publication Date: Jan 2, 2024

Methamphetamine Contaminated Properties:

[CDL](#)

Utah Administrative Rule 19-6-901 Illegal Drug Operations Site Reporting and Decontamination Act requires local health departments to maintain a list of properties believed to be contaminated by the illegal manufacture of drugs. These properties were reported to the Salt Lake Valley Health Department by a complaint or report from a law enforcement agency and the Department has determined that reasonable evidence exists that the property is contaminated. Once a property is decontaminated, it is removed from this list.

Government Publication Date: Jul 5, 2023

Dry Cleaning Facilities:

[DRYCLEANERS](#)

The Division of Air Quality of the Department of Environmental Quality (DEQ) maintains a list of regulated dry cleaners that use perchlorethylene (PCE). This site data is compiled from applicable FOIA files received from the DEQ's Division of Air Quality, the DEQ's Environmental Interactive Map layer of Dry Cleaner Facilities, and also the Utah OpenData Catalog Dry Cleaners dataset.

Government Publication Date: Oct 16, 2023

Delisted Drycleaners:

[DELISTED DRYCLEANERS](#)

A list of sites which once appeared on - and have since been removed from - the list of regulated dry cleaners that use perchlorethylene (PCE) made available by the Division of Air Quality of the Department of Environmental Quality (DEQ).

Government Publication Date: Oct 16, 2023

Tier 2 Chemical Inventory Program:

[TIER 2](#)

A list of Tier 2 facilities managed by the Division of Environmental Response and Remediation (DERR) of the the Utah Department of Environmental Quality (DEQ).

Government Publication Date: Nov 7, 2023

Tribal

No Tribal additional environmental record sources available for this State.

County

No County additional environmental record sources available for this State.

Definitions

Database Descriptions: This section provides a detailed explanation for each database including: source, information available, time coverage, and acronyms used. They are listed in alphabetic order.

Detail Report: This is the section of the report which provides the most detail for each individual record. Records are summarized by location, starting with the project property followed by records in closest proximity.

Distance: The distance value is the distance between plotted points, not necessarily the distance between the sites' boundaries. All values are an approximation.

Direction: The direction value is the compass direction of the site in respect to the project property and/or center point of the report.

Elevation: The elevation value is taken from the location at which the records for the site address have been plotted. All values are an approximation. Source: Google Elevation API.

Executive Summary: This portion of the report is divided into 3 sections:

'Report Summary'- Displays a chart indicating how many records fall on the project property and, within the report search radii.

'Site Report Summary'-Project Property'- This section lists all the records which fall on the project property. For more details, see the 'Detail Report' section.

'Site Report Summary-Surrounding Properties'- This section summarizes all records on adjacent properties, listing them in order of proximity from the project property. For more details, see the 'Detail Report' section.

Map Key: The map key number is assigned according to closest proximity from the project property. Map Key numbers always start at #1. The project property will always have a map key of '1' if records are available. If there is a number in brackets beside the main number, this will indicate the number of records on that specific property. If there is no number in brackets, there is only one record for that property.

The symbol and colour used indicates 'elevation': the red inverted triangle will dictate 'ERIS Sites with Lower Elevation', the yellow triangle will dictate 'ERIS Sites with Higher Elevation' and the orange square will dictate 'ERIS Sites with Same Elevation.'

Unplottables: These are records that could not be mapped due to various reasons, including limited geographic information. These records may or may not be in your study area, and are included as reference.

APPENDIX

E

EPA

ENVIROFACTS

REPORT

RESULTS

Facility Information

THE TERMINIX INTERNATIONAL COMPANY (BRANCH 2060)
Handler ID: UTP000001412
3568 A WEST 900 SOUTH
SALT LAKE CITY, UT 84104
County Name: SALT LAKE
Latitude: 40.750274
Longitude: -111.930559
Hazardous Waste Generator: Very Small Quantity Generator
Owner Name: UNKNOWN



No Biennial Report data is available for the facility listed above.

LIST OF FACILITY CONTACTS

NAME	STREET	CITY	STATE	ZIP CODE	PHONE	TYPE OF CONTACT
CHRIS GILLIES	900 SOUTH	SALT LAKE CITY	UT	84104	623-293-7729	Public
CHRIS GILLIES	900 SOUTH	SALT LAKE CITY	UT	84104	623-293-7729	Permit

HANDLER / FACILITY CLASSIFICATION

Detail Report:



FRS Facility Detail Report

1596 INDIANA AVE

EPA Registry Id: 110020771431

1596 INDIANA AVE
SALT LAKE CITY, UT 84104

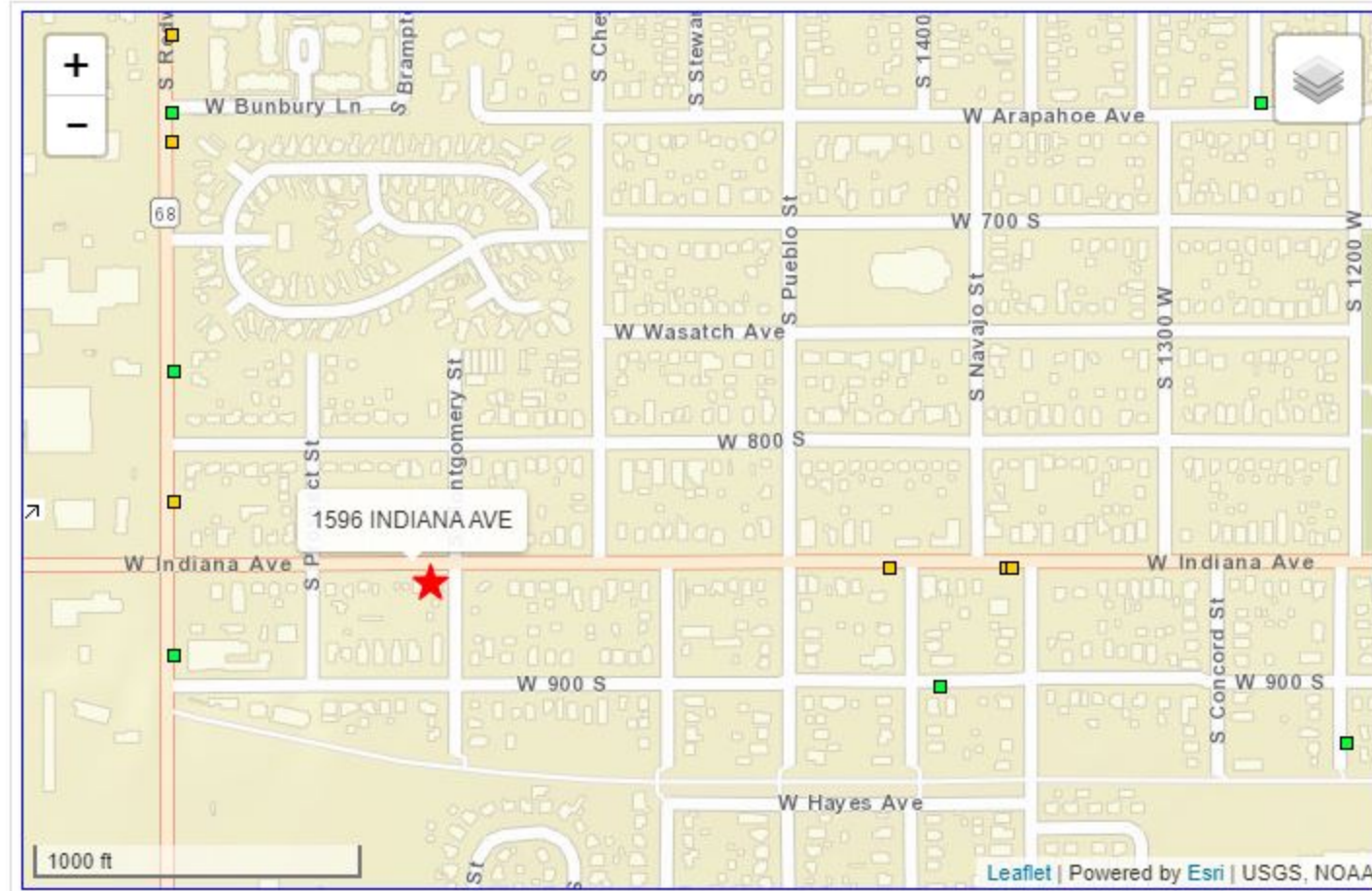

Legend

- ★ Selected Facility
- EPA Facility of Interest
- State/Tribe Facility of Interest

The facility locations displayed come from the FRS Spatial Coordinates tables. They are the best representative locations for the displayed facilities based on the accuracy of the collection method and quality assurance checks performed against each location. The North American Datum of 1983 is used to display all coordinates.

Environmental Interests

Information System	System Facility Name	Information System Id/Report Link	Environmental Interest Type	Data Source	Last Updated Date
INTEGRATED COMPLIANCE INFORMATION SYSTEM	1596 INDIANA AVE	7345467	ENFORCEMENT/COMPLIANCE ACTIVITY	ICIS	03/03/2005

Standard Industrial Classification Codes (SIC)

Data Source	SIC Code	Description	Primary
ICIS	6514	OPERATORS OF DWELLINGS OTHER THAN APARTMENT BUILDINGS	

Facility Codes and Flags

EPA Region:	08
Duns Number:	
Congressional District Number:	02
Legislative District Number:	
HUC Code/Watershed:	16020204 / JORDAN
US Mexico Border Indicator:	
Federal Facility:	NO
Tribal Land:	NO

Alternative Names

No Alternative Names returned.

Organizations

No Organizations returned.

National Industry Classification System Codes (NAICS)

Data Source	NAICS Code	Description	Primary
ICIS	531110	LESSORS OF RESIDENTIAL BUILDINGS AND DWELLINGS.	

Facility Mailing Addresses

No Facility Mailing Addresses returned.

Contacts

No Contacts returned.

APPENDIX

F LOCAL DEPARTMENT SEARCH



APPENDIX

G

ERIS CITY
DIRECTORY
IMAGE REPORT



CITY
DIRECTORY

Project Property: *1410 Indiana
1410 Indiana
Salt Lake City, UT 84104*

Project No: *2381400536.****.****.6112.572000*

Requested By: *WSP USA Environment & Infrastructure Inc.*

Order No: *24010800184*

Date Completed: *January 11, 2024*

Environmental Risk Information Services

A division of Glacier Media Inc.

1.866.517.5204 | info@erisinfo.com | erisinfo.com

January 11, 2024
RE: CITY DIRECTORY RESEARCH
1410 Indiana
Salt Lake City, UT 84104

Thank you for contacting ERIS for an City Directory Search for the site described above. Our staff has conducted a reverse listing City Directory search to determine prior occupants of the subject site and adjacent properties. We have provided the nearest addresses(s) when adjacent addresses are not listed. If we have searched a range of addresses, all addresses in that range found in the Directory are included.

Note: Reverse Listing Directories generally are focused on more highly developed areas. Newly developed areas may be covered in the more recent years, but the older directories will tend to cover only the "central" parts of the city. To complete the search, we have either utilized the ACPL, Library of Congress, State Archives, and/or a regional library or history center as well as multiple digitized directories. These do not claim to be a complete collection of all reverse listing city directories produced.

ERIS has made every effort to provide accurate and complete information but shall not be held liable for missing, incomplete or inaccurate information. To complete this search we used the general range(s) below to search for relevant findings. If you believe there are additional addresses or streets that require searching please contact us at 866-517-5204.

Search Criteria:

1350-1450 of Indiana Ave
800-900 of Navajo St

Search Notes:

Search Results Summary

Date	Source	Comment
2022	DIGITAL BUSINESS DIRECTORY	
2020	DIGITAL BUSINESS DIRECTORY	
2016	DIGITAL BUSINESS DIRECTORY	
2012	DIGITAL BUSINESS DIRECTORY	
2007	DIGITAL BUSINESS DIRECTORY	
2003	DIGITAL BUSINESS DIRECTORY	
2000	DIGITAL BUSINESS DIRECTORY	
1995-96	COLE	
1991	COLE	
1986	COLE	
1981	COLE	
1976	COLE	
1970-71	POLKS	
1965	POLKS	
1959	POLKS	
1955	POLKS	
1949	POLKS	
1944	POLKS	
1940	POLKS	
1935	POLKS	
1931	POLKS	
1925	POLKS	

Environmental Risk Information Services

A division of Glacier Media Inc.

1.866.517.5204 | info@erisinfo.com | erisinfo.com

1353 7 ELEVEN...ALTERNATIVE FUELS
 1353 7 ELEVEN...CONVENIENCE STORES
 1353 7 ELEVEN...SERVICE STATIONS-GASOLINE & OIL
 1354 RICARDO SANABRIA...RESIDENTIAL
 1358 CROSSROADS URBAN CTR...FOOD BANKS
 1358 UTAH CLEAN...WINDOW CLEANING
 1358 WHITE DOT SOLUTIONS INC...FEDERAL GOVERNMENT CONTRACTORS
 1358 WHITE DOT SOLUTIONS INC...DATA PROCESSING SOFTWARE
 1358 WHITE DOT SOLUTIONS INC...CONSTRUCTION COMPANIES
 1367 PEGGY HOLDSWORTH...RESIDENTIAL
 1371 MARIA RODENAS...RESIDENTIAL
 1377 DOMINGO CRUZ...RESIDENTIAL
 1377 LARRY BEAN...RESIDENTIAL
 1380 PAMELA MICHAELS HEALING CTR...PERSONAL COACHING
 1380 PAMELA MICHAELS HEALING CTR...MENTAL HEALTH CLINICS
 1380 WEST SIDE PROPERTY MANAGEMENT...OFFICES OF REAL ESTATE AGENTS
 & BROKERS
 1385 CROSSROADS THRIFT STORE...CONSIGNMENT SHOPS
 1385 CROSSROADS THRIFT STORE...SECOND HAND STORES
 1385 CROSSROADS THRIFT STORE...THRIFT SHOPS
 1407 SEBASTIAN REPAIR SHOP...AUTOMOBILE REPAIRING & SERVICE
 1407 SEBASTIAN'S REPAIR SHOP...AUTOMOBILE REPAIRING & SERVICE
 1416 ADAM OAKS...RESIDENTIAL
 1419 NHI LAM...RESIDENTIAL
 1420 BERNARD MAJOR...RESIDENTIAL
 1430 ACAPULCO RESTAURANT...FOOD MARKETS
 1437 MOI TAKAI...RESIDENTIAL
 1449 ROBERT HIRSCHI...RESIDENTIAL

868 DAVID MACKAY...RESIDENTIAL
 874 MARIO TORRES...RESIDENTIAL
 878 RALPH PECKHAM...RESIDENTIAL

1353 7-ELEVEN...ALTERNATIVE FUELS
 1353 7-ELEVEN...CONVENIENCE STORES
 1353 7-ELEVEN...SERVICE STATIONS-GASOLINE & OIL
 1358 CROSSROADS URBAN CTR...FOOD BANKS
 1358 UTAH CLEAN...WINDOW CLEANING
 1358 WHITE DOT SOLUTIONS INC...FEDERAL GOVERNMENT CONTRACTORS
 1358 WHITE DOT SOLUTIONS INC...CONSTRUCTION COMPANIES
 1358 WHITE DOT SOLUTIONS INC...DATA PROCESSING SOFTWARE
 1367 PEGGY HOLDSWORTH...RESIDENTIAL
 1371 MARIA RODENAS...RESIDENTIAL
 1377 DOMINGO CRUZ...RESIDENTIAL
 1377 LARRY BEAN...RESIDENTIAL
 1380 PAMELA MICHAELS HEALING CTR...MENTAL HEALTH CLINICS
 1380 PAMELA MICHAELS HEALING CTR...PERSONAL COACHING
 1380 WEST SIDE PROPERTY MANAGEMENT...OFFICES OF REAL ESTATE AGENTS
 & BROKERS
 1385 CROSSROADS THRIFT STORE...THRIFT SHOPS
 1385 CROSSROADS THRIFT STORE...CONSIGNMENT SHOPS
 1385 CROSSROADS THRIFT STORE...SECOND HAND STORES
 1407 SEBASTIAN REPAIR SHOP...AUTOMOBILE REPAIRING & SERVICE
 1407 SEBASTIAN'S REPAIR SHOP...AUTOMOBILE REPAIRING & SERVICE
 1416 AARON OAKS...RESIDENTIAL
 1416 DIANA OAKS...RESIDENTIAL
 1419 NHI LAM...RESIDENTIAL
 1420 BERNARD MAJOR...RESIDENTIAL
 1430 ACAPULCO RESTAURANT...FOOD MARKETS
 1437 MOI TAKAI...RESIDENTIAL
 1437 SULIETI TAKAI...RESIDENTIAL
 1449 ROBERT HIRSCHI...RESIDENTIAL

868 DAVID MACKAY...RESIDENTIAL
 874 MARIO TORRES...RESIDENTIAL
 878 DEBORAH PECKHAM...RESIDENTIAL

1353 7-ELEVEN...SERVICE STATIONS-GASOLINE & OIL
 1353 CITIBANK ATM...AUTOMATED TELLER MACHINES
 1358 UTAH CLEAN...WINDOW CLEANING
 1358 WHITE DOT SOLUTIONS INC...FEDERAL GOVERNMENT CONTRACTORS
 1367 PEGGY HOLDSWORTH...RESIDENTIAL
 1371 LUIS DIAZ...RESIDENTIAL
 1371 MARIA RODENAS...RESIDENTIAL
 1377 LARRY BEAN...RESIDENTIAL
 1380 MYSTICAL COMMUNICATIONS...COMMUNICATIONS
 1380 PAMELA MICHAELS HEALING CTR...PERSONAL COACHING
 1380 WEST SIDE PROPERTY MANAGEMENT...OFFICES OF REAL ESTATE AGENTS
 & BROKERS
 1385 CROSSROADS THRIFT STORE...THRIFT SHOPS
 1407 MONGE AUTO SVC...AUTOMOBILE REPAIRING & SERVICE
 1407 SEBASTIAN'S REPAIR SHOP...AUTOMOBILE REPAIRING & SERVICE
 1416 AARON OAKS...RESIDENTIAL
 1416 ADAM OAKS...RESIDENTIAL
 1416 DIANA OAKS...RESIDENTIAL
 1416 JANETT OAKS...RESIDENTIAL
 1416 JOHN OAKS...RESIDENTIAL
 1419 NHI LAM...RESIDENTIAL
 1420 BERNARD MAJOR...RESIDENTIAL
 1420 EVA MAJOR...RESIDENTIAL
 1430 ACAPULCO RESTAURANT...FOOD MARKETS
 1437 JOHNIE MURRAY...RESIDENTIAL
 1449 ROBERT HIRSCHI...RESIDENTIAL

874 MARIO TORRES...RESIDENTIAL
 878 DEBORAH PECKHAM...RESIDENTIAL
 878 RALPH PECKHAM...RESIDENTIAL

1353 7-ELEVEN...CONVENIENCE STORES
1353 CITIBANK ATM...AUTOMATED TELLER MACHINES
1353 REDBOX...VIDEO RENTAL KIOSKS
1354 RICARDO SANABRIA...RESIDENTIAL
1358 MARK UNO...RESIDENTIAL
1358 UTAH CLEAN INC...WINDOW CLEANING
1367 HOLDSWORTH PEGGY...RESIDENTIAL
1367 PEGG HOLDSWORTH...RESIDENTIAL
1367 TYSON DAMMASCHKE...RESIDENTIAL
1371 MARIA RODENAS...RESIDENTIAL
1377 DOMINGO MONROY...RESIDENTIAL
1380 ALCALA LAW FIRM PC...ATTORNEYS
1385 CROSSROADS URBAN CTR...THRIFT SHOPS
1416 AARON OAKS...RESIDENTIAL
1416 ADAM OAKS...RESIDENTIAL
1416 DIANA OAKS...RESIDENTIAL
1416 JANETT OAKS...RESIDENTIAL
1419 KHEIM PHAN...RESIDENTIAL
1419 LAN LAM...RESIDENTIAL
1419 NHI LAM...RESIDENTIAL
1419 SON LAM...RESIDENTIAL
1420 BERNARD MAJOR...RESIDENTIAL
1437 BILLY TAKAI...RESIDENTIAL
1437 SULIETI TAKAI...RESIDENTIAL

868 SHANDELL CORNEJO...RESIDENTIAL
878 RALPH PECKHAM...RESIDENTIAL

1353 7-ELEVEN...CONVENIENCE STORES
1353 CITIBANK ATM...AUTOMATED TELLER MACHINES
1353 REDBOX...VIDEO RENTAL KIOSKS
1354 NAOMI SANABRIA...RESIDENTIAL
1358 KRIS UNO...RESIDENTIAL
1358 UTAH CLEAN INC...WINDOW CLEANING
1358 WHITE DOT SOLUTIONS INC...COMPUTER SOFTWARE
1367 JUDY CLOYD...RESIDENTIAL
1380 MYSTICAL COMMUNICATIONS...COMMUNICATIONS
1380 PAMELA MICHAELS HEALING CTR...PSYCHIC MEDIUMS
1385 CROSSROADS THRIFT STORE...THRIFT SHOPS
1407 CHAVEZ BROS AUTO REPAIR...AUTOMOBILE REPAIRING & SERVICE
1407 SEBASTIAN REPAIR SHOP...AUTOMOBILE REPAIRING & SERVICE
1416 ADAM OAKS...RESIDENTIAL
1419 NHI LAM...RESIDENTIAL
1420 BERNARD D MAJOR...RESIDENTIAL
1424 TEVITA LOTULELEI...RESIDENTIAL
1430 ACAPULCO RESTAURANT...RESTAURANTS
1433 JOHN FRANKLAND...RESIDENTIAL
1444 GOMER J THOMAS...RESIDENTIAL
1449 ROBERT H HIRSCHI...RESIDENTIAL

868 CAROL GRESHAM...RESIDENTIAL
878 DEBORAH EATON...RESIDENTIAL

1353 7-ELEVEN FOOD STORE
1367 JUDY CLOYD...RESIDENTIAL
1374 LUKE'S ITALIAN RESTAURANT...STEAK AND BARBECUE RESTAURANTS
1380 PREMIER DENTAL ASSTNG ACADEMY
1385 CROSSROADS URBAN CTR
1416 ADAM OAKS...RESIDENTIAL
1420 BERNARD D MAJOR...RESIDENTIAL
1424 TEVITA LOTULELEI...RESIDENTIAL
1430 ACAPULCO RESTAURANT...STEAK AND BARBECUE RESTAURANTS
1433 JUAN A PAEZ...RESIDENTIAL
1437 PATSY MOORE...RESIDENTIAL
1444 GOMER J THOMAS...RESIDENTIAL

873 C L MOORE...RESIDENTIAL

1353 7-ELEVEN FOOD STORE
1354 HAYDEN REESE...RESIDENTIAL
1358 AAA TELEVISION & ELECTRONICS
1367 JUDY CLOYD...RESIDENTIAL
1374 LUKE'S ITALIAN RESTAURANT...STEAK AND BARBECUE RESTAURANTS
1385 CROSSROADS URBAN CTR
1400 LITTLE RED SCHOOL HOUSE
1416 ADAM OAKS...RESIDENTIAL
1420 BERNARD D MAJOR...RESIDENTIAL
1424 TEVITA LOTULELEI...RESIDENTIAL
1430 ACAPULCO RESTAURANT...STEAK AND BARBECUE RESTAURANTS
1433 JUAN A PAEZ...RESIDENTIAL
1437 PATSY MOORE...RESIDENTIAL
1444 GOMER J THOMAS...RESIDENTIAL

873 C L MOORE...RESIDENTIAL
878 D EATON...RESIDENTIAL

- 800 1300 WEST ST INTS
- 1301NP
- 1303 Dennis E McKnight 87● 539-0481
- 1306 1307NP
- 1310 Jo Hauserman . . .92● 596-3726
- 1314 Al Paterson . . .90 596-3723
- 1317NP
- 1320 Harry Magee . . .92● 596-1356
- 1325NP
- 1328 Bert H Hewes . . .62● 596-3733
- 1332 Angel Hernandez 86 521-5326
- 1335 Darlene Simpson 72 595-6904
- 800 NAVAJO ST INTS
- 1340 Louis Millet . . .88● 595-6421
- 1348★ Hubers Market . . . 355-2516
- 1353★ 7-11 FD Stores .80 596-7236
- 1354 David Himes . . . ■ 596-0103
- 1358★ AAA Televisn&Elect 93 359-2663
- 1367 Judy Cloyd . . .93 537-7367
- 1374★ Lukes Italn Restnt 69 521-2322
- 1377NP
- 1385★ Utah Issues . . .91 521-2035
- 800 1400 WEST ST INTS
- 1400★ Little Red School 70 359-4184
- 1407★ La Raza Automtve 86 364-1038
- 1415★ The Barking Lot 88 596-0300
- 1416 Apartments
- Adam Oaks . . .93 534-0258
- REAR John Oliver . . . ■ 532-5758
- 1419★ Image Limo Rental 89 575-5466
- ★ Limousine Img Rntl 93○ 575-5466
- 1420 Apartments
- REAR C Chaney ■ 595-0609
- Bernard D Major 73 355-6340
- 1424 Tevita Lotulelei .93● 521-3718
- 1430★ Acapulco Restrnt ☒ 359-8944
- 1433 Juan A Paez . . .91 363-9123
- 1437 Patsy Moore . . . ☒ 328-2109
- 840 PUEBLO ST INTS
- 1444 Gomer J Thomas 62● 363-4911
- 1449NP
- 1451 Marshall Vigil . . .62● 595-6779
- 1452 Lori Wilkerson . . ■ 533-2008
- 1455NP
- 1459 Lawrence A Weight 73● 595-6780
- 1462 John H Schroeder 62● 355-4286
- 1468 Samuel Davies . . .84● 595-0735
- 1469NP
- 1476 Karna Held73● 595-6403
- 1480 Earnest C Muller ☒ 531-6970
- 1486 George White . . .77 595-6404
- 600 1500 WEST ST INTS
- 1503NP ●

- 1380 WASATCH AV INTS
- 741 Richard M Moore 355-7145
- 742 Archie Chamberlain 62● 359-4992
- 743 K Nielsen93 359-1220
- 766 Steven C Abbott 67● 359-4816
- 1368 800 SOUTH ST INTS
- 1338 INDIANA AV INTS
- 868 Carol Gresham . ■ 521-4240
- 873 874 877NP
- 878NP ●
- 1350 900 SOUTH ST INTS
- 904 Manuel Marquez ☒ 328-4546
- 912 Jerry Johnson . . ☒ 359-0321
- 918NP

MANDOLAY RD INTS
1909 Joshua Grant 532-7634
1981 Greg Bridges 596-7909
1988 Joe Vialpando 531-0742
1996 James Schaefer 537-7424
2000 Glenn W Strader 328-4454
75 RESIDENCE 1 BUSINESS

INDEPENDENCE WAY 84054

New Street-1978
South/ 270 S-700 E
North Salt Lake
300- 799 CT1270 \$C.F20
302 Rid Merkle 298-9045
303 Bertie Bott 295-4168
A S Cotti 295-4168
305 Robert W Haughey 78 292-5010
332 Gary Jones 79 295-9681
347 L Shears 89 298-5111
362 D Christiansen 86 298-2553
377 NP
392 Roy D Palmer 87 292-5458
714 NP
715 Jon K Davis 84 298-4714
724 Hampartzoum Helo 85 298-2502
734 NP
735 L W Traylor 79 295-5892
744 Marty Peterson 87 298-4817
745 Kenneth R Millard 79 292-4130
754 Leo R Huber 86 298-9359
755 James R Sowby 81 298-3391
764 William R Stell 79 292-9421
774 Larry J West 80 292-7354
20 RESIDENCE

INDIANA AVE W 84104

West/ 802 S-9th W
950- 1699 CT1027 \$E.C14
1700- 2899 CT1003.02 \$D.D13

GOSHEN ST INTS
1003 Milford Simpson 76 595-8441
1004 Rafael Suarez 44 86 596-1873
1015 1016 NP
1019 J L Bishop 89 531-0702
JORDAN RIVER INTS
1020 Debbie Hillburn 537-1508
1023 1025 NP
1035* Tndr Lvng Care Ctr 84 595-0055
1076* Alpha Omega Schl 82 328-0768
*Central Church Nazrn 78 328-0768
*Pstr Bob Donahue 328-0768

800 1100 WEST ST INTS

1102 Miguel J Garcia 89 595-6783
1109 11- 5-83 50
8- 3-84 49
1110 NP
1116 Victor L Peterson 89 363-3388
1117 NP
1120 5-27-83 31
6-27-86 41
1121 NP
1126 B J Malone 80 359-2450
1127 Terresa Childers 87 596-1315
1128 M N Gardner 81 532-2219
1133 Lawrence Newman 76 595-6645
1134 Barry Nightingale 72 355-2270

850 GLENDALE ST INTS

1139 Albert T Brunyer 62 322-0109
1145 Marvin N Neidert 62 355-6389
1155 F Rodriguez 88 328-8451
1162 NP
1164 Noble Reed Handy 77 595-6923
1168 Sherry Kae Willden 85 596-7390
1169 Linn Liston 81 322-4361
7-22-83 34
4-25-86 31

840 EMERY ST INTS

1175 Kurt M Hunger 62 595-6788
1177 1184 NP
1189 James R Bolin 78 595-6657
2-22-85 25

830 1200 WEST ST INTS

1202 5-17-85 52
1203 9- 4-87 39
1207 NP
1209 Fred Thompson 62 595-6916
1210 Ellen C Thompson 62 595-6418
1212 NP
1217 Harry V Anderson 85 595-6910
G F Freeman 85 595-6910
1220 NP
1221 G H Neumann 71 595-6905
1222 Nancy Brick 81 363-0459
1225 1230 1234 NP
1235 8-16-85 58
11- 8-89 94

700 CONCORD ST INTS

1240 10- 9-87 50
1244 Hoa D Nguyen 81 359-1436
1246 NP
1259 Carl D Child 80 595-6897
1280 Ernest Smith 70 596-3729
1285 E M Papanusis 75 595-6893
1289 NP

800 1300 WEST ST INTS

1301 NP
1303 Dennis E McGinty 87 539-0481
1306 Thomasa Bucknante 539-1124
1307 NP
1317 Al Peterson 81 596-3723
1317 1320 1325 NP
1328 Bert H Hewes 62 596-3733
1332 Angela Hernandez 86 521-5326
Cathy Hernandez 81 521-5326
1335 Maria L Hernandez 86 596-1557
Darlene Simpson 72 595-6904

800 NAVAJO ST INTS

1340 Louis Millet 88 595-6421
1348* Hubers Market 80 356-2516
1353* 7-11 FD Stores 80 596-7236
1354 Hayden Reese 89 533-9522
1358* Spclty Supply 86 973-8269
* Spclty Supply 81 322-4411
1371 4- 4-86 30
1374* Lukas Itain Restnt 69 521-2322
1377 NP

1386* Alphabet Soup 81 359-1293
1385* Neighborhood Housing 82 539-1590
* Sit Lk Nbrhd Hs Sv 82 539-1590
800 1400 WEST ST INTS
1400* Little Red School 70 359-4184
1407* La Raza Automtve 86 264-1838
1415* The Barking Lot 88 596-0300
1416 NP

1419* Image Limo Rental

1420 D L Fitzgerald 89 595-1814
Bernard D Major 73 355-8340
1424 Lyman A Neuffer 88 531-9359
Gordon O Neil 78 363-9468
1430* Haapai Veu Mkt 89 575-5466
1433 V J Pettit 89 595-1814
1437 Juan A Paez 81 363-9123
1400 PUEBLO ST INTS
1444 Gomer J Thomas 62 363-4911
1449 NP
1451 Marshall Vigil 62 595-6779
1452 Lon Wilkerson 89 521-5228
1455 NP
1459 Lawrence A Weight 73 595-6780
1482 John H Schroeder 62 355-4286
1468 Samuel Davies 84 595-0735
6-24-83 21

1469 Karna Held

1476 Karna Held 73 595-6403
1480 Todd Gimpl 88 364-1417
1486 George White 79 595-6404
800 1500 WEST ST INTS
1503 Phillip Ortiz 62 973-8204
1506 1509 1514 1515 NP
1506 NP
1507 NP
1523 1525 1527 1529 NP
1530 NP
1533 T F Lovendale 78 973-8374
1536 Ruth Ross 74 973-8430
6-26-87 27

1540 Daniel Leary

1540 Daniel Leary 62 975-0832
1543 L Lloyd 83 973-9774
1548 NP
1547 Lee Tiffany 88 975-9169
8-31-84 44
7-31-87 47

1553 John Curtis

1555 NP
1556 Donald McOmie 72 973-8436
1563 V Schmth 87 972-5048
1564 12-28-84 32
1574 NP

1579 Marvin A Hall

1582 Antonio Rodriguez 81 973-8390
1596 1597 NP
1600 V A Lindsay 75 973-7891
1604 Charles J Martin 84 972-3076
1605 1605 1/2 1609 NP
1613 Keith A Birch 88 977-9379
1616 M Sego 86 974-5537
1617 NP
1622 B M Pitman 84 973-8459

900 PROSPECT ST INTS

1633 Margt K Berryman 62 973-8345
1638 Robert B Peterson 62 973-8454
1639 Edward Gibson 81 975-7525
1644 1647 NP
1648 Guy Defa 89 972-4128
*Defas Glass 89 975-0336
81 975-7843
1651 D Williams 81 975-8451
1658 1657 NP
1658 D Davidson 81 973-9370
1668 John D Campbell 62 973-8370

840 REDWOOD RD INTS

1720* Johnson Hydraulics 81 972-0909
* Mtnwest Feed&Supply 84 972-8315
1802* Dicks Auto Sales 75 973-8355
* Dicks Auto Sales 75 973-8389
1809 Kay B Freckleton 89 975-1213
1810 Al Carter 79 974-0424
3-21-86 181
1816* Custom Loose-Leaf 85 973-8899
1816 1/2 NP
1818* R Baker Welding 79 973-6029
1925* TESCO Williamsen 83 973-9400
* TESCO Williamsen 83 975-0800
* Williamsen Manufc 85 973-8400
2067* Cal Brown Body Shp 80 973-9066
2085* W H Pingree Co 77 973-8888
2143* Aurora Pump Sales 73 973-8888
* Byron-Jackson Pump 73 973-8888
* Nickerson Co Inc 89 973-8324
2150 Emory A Cobb 87 973-8232
145 RESIDENCE 33 BUSINESS

INDIAN HILL CIR S 84108

South/ 2620 E 1410 S
1400- 1499 CT1042 \$A.D17
1419 David Sonne 77 583-3709
1424 William F Dickson 70 582-9242
1431 J Ryan Selberg 80 581-1823
12-30-83 54
1438 Richard C Hughes 78 582-2596
1443 Robert L Tenney 89 582-4613
5 RESIDENCE

INDIAN HILLS DR S 84108

South/ 2580 E-1450 S
1400- 1599 CT1042 \$A.D17
1424 James Brinkerhoff 81 582-0944
1455 NP
1466 Legrande L Belnap 62 582-2503
1467 Jay B Horrocks 62 582-6634
1484 Dr Richd W Sonntag 72 582-1414
1500 C L McDevitt 71 582-3082
1505 Stephen P Hancley 68 583-3438
1510 Kevan Eyre 89 583-3973
6-10-88 150
1529 S J Henteleff 67 582-5995
1530 Von Whitty 87 581-1199
7- 4-86 75
1540 R E Dillman 88 583-3355
1545 L Rich Frank 73 583-7014
1551 E J Mast S 72 582-6400
1555 Weldon Parrish 71 582-2063
1560 Sherman R Dickler 69 582-6910
1566 Preston R Cutler 68 582-4252
16 RESIDENCE

5531 Kent R Ipson 81 966-0070
5532 Randy Lambert 77 966-1238
5541 Mark C Pursel 77 969-7713
5544 NP
5551 Jay T Payne 85 968-7937
5558 NP
5563 Lawrence A Allart 81 967-8774
5-14-90 51
5571 NP
5573 5- 8-90 61
5575 Thomas J Colligan 77 968-3436
34 RESIDENCE

NAVAJO S 84104

South/ 1340 W-1st S
1- 938 CT1027 \$E.C14
900- 1699 CT1027 \$E.C14

83* Utach Machine Tools 88 328-0508
122* Ac and S 78 363-2116
123 NP
151* New West Mach Tool 82 596-2001
154* Alonzos 81 359-5238
159 160 163 NP
200 SOUTH ST INTS
220 Roberto Pbonce 533-9225
228 NP
228* James Ford 89 364-8236
229 NP
232 Karl Devenport Jr 81 595-8890
235 Jane Heskett 89 521-3913
238 Ervin Foster 65 363-6905
239 NP
244 Marshall Dignam 77 596-7001
250 K R Patterson 87 355-0324
4-17-87 35

251 Patrick L McCabe

251 Patrick L McCabe 62 595-6581
258 NP
263 Howard Lawrence 76 595-6576
266 W M Lloyd 62 521-9014
274 Jeff J Jones 81 595-6435
280 R B Armstrong 62 359-5168
239 NP
244 Marshall Dignam 77 596-7001
250 K R Patterson 87 355-0324
4-17-87 35

1366 300 SOUTH ST INTS

303 D C Pullan 62 595-6726
304 Isadore Mora Jr 66 595-6725
309 NP
312 Sonia Valdez 89 596-8649
315 Carlos Q Marsing 70 355-4859
318 Richd H Henderson 71 359-1470
324 NP
325 Orlando Chacon 89 355-6903
330 4- 4-86 54
332 Bob Swanson 62 364-2193
346 Darrel A Ivie 75 595-6598
348 NP

IOLA AV INTS

351* LBS Ward 25 88 578-6731
* LBS Ward 22 88 578-6730
352 8-24-88 56
358 360 366 382 NP
384 NP

1340 400 SOUTH ST INTS

406 7- 3-89 39
409 Monroe M Iversen 81 596-7583
Marcelino Rameriz 88 364-2637
416 Felix Sanchez 88 531-7058
George R Manwaring 62 355-3767
426 426 1/2 NP
434 Talasi Fuka 88 355-0648
1330 PACIFIC AV INTS
472 3-28-86 38
473 M P Romero 84 595-0673
6-22-84 38
480 NP
486 Jack J Jeppeson 62 364-0219

1340 500 SOUTH ST INTS

504 Ronald Lund 62 359-2265
510 NP
516 Frank Easter 88 596-1886
525 Fred Garcia 86 595-8294
526 James D Larsen 82 364-8050
530 531 NP
537 8-10-84 46
538 Bailey B Kenner 62 364-7915
1330 GILLESPIE AV INTS
555 Carol L Bischoff 89 363-5626
556 Kim Nguyen 87 521-5907
562 L T Solorio 62 359-4767
568 Mrs A Z Green 62 322-5073
Shauna Green 81 521-7715

1340 600 SOUTH ST INTS

604 Bruce Armstrong 85 328-3815
12-23-83 22
3-27-87 45
610 Orson E Buhler 67 355-3988
611 L Lefevre 78 596-3354
612 Dallan Dennison 77 595-8791
617 Dean Jensen 62 596-3358
623 Orrin T Colby 72 596-3359
628 Roger R Clampitt 86 595-1505
629 Cydore Dennison 85 595-1474
634 NP
635 7- 5-90 48
640 Pedro Rocha 81 521-1717
641 Alfred Jaensch 68 596-3360
646 Elizabeth R Brady 86 359-4388

1370 ARAPAHO AV INTS

662 Floyd A Weaver 67 364-8534
684 NP
690 J R Klimesmith 62 355-5784
1372 700 SOUTH ST INTS
703 S H Woodruff 67 359-0889
709 Evelyn M Taylor 81 363-0859
713 NP

1380 WASATCH AV INTS

741 Richard M Moore 355-7145
742 Archie Chamberlain 62 359-4992
743 Robt L Greenhalgh 73 363-4606
766 Steven C Abbott 67 359-4816
1368 800 SOUTH ST INTS
1338 INDIANA AV INTS
868 NP
873 C L Moore 81 595-6903
874 Angela Carrillo 81 532-5349
3-21-86 35
877 878 NP
912 H O Christiansen 62 363-5600
918 NP
HAYES AV INTS
936 NP
952 R D Hensley 77 973-8370

958 Jeff L Pawlowski 975-7068
960 R Parry 86 973-8368
962 966 968 974 NP
975 NP

1340 AMERICAN AV INTS

MEAD AV INTS
1008 NP
1017 Frank D Grant 62 973-2388
1018 James D Espeland 87 972-0746
1025 Morris Raikes 73 973-2528
1026 NP
1035 Michael J Willden 74 973-2390
1036 Warren Christensen 80 973-2185
4-19-85 35

1042 B L Dennis

1042 B L Dennis 87 972-5483
1043 Ben E Archuleta 76 973-2420
1052 NP
1053 M J Reiter 80 972-2362
1058 Max Montoya 89 972-5347
1061 C I Edgel 84 974-5010
12-23-83 31
1067 E K McKean 81 973-9254
1073 Douglas C Feller 81 974-0891
1078 A Mayer 87 972-1317
1083 NP
1084 Arnold H Stenholm 75 973-2319
1091 Kenneth C Reyos 86 975-0783
1094 5-10-90 39
1101 Dr Charles Shortt 973-2383
1112 John A Shortt 62 973-2340
1119 Randy B Peacock 86 972-1003
11- 1-85 45
1124 Robert W Jemison 64 973-2315
1129* B Franklin Masonry 83 973-2509
* Jus Puppy Luv 83 973-2509

1135 W Atwater

1135 W Atwater 86 974-5956
1136 Donna T Martinez 86 972-2751
1141 Henry Del Kelson 62 973-2508
1142 Tina Begg 87 973-0851
1143 Keith B Haggard 89 972-1914
1144 Graciela Rodriguez 88 975-7430
1145 M K Herrera 86 973-0173
1149 NP

1149 GLENROSE DR INTS

1152 Neta Ramsey 81 977-9289
1154 NP

1150 ILLINOIS AV INTS

1161 Christopher L Card 85 973-0520
1163 NP
1169 Norman Fryer 81 973-0433
1179* K Food World Inc 88 972-4585

1200 GLENDALE DR INTS

1208 5-31-88 40
1212 Edward Maroney 82 974-0275
1213 Ulakai Tuiono 81 973-7740
3-23-90 34
1216 NP
1217 Lamar Walters 77 972-4605
1223 Karl K Nielsen 86 972-4645
1224 Norman Longshaw 86 975-1145
1-20-84 54
1226 P Routh 88 973-8040
1227 NP
1230 R Goodsell 81 972-8524
1231 NP
1234 Michael D Patrick 89 977-0815
1239 Leslie M Smith 62 972-4694
1241 Lynette W Harvey 74 972-4693
8-16-85 26
9-21-89 45

1248 Joseph A Troyer

1248 Joseph A Troyer 84 973-2208
11-16-84 46
1350 W 1300 SOUTH ST INTS
1336 CALIFORNIA ST INTS
1353 Diego Munoz 89 972-3484
1355 1355 NP
1361 James I Backstead 83 973-4121
1367 NP
1369 Valerie Portwood 81 977-9890
1373 Apalaner Cisneros 79 973-8578
Becky Lancaster 81 972-6239
Robert S Wardrop 70 972-2629

1332 1400 SOUTH ST INTS

1405 G Orson Quayle 77 972-2681
1415 Meleofa Fialau 81 977-0672
5- 11-90 68
1425 Alec Starkie 65 972-2642
1435 Scott Bangeter 81 972-6562
1-24-86 30

1445 Don Clabby

1445 Don Clabby 65 972-2599
1465 1469 NP
1400 ANDREW AV INTS
1300 VAN BUREN AVE INTS
1506 NP
1508 Wallace Price 77 972-5508
1510 Elbert H Gaudin 77 972-4573
Elbert H Gaudin 87 975-9931
1515 Wm D McKendrick 86 973-9854
12- 6-85 58
3-13-87 58

1521 Joe Glines

1521 Joe Glines 62 972-4415
1549 Robert E Black 86 973-2492
1555 Rosario Jones 78 973-2611
1350 HARRIS AVE INTS
1561 Stanley A Busath 78 973-7320
1562 4- 13-84 61
7- 8-88 81
1570 Norman R Frank 84 972-3957
7-13-84 66
3-30-84 68
7-11-90 60
3-28-86 45
6-29-84 64
5- 8-87 55

1578 Ella Sabodski

1578 Ella Sabodski 86 973-0727
8- 8-86 51
1588 L Ray Kirchhoefer 78 972-1962
1589 6-20-86 65
9-11-87 82
1591 Rich Cline 88 977-0437
1595 Rogelio Leo Lopez 73 972-4318
1598 Lyle L Austill 81 973-4446
Todd Montoya 81 975-1537
1600 Van Blair Turner 73 972-4338
1606 Theodore Fonio 73 972-4297
1617 NP
1618 Debra A Darling 81 972-5941
1630 NP
1631 Ranjit Gill 81 973-0169
7-25-89 78
1648 Elaine Pinder 82 973-8069
1653 Rama H Jaiswal 85 973-8054

1306	A Scott Roderick	.83	539-0275
1307		NP	
1314	Betty Tabish	.74	596-3723
1317	1320 1325	NP	
1328	B H Hewes		596-3733
1335	Darlene Simpson	.72	595-6904
1340	Louis L Millet	.72	595-6421
1348	★Hubers Market		355-2516
1353	★7-11 FD Stores	.80	596-7236
1354	Gary B McCandless	.82	595-8130
1358	★Specialty Supply	.77	973-8269
1367	★Energy Works	.84	595-0555
1371		NP	
1374	★Lukes Italn Restnt	.69	521-2322
1377		NP	
1380	★Catholic Comm Union	.82	364-8704
1385	★Neighborhd Housing	.82	539-1590
	★Salt Lake Nbrhd Sv	.82	539-1590
1400	★Little Red School	.70	359-4184
1407	★Lynn Frews Service	π	539-0109
1416	Clara Wedding		596-7361
1420	B D Major		355-6340
1424	L A Neuffer	.78	355-7987
	Gordon ONeil	.78	363-9468
1430	★Qualls Market		363-7454
1433		NP	
1437	H Jeffs	.82	595-6784
1444	G J Thomas		363-4911
1449		NP	
1451	M Vigil		595-6779
1452	A McPhie		364-8840
1455	W A Kotila		595-6781
1459	L A Weight		595-6780
1462	J H Schroeder		355-4286
1468	Samuel Davies	.84	595-0735
1469		NP	
1476	Karna Held	.73	595-6403
1480		NP	
1486	George White	.77	595-6404
1503	Phillip Ortiz		973-8204
1506	Glen R Porter	π	595-6405

742	Archie Chamberlain		359-4992
743	Robt L Greenhalgh	.73	363-4606
766	Steven C Abbott	.67	359-4816
868		NP	
873	C L Moore	.81	595-6903
874	877 878	NP	
904	Jackie Silvey	π	596-0548
912	H O Christiansen		363-5600
918	946	NP	
952	R D Hensley	.77	973-8370
958	Inez Parry	.73	973-8367
960	Fred F Parry	.73	973-8368
962	966 968 974	NP	
975		NP	
1008	Makeleta Mapu	π	974-0841

1306 A Ventura 364-3241
 1307 NP
 1314 Betty Tabish74 355-8713
 1317 Betty Jean Kerby66 364-6386
 Wesley R Kerby76 364-6386
 1320 NP
 1325 Sandra K Fuller78 521-4536
 1328 B H Hewes 359-6446
 1335 Darlene Simpson72 363-8681
 1340 Louis L Millet72 359-3163
1348★Hubers Market 355-2516
1353★7-11 FD Stores□ 355-8761
 1354 Larry Finley77 521-0442
1358★Specialty Supply 973-8269
 1367 Tom J Bielejec- 364-7802
 1371 NP
1374★Lukes Italn Restnt 521-2322
 1377 NP
1380★Westsd Cath Cr Un 364-8704
1383★Owl Television 363-4672
1400★Little Red School 359-4184
1407★Petersen Svc Petro 355-8122
 1415 Salvador Negrette69 531-1656
 1416 Camille Amos□ 355-6258
 Clara Wedding 359-3602
 1419 NP
 1420 B D Major 355-6340
 1424 L A Neuffer78 355-7987
 Gordon ONeil78 363-9468
1430★Qualls Market 363-7454
 1433 Michael A Ruoti□ 521-0235
 1437 M M Roberts79 521-5396
 1444 G J Thomas 363-4911
 1449 NP
 1451 M Vigil 359-7043
 1452 A McPhie 364-8840
 1455 W A Kotila 363-2272
 1459 L A Weight 363-0354
 1462 J H Schroeder 355-4286
 1468 1469 NP
 1476 Karna Held73 355-3361
 1480 Dawn Glenn- 532-4969
 1486 George White77 521-6495
 1503 Phillip Ortiz 973-8204
 1506 Sheila Hancock74 364-1374

713 NP
 741 Richard Moore 355-7145
 742 Archie Chamberlain 359-4992
 743 Robt L Greenhalgh73 363-4606
 766 Steven C Abbott67 359-4816
 868 NP
 873 Dennis L Allen- 359-1817
 874 E Miller65 355-4441
 877 878 NP
 904 Michael Johnson- 521-0413
 912 H O Christiansen 363-5600
 918 946 NP
 952 R D Hensley77 973-8370
 958 Inez Parry73 973-8367
 960 Fred F Parry73 973-8368
 962 Sherrie Denter□ 972-6416
 974 975 NP
 1008 Legrand Wolfgramm77 972-3297

1976

INDIANA AVE

SOURCE: COLE

1303	R LYNN JENSEN	4	3597809
1306	RANDY M HOLT	4	3642361
	A VENTURA		3643241
1307		NP	
1314	BETTY TABISH	4	3558713
1317	BETTY JEAN KERBY	6	3646386
1320	HARRY MAGEE		3648381
1325		NP	
1328	B H HEWES		3596446
1335	DARLENE SIMPSON	2	3638681
1340	LOUIS L MILLET	2	3593163
	LOUIS L MILLET	2	3281703
1348*	HUBERS MARKET		3552516
1353*	BENNETTS UNION 76		5329349
1354		NP	
1367	MRS CHAS H FISHER		3220658
1371	D H PAGE	7	3555270
1374*	LUKES ITALN RESTNT		5212322
1380*	TOMS BARBER SHOP		5329186
1383*	OWL TELEVISION RPR		3634672
1400*	LITTLE RED SCHOOL		3594184
1407*	PETERSEN SVC PETRO		-3558122
1415	SALVADOR NEGRETTE	9	5311656
1416	JERRY NIELSEN	9	3283037
	CLARA WEDDING		3593602
	GEORGE WEDDING	3	3593602
1419	HEBROM B WHITE	4	5310928
1420	B D MAJOR		3556340
1424	G ONEIL		3639468
1430*	QUALLS MARKET		3637454
1433		NP	
1437		NP	
1444	G J THOMAS		3634911
1449		NP	
1451	M VIGIL		3597043
1452	A MCPHIE		3648840
1455	W A KOTILA		3632272
1459	L A WEIGHT		3630354
1462	J H SCHROEDER		3554286
1468	KENNETH WILKERSON		5218053
1469		NP	
1476	KARNA HELD	3	3553361

1976

NAVAJO ST

SOURCE: COLE

709	MYRON POTTER		3631079
713	VERN SWAIN		-5317488
741	RICHARD MOORE		3557145
742	ARCHIE CHAMBERLAIN		3594992
743	ROBT L GREENHALGH	3	3634606
766	STEVEN C ABBOTT	7	3594816
868	M HERNANDEZ	4	3634224
873		NP	
874	E MILLER		3554441
878		NP	
904	LESTER STEVENS		5327327
912	H O CHRISTIANSEN		3635600
918		NP	
946		NP	
958	INEZ PARRY	3	3632350
960	FRED F PARRY	3	3593696
962		NP	
974	MURL C WOODBURY		3595640
1008	MAYNARD VOORHEES		3596483

12TH WEST ST INTERSECTS

- 1303 Rabiger Frieda A © 364-6155
- 1306 Ventura Al © 364-3241
- 1307 Dawson Emery © 359-2459
- Dawson Emery Jr

Rear Vacant

- 1310 Hauserman Herman ©
- 1314 Tabish Francis D © 355-8161
- 1317 Kerby Jan Mrs © 364-6386
- 1319 Barbee Jack D ©
- 1320 Denter Sarah Mrs ©
- 1325 Thomas Joseph C © 322-0174
- 1328 Hewes Bert H © 359-6446
- 1332 Perry Daniel V
- 1335 Simpson Darlene Mrs
- 1336 King Stirling F Jr 322-1691

NAVAJO ST INTERSECTS

- 1340 Millett Lewis L © 328-1703
- 1348 Huber Grocery 355-2516
- 1353 Vacant
- 1354 Shelton Murrel 359-6193
- 1358 Hymas W A Co feed dlrs whol 322-3961
- 1367 Fisher Charles H © 322-0658
- 1371 Page Dora H Mrs © 355-5270
- 1374 Luke's Italian Restaurant 521-2322
- 1377 Vacant
- 1380 Arden's Barber Shop
- 1381 Vacant
- 1385 Vacant

13TH WEST ST INTERSECTS

- 1400 Poplar Grove Little Red School House
day care nursery 359-1436
- 1407 Regal Gas Station 355-0710
- 1415 Negrette Salvadore © 359-2461
- 1416 Wedding Geo J © 363-2647
- Nielsen R Jerry 323-3037
- 1419 Rudolph Steven 364-0514
- 1420 Major Bernard D © 355-6340
- 1424 O'Neil Gordon H © 363-9468
- 1430 Qualls Market groc 363-7454
- 1433 Qualls Eva N Mrs © 364-8739
- 1437 Creque James E 359-9902

PUEBLO ST INTERSECTS

- 1444 Thomas Gomer J © 363-4911
- 1449 Shaffer Martin I © 364-8576
- 1451 Vigil Marshall © 359-7043
- 1452 Mc Phie Alfred Y © 364-8840
- 1455 Kotila Wm A © 363-2272
- 1459 Weight Lawrence A © 363-0354
- 1462 Schroeder John H © 355-4286
- 1468 Wilkerson Kenneth V ©
- 1469 Vacant
- 1476 Held Karna Mrs © 355-3361
- 1480 Carter Richd H © 322-0627
- 1486 Jones Carl P © 355-9877

14TH WEST ST INTERSECTS

- 1499 ... © 363-9587

NAVAJO ST—Contd

- 235 Garcia Fred 328-4497
- 238 Foster Ervin © 363-6905
- 239 Ishihara Stanley S © 322-4993
- 244 Van Wagoner Gary E © 322-1780
- 250 Larsen Kenneth L © 359-4362
- 251 Mares David
- 257 Mc Cabe Patk L © 359-7288
- 258 Larsen Elayne C Mrs © 355-7117
- 263 Lawrence Howard L © 355-9367
- 266 Lloyd Wanda M Mrs © 328-2723
- 274 Clark Marvin E © 355-8158
- 280 Armstrong Ruth B Mrs © 359-5168
- Armstrong Douglas C
- 282 Davidson Verna I Mrs © 363-7894
- 3D SOUTH ST INTERSECTS
- 303 Pullan Delbert C © 355-1370
- A-1 Disposal Co ash removal 355-1370
- 304 Mora Isadore © 322-2204
- 309 Mc Cabe Dennis P 359-6277
- 315 Marsing Carles Q © 355-4859
- 318 Henderson Richd H © 359-1470
- 330 Riding Melvin J © 355-1644
- 336 Swanson Bob L © 364-2193
- 342 Ivie Darrel A © 363-2288
- 348 Cagle Irene B Mrs ©
- IOLA AV INTERSECTS
- 351 Thirty-Second Ward Chapel (LDS) church
359-0068
- Thirty-Fifth Ward Chapel (LDS) church
- 352 Fitt Clarence H © 364-6742
- 358 Gunrud Kenneth E © 363-5527
- 360 Gunrud Karl ©
- 366 Vacant
- Bsmt Vacant
- 382 Davison Verna Mrs © 363-7894
- 384 Kilgrou Bernice B Mrs © 322-4569
- Bee's Beauty Shop 322-4569
- 4TH SOUTH ST INTERSECTS
- 406 Shaw Millicent F Mrs © 355-7002
- 416 Manwaring Geo R © 355-3767
- 426 No Return
- Rear No Return
- 434 Branca Richd
- PACIFIC AV INTERSECTS
- 472 Talbot Danny L © 521-6578
- 473 Romero Eugenio M ©
- 480 Cooper Mauce Mrs
- 486 Jeppeson Jack J © 364-0219
- 5TH SOUTH ST INTERSECTS

5TH SOUTH ST INTERSECTS

- 504 Lund Ronald L © 359-2265
- 510 Ketcham Delmar H © 322-2007
- 516 Larsen James D © 364-8050
- 525 Blend Linda Mrs
- 526 Larsen Ann N Mrs © 355-8962
- 530 Zimmerman Val W © 355-1559
- 531 Menke Raymond A © 364-1244
- 537 Mills Carl A © 328-3987
- 538 Kenner Bailey B © 364-7915
- 555 Golighor Leonard R ©
- 556 Swenson Harry G © 322-3952
- 562 Solorio Francisco O © 359-4763
- 568 Green Ardella Z Mrs © 322-5077
- 6TH SOUTH ST INTERSECTS
- 604 Fountine Al H ©
- 610 Buhler Orson E © 355-3988
- 611 Campbell Edith L Mrs © 364-1201
- 612 Broome Richd S © 363-6801
- 617 Jensen Dean © 355-3750
- 623 Brown Thelma B Mrs nurse © 359-5232
- 628 Clampitt Alvin D © 359-1505
- 629 Godette Robt W ©
- 634 Kuehne Geo F © 359-8353
- 635 Ellefsen Ruth E Mrs © 355-8886
- 640 Keller Franz F © 363-8497
- 641 Jaensch Alf E © 355-6905
- 646 Brady Lynn C © 359-4388
- ARAPAHOE AV INTERSECTS
- 662 Weaver Floyd A © 364-8534
- 684 Rockhill Lynn T © 353-5034
- 690 Klinessmith Jay R © 355-5784
- SEVENTH SOUTH ST INTERSECTS
- 703 Woodruff Sherron H © 359-0881
- 709 Potter Myron © 363-1079
- 713 Jensen Neil ©
- WASATCH AV INTERSECTS
- 741 Moore Richd M © 355-7145
- 742 Chamberlain Virginia T Mrs © 359-4992
- 743 Bonner Ida Mrs 355-4526
- 766 Abbott Steven C 359-4816
- 8TH SOUTH ST INTERSECTS

113

INDIAN AV INTERSECTS

- 868 Christensen Arnold M ©
- 873 Vacant
- 874 Miller Frank C © 355-4441
- 878 Cook Chris C © 359-4272
- 9TH S ST INTERSECTS
- 904 Knowelden Betty Mrs
- 912 Christiansen Elouis E Mrs © 363-5600
- 918 Herrera Isaac ©
- U P RR CROSSES
- HAYES AV INTERSECTS
- 946 Fryer Delia H Mrs © 364-4163
- 952 Hensley Robt D ©
- 962 Garrick David M
- Montez Nellie Mrs 355-1371
- 974 Woodbury Murl C © 359-5640
- 975 Lesich Florine Mrs 363-4017
- AMERICAN AV INTERSECTS
- MEAD AV INTERSECTS
- 1008 Voorhees Maynard L © 359-6483
- 1017 Grant Frank D © 363-8450
- 1018 Pearson Elmer O © 364-7387
- 1025 Raikes Morris A © 322-2812
- 1026 Workman Melvin E
- 1035 Hughes Lawrence 363-2234
- 1036 Studham Clyde L ©
- 1042 Koch Charlie E ©
- 104 Archuleta Benj E 364-6988
- 1052 Payne Mack © 359-4036
- 1053 Reed Luella T Mrs © 364-7580
- 1058 Henman Robt E © 359-6697
- 1061 Hensley James R © 364-9866
- 1066 Smith Timothy E © 359-0348
- 1067 Smith Eug D 355-2063
- 1073 Chatterton R J 359-5745
- 1078 Chorn Clayton C © 322-1830
- 1083 Falsetti Ross © 364-5705
- 1084 Stenholm Arnold H © 355-6812
- 1091 Leon Alex © 364-5047
- 1094 Betts David C ©
- 1101 Shortt Chas Jr © 363-2540
- 1102 Young Gertrude Mrs ©
- 1112 Shortt John A © 355-8024
- 1118 Lambert Raymond C © 359-8096
- 1119 Priattie James © 359-8533
- 1124 Jemison Evelyn K Mrs © 364-3401
- 1129 Parry Winona Mrs ©
- 1135 Hallett Gary L © 364-9794
- 1136 Sorenson Lee C 322-5376
- 1138 Ramirez Radalfo 363-7211
- 1141 Kelson Henry D © 359-2291
- 1142 Timmons Ronald W 359-6742
- 1143 Brown Ernie L © 359-2181
- 1144 Boschman Betsy 359-2428
- 1145 Pope Val J © 521-7538
- 1149 Kimball Roy K © 355-8850
- GLENROSE DR INTERSECTS
- 1152 Sleeper Wanda 363-4282
- 1154 Vacant
- ILLINOIS ST INTERSECTS
- 1161 Zabriskie Margt A Mrs 467-9826
- 1163 Carter Donald L 487-3900
- 1167 Schneider John © 485-1685
- 1169 Jones Charles R 486-0312
- 1179 Safeway Stores Inc 485-2981
- GLENDALE DR INTERSECTS
- 1208 Wells Rulon S © 466-7690
- 1212 Krogh Donald E © 485-3497
- 1213 Clegg Robt L © 467-5726
- 1216 Manzanares Rich © 486-1752
- 1217 Walters Lamar A © 484-5353
- 1223 Nielsen Karl K © 485-5745
- 1224 Campbell Robt B ©
- 1226 Long Pearl A
- 1227 Rawlinson Kent C © 485-8995
- 1230 Millard Gerald E © 484-4628
- 1231 Braithwaite Blaine W © 484-5715
- 1234 Handley Ralph C
- 1239 Smith Leslie M © 485-0253
- 1241 Harvey Byron E © 487-7067
- 1242 Price Oral H © 484-9966
- 1248 Ronneburg Gordon C © 486-8546
- W 13TH SOUTH ST INTERSECTS
- CALIFORNIA ST INTERSECTS
- VAN BUREN ST INTERSECTS
- 1373 Wardrop Robt S © 467-0627
- 14TH SOUTH ST INTERSECTS
- 1405 Qualyle Grant O © 466-2977
- 1425 Starkie Alec © 486-9595
- 1435 Tayler Morris W © 484-9363
- 1445 Baird Benjamin W © 485-0576
- 1455 Clabby Donald © 484-0594
- 1465 Piep Kenneth A © 484-0264
- 1469 Fackrell Karl E ©

19

1200 HOWARD DR E @ 304-8300
12th W intersects

1303 Rabiger Frieda A 364-6155
 1306 Vacant
 rear Ventura Al @ 364-3241
 1307 Dawson Emery @ 359-2459
 1310 Vacant
 1314 Tabish Francis D @ 355-8161
 1317 Child Paul F @ 355-6502
 1319 Barbee Jack D @ 355-7362
 1320 Denter Sarah Mrs @ 359-7947
 1325 Vacant
 1328 Hewes Bert H @ 359-6446
 1332 Anderson Adell Mrs
 1335 Simpson Darlene Mrs
Navajo intersects
 1340 Hymas Willard A @ 359-1257
 1348 Huber Bros Grocery 355-2516
 1353 Win's Texaco Serv Sta gas sta
 359-1881
 1354 Shelton Murrel
 1358 Hymas W A Co feed 322-3961
 1367 Fisher Chas C 322-0658
 1371 Page Dora H Mrs @ 355-5270
 1374 Glendale Pharm 364-1924
 1377 Vacant
 1380 Arden's Barber Shop
 1381 B&E Shirt Laundry 355-8057
 1383 Puritan Clns 355-8057
 1385 Poplar Grove Confectionery 355-0955

INDIANA AV-Contd**13th W intersects**

1400 Vacant
 1407 Regal Gas Sta 363-0038
 1415 Felton Merrill L @ 355-6519
 1416 Wedding Jos G 363-2647
 rear Burr Lennord 364-4401
 1419 Snider Wm E 355-7228
 1420 Major Bernard D @ 355-6340
 rear Major Henry V
 1424 O'Neil Gordon H @ 363-9468
 1430 Qualls Mkt gro 363-7454
 1433 Qualls Eva N Mrs @ 364-8739
 1437 Noorda David J 355-7875
Pueblo intersects
 1444 Thomas Gomer J @ 363-4911
 1449 Wood James E 363-3159
 1451 Vigil Marshall @ 359-7043
 1452 McPhie Alf Y @ 364-8840
 1455 Kotila Wm A @ 363-2272
 1459 Weight Lawrence A @ 363-0354
 1465 Schroeder John H @ 355-4286
 1468 Wilkerson Kenneth V @
 1469 Gallegos Ramona Mrs 328-4019
 1476 Held Karna Mrs @ 355-3361
 1480 Gailey Floyd W
 1486 Baumann Louis @
14th W intersects
 1503 Ortiz Philip @ 363-9587

Wasatch av intersects

- 703 Hansen Robt W @ 355-1661
- 709 Potter Myron @ 363-1079
- 713 Tracy Larry @
- 741 Moore Richd M @ 355-7145
- 742 Chamberlain Virginia T @ 359-4992
- 743 Moore Julia R Mrs @ 359-7553
- 766 Balfour Don J

8th S intersects

Indian av intersects

- 868 Christiansen Arnold M @
- 873 Post Rex G 364-3107
- 874 Miller Frank C @ 355-4441
- 878 Sadler John J @ 363-7131

9th S intersects

- 904 McOsker Arth J
- 912 Christiansen Henry O @ 363-5600

918 Herrera Isaac

UPRR crosses

- 946 Fryer Delia H Mrs @ 364-4163
- 952 Brosman Evelyn P Mrs @
- 960 Montez Nellie Mrs 355-1371
- 973 Vacant

- 974 Woodbury Murl C @ 359-5640

- 975 Duran Concha Mrs 359-9433

Mead av intersects

- 1008 Voorhees Maynard L @ 359-8413

19

- 1127 Pratt Mary C Mrs @ Δ EM 3-9285
- 1128 Ray Elmo V Δ EL 9-4686
- 1133 Newman Lawrence O @ Δ EL 5-6056
- 1134 Nightingale Wm T @ Δ EM 4-5222

Glendale intersects

- 1139 Brunyer Albert T @
- Wolf Dean W Δ EL 9-6171
- 1145 Neldert Marvin N @ Δ EL 5-6389
- 1162 Handy Noble R @ Δ EM 3-2338
- 1163 Howe Farrell V @ Δ EL 9-5606
- 1168 Davis Ray E @ plmb Δ EM 3-6208
- 1169 Wood Geo H @ Δ EL 5-5606

Emery intersects

- 1175 Hunger Kurt M @ Δ EM 4-9935
- 1177 Hunger Paul O @ Δ EM 3-1344
- 1180 Munson Annie M Mrs @
- 1184 Dunford Marley S @ Δ EL 5-8115
- 1189 Rolin Irvin R @ Δ EL 5-6416
- 1190 Sorenson Park
- 1195 Brown Edwin S @ Δ EL 5-6309

11th W intersects

- 1202 Michaelson-Coy L @ Δ DA 2-4837
- bsmt Jensen Richd A
- 1203 Hammond Edw @ Δ EL 5-2008
- 1207 Case Larry H @ Δ EM 4-9603
- 1209 Thompson Fred @ Δ EL 5-6806
- 1210 Thompson Floyd C @ Δ EM 4-6210
- 1212 Vacant
- 1214 No return

12th W intersects

- 1217 Freeman Oscar F @ Δ EM 3-8116
- 1220 Straggas Geo D @ Δ EL 5-9847
- 1221 Newman Gottfried H @ Δ EM 3-3241
- 1222 Barzee A Elvira Mrs @ Δ EL 5-1516
- 1225 Chaffin Darwin L @ Δ EL 5-7876
- 1230 Evans Pearl W Mrs @ Δ EL 9-6259
- 1234 Sanderson Homer L @ Δ EM 3-0564
- 1235 Fromm Geo jr @ Δ EL 5-4306
- 1239 Sollis Emma C Mrs @ Δ EL 5-5829

Concord intersects

- 1240 Burningham Henry G trucking
- Δ EM 4-9429
- 1244 Littley Minnie N Mrs @ Δ EL 5-3892
- bsmt Boldue Philippe L @ Δ EM 4-2914
- 1246 Carpenter Carrie S Mrs @
- Δ EM 3-3369
- 1259 Child Paul C @ Δ EM 3-3193
- 1260 Snider Ernest L @ Δ EM 4-7582
- 1265 Papanusis Geo D @ Δ EM 3-1033
- 1269 Newman Eric F @ Δ DA 2-1819

12th W intersects

- 1303 Rabiger Frieda
- 1306 Berger Beverly Mrs
- rear Morley Dobt
- 1307 Barr Georgina K Mrs @ Δ EM 4-6733
- 1310 Hauserman Herman
- 1314 Used Car Independent Insp Bur
- Δ EL 9-7094
- Tabish Francis @ Δ EL 9-7094
- 1317 Child Paul F @ Δ EL 5-6502
- 1319 Barbee Jack D @ Δ EL 5-3672
- 1320 Denton Amil @
- 1325 Christensen Louis O @ Δ EL 5-7063
- 1328 Hewes Bert H @ Δ EL 9-6446
- 1332 McReynolds Junior R @ Δ DA 2-4435
- 1335 Simpson Darlene Mrs
- Denter Paul C

Navajo intersects

- 1340 Hymas Willard A @ Δ EL 9-1257
- 1348 Huber Bros Grocery Δ EL 5-2516
- 1353 Ken Stevenson Texaco Service gas
- sta Δ EM 3-0689
- 1354 Major Warner
- 1358 Hymas W A Co feed Δ DA 2-3961
- 1367 Sanders Tennison
- 1371 Page Dora H Mrs @ Δ EL 5-5270
- 1374 Lee Ralph M @ Δ EM 3-3257
- 1377 Holmes La Verl
- 1381 Bill's Poplar Grove Barber Shop
- 1383 Puritan Clns Δ EL 5-8057
- Hill Willard E
- 1385 Poplar Grove Confy Δ EL 5-0955

13th W intersects

- 1400 Deseret Book Co serv Δ DA 8-8191
- 1415 Peck Maria P Mrs @
- 1416 Keyser Wm A @ Δ EM 4-4565
- Jones Melvin H Δ DA 2-4631
- 1419 Snider Wm E Δ EL 5-3927
- 1420 Major Bernard D @ Δ EM 5-6340
- rear Major Henry V
- 1424 O'Neil Gordon H @ Δ EM 3-9468
- 1433 Qualls Mkt gro Δ EM 3-7454
- Qualls Eva N Mrs @ Δ EM 4-8739
- 1437 Colbert Gary B Δ EL 5-2489

Pueblo intersects

- 1444 Thomas Gomer J @ Δ EM 3-4911
- 1449 Young Phyllis Mrs Δ EM 3-3178

- 1451 Virgil Marshall @ Δ EL 9-7043
- 1452 McPhie Alf Y @ Δ EM 4-8840
- 1455 Conkle Elvira Mrs @ Δ EL 9-1692
- 1459 Weight Lawrence A @ Δ EL 5-3588
- 1462 Schroeder John H @ Δ EL 5-4286
- 1468 Carter Wallace E @ Δ EL 9-3926
- 1469 Esquilbe Jose
- Gallegos Romana Mrs
- 1476 Held Karna Mrs @ Δ EL 5-3361
- 1480 LeFevre Dan Δ EL 9-2768
- 1486 Baumann Louis @

14th W intersects

- 1503 Qritz Phillip @ Δ EM 3-9587
- 1506 Quibell Lawrence @ Δ EM 3-3654
- 1509 Denton Jas S @ Δ DA 2-1835
- 1514 Snow Grant L Δ EL 5-6985
- 1515 Sudbury Wilfred J Δ EM 3-8955
- 1516 Vacant

Cheyenne intersects

- 1530 Senior Ena M Mrs @ Δ EM 4-7585
- 1533 McDowell Robt @ Δ EL 5-8287
- 1536 Massey Luther C Δ EL 9-4555
- 1540 Leary Danl @ Δ EM 3-5469
- 1543 Barnes Jesse R @ Δ DA 2-2936
- 1546 Long LaMar S Δ EM 3-4664
- 1547 Griffiths Hal G @ Δ EM 3-7512
- 1553 Seely James W Δ EL 5-1500
- 1555 Weight Sheldon J @ Δ EM 4-4202
- 1556 McOmle Donald @ Δ EM 4-9998
- 1563 Vacant
- 1564 Larsen Olena P Mrs @ Δ EM 4-4980
- 1568 Nielson Erma Mrs @

Montgomery intersects

- 1579 Barney Orvel V @ Δ EM 4-8266
- 1582 Koer Anna R Mrs @ Δ EL 5-3722
- 1596 Gerstner John H jr @ Δ EL 9-3076
- 1597 Carlson Edw A @ Δ EM 4-7374
- 1600 Turpin Alf E @ Δ EL 5-1694
- 1604 Martin Chas J @
- 1609 Baker Geo B Δ DA 8-9384
- 1613 Eckersley Blaine R @ Δ DA 2-2271
- 1616 Mills Lamond L @ Δ EM 4-0588
- 1617 Weight Clarence L @ Δ EL 9-8314

Prospect intersects

- 1622 Wing Melba Mrs Δ EM 3-1395
- 1633 Wagstaff Margt K Mrs @ Δ EL 9-1421
- 1638 Peterson Robt B @ Δ EL 5-2783
- 1639 Lefevre Oscar @ Δ DA 2-4085
- 1644 Madill Veri K @ Δ EL 5-6544
- 1647 Jorgensen Helen E Mrs @
- Δ EM 4-3834
- 1648 Jensen Raymond H @ Δ DA 2-3207
- 1651 Jenks Denzel W @ Δ EL 5-1498
- 1657 Silver Louis H @ Δ EL 9-7814
- 1658 Meadows Melvin @ Δ DA 2-3307
- 1668 Campbell John D @ Δ EL 9-3083

Redwood rd intersects

- 1701 Freckleton Wayne B Δ DA 2-2292
- 1740 Williams John E @ Δ EL 5-0387
- rear Apartments
- 1 Charter Elmer D
- 2 Vacant
- 3 Hensley Harold
- Street continued
- 1750 Comer Thos E
- 1752 Hayden Lorraine Mrs Δ EM 3-8119
- 1760 Andrews John H
- 1802 Winfield Anderson J @ Δ EL 9-3962
- 1818 Carter Alvie J junk dir
- 2145 Sun-Star Milling Co mining
- Δ HU 3-5796
- 2160 Minerals Engineering Co mineral
- upgrading plant Δ EM 4-0532

INDUSTRIAL ROAD SOUTH—2d West of S Redwood rd (Industrial Center)

- 1588 American Block Co Δ HU 4-8763
- 1589 LDS Church whse
- 1605 Deseret News Press pntrs
- Δ IN 7-1584
- Deseret Book Co (whse) Δ IN 7-1584
- 1610 Stokermatic Co The furnace
- mfrs Δ HU 4-8541
- Margetts Toll & Casting Co
- Δ HU 4-8541
- 1617 Deseret Clothing Fcty Δ IN 6-8695
- 1658 Certified Transfer Co Δ HU 4-4391
- Certified Warehouse Co Δ HU 4-4391
- Richins-Cameron Co food brokers
- Δ IN 7-4491
- Holley Brokerage Co Δ HU 4-7647
- Gerber Products Co baby food
- Δ HU 5-9762
- Wire Basket Distributing Co
- Armour & Co meat pkrs Δ IN 7-0603

Wasatch av intersects

- 703 Hansen Robt W © Δ EL 5-1661
 709 Potter Myron © Δ EM 3-1079
 713 Ruff Grover R © Δ EL 9-1016
 741 Moore Richd M © Δ EL 5-7145
 742 Chamberlain Archie A © Δ EL 9-4992
 743 Moore Julla K Mrs © Δ EL 9-7553
 766 Abbott Frank F © Δ EL 9-0696

8th S intersects

19

Indiana av intersects

- 868 Christensen Arnold M © Δ EM 4-7467
 873 Post Rex G Δ EM 4-3107
 874 Miller Frank C © Δ EL 5-4441
 878 Thomas Gregg H Δ EM 4-8515

9th S intersects

- 904 Stratton Helen H Mrs
 912 Christiansen Henry O © Δ EM 4-5378
 918 Castellano John C ©

UPRR crosses

- 946 Fryer Della H © Δ EM 4-4163
 952 Brosman Gene J
 973 Peterson Afton V ©
 Peterson Painting
 974 Woodbury Murl C © Δ EL 9-5640
 975 Lobato Felix Δ EM 3-9180

Mead av intersects

- 1008 Voorhees Maynard L © Δ EL 9-8413

- 1189ΔBolin Irvin R ©
 1190ΔSorenson Park
 1195ΔBrown Edwin S ©
 11th W intersects

- 1202ΔMichaelson Coy L ©
 bsmt Snow Lee

- 1203ΔGreen Boyce L
 1207ΔCase Larry H ©
 1209ΔThompson Fred ©
 1210ΔThompson Floyd
 C ©

- 1212ΔBrewer Wayne E
 1217ΔFreeman Oscar F ©
 1220ΔStraggas Geo D ©
 1221ΔNewman Gottfried
 H ©

- 1222ΔBarzee A Elvira
 Mrs ©
 1225ΔChaffin Darwin L ©
 1230ΔEvans Pearl W
 Mrs ©

- 1234 Sanderson Homer
 L ©

- 1235ΔFormm Geo jr ©
 1239ΔSollis Clarence L ©

Concord inter-
sects

- 1240 Vacant
 1244ΔLittley Minnie N
 Mrs ©

- bsmt Kartchner Ellen E
 Mrs

- 1246ΔCarpenter Carrie S
 Mrs ©

- 1259ΔChild Paul C ©
 1260ΔSnider Ernest L ©
 1265ΔPapanusis Geo D ©
 1269ΔNewman Eric F ©

12th W intersects

- 1303ΔRabiger Edw E ©
 ΔCartwright Gerald
 T ©

- 1307ΔBarr Georgina K
 Mrs ©

- 1310ΔPerry Gail H
 1314ΔTabish Francis D ©
 1317ΔChild Paul F ©
 1319ΔHofeling Fred G
 1320ΔDenter Amil ©
 1325ΔChristensen Louis
 O ©

- 1328ΔHaycock Geo W ©
 1332ΔMcReynolds Junior
 R ©

- 1335ΔHorton Elmer L

Navajo intersects

- 1340ΔHymas Willard A ©
 1348ΔHuber Bros gros
 1353ΔB&D Texaco Serv
 1354ΔBaird Benj W
 1358ΔHymas W A Co feed
 and appliances

- 1367 Runion Chas
 1371ΔPage Dora H Mrs ©
 Miles Arth D

- 1374ΔLee Ralph M ©

- 1377 No return
 1381 Bill's Poplar Grove
 Barber Shop

- 1383 Puritan Clns
 1385ΔPoplar Grove Confry

13th W intersects

- 1400 Vacant
 1415 Peck Maria P Mrs ©
 1416ΔKeyser Wm A ©
 1419ΔBlackwood Cecil E

- 1420ΔMajor Bernard D ©
 rear Major Henry V
 1424ΔO'Neill Gordon H ©
 1430ΔQualls Mkt gro
 1433ΔQualls Eva N Mrs ©
 1437ΔGlove Clns & Dyers
 Pueblo intersects

- 1444ΔThomas Gomer J ©
 1449ΔYoung Phyllis A
 1451ΔVirgil Marshall ©
 1452ΔMcPhie Alf Y ©
 1455ΔConkle Marcellus ©
 1459ΔWeight Lawrence
 A ©

- 1462ΔSchroeder John H ©
 1468ΔCarter Wallace E ©
 1469ΔWhite Bertha A
 Mrs ©

- 1476ΔHeld Karna Mrs ©
 1480ΔPinkney LaMar A
 1486ΔBaumann Louis ©

14th W intersects

- 1503ΔOrtiz Philip ©
 1506ΔQuibell Lawrence ©
 1509ΔDenton Jas S ©
 1514ΔSudbury Wilfred J
 1515ΔMarcil Irene M ©
 1516 Vacant

Cheyenne inter-
sects

- 1530ΔSenior Ena M Mrs ©
 1533ΔMcDowell Robt ©
 1536ΔMeyer John E
 1540ΔLeary Danl ©
 1543ΔMcBride Richd P ©
 1546ΔTerry Geo O ©
 1547ΔGriffiths Hal G ©
 1553ΔFolger Alf G ©
 1555ΔWeight Sheldon J ©
 1556ΔMcOmie Donald ©
 1563ΔKeyser Donald G
 1564ΔLarsen Olena P
 Mrs ©

Montgomery in-
tersects

- 1579ΔBarney Orvel V ©
 Barney's Barber
 Shop
 1582ΔKoer Anna Rozella
 Mrs ©

- 1597ΔJohnson Kay D ©
 1600ΔTurpin Alf E ©
 1604 Martin Charlie J
 1605ΔRilston Glen ©
 1609ΔMead Clyde F ©
 1613ΔEckersley Blaine
 R ©

- 1616ΔMills L Lloyd ©
 1617ΔWeight Clarence L ©

Prospect inter-
sects

- 1622ΔSmith Thiel W
 1633ΔWagstaff Margt K ©
 1638ΔPeterson Robt B ©
 1639ΔGriggs Ross E ©
 1644ΔAllred Sanford H ©
 1647ΔJorgensen Helen E
 Mrs ©

- 1648ΔJensen Raymond H ©
 1651ΔJenks Denzel W ©
 1657ΔSilver Louis H ©
 1658ΔMeadows Melvin ©
 1668ΔCampbell John D ©
 Redwood rd inter-
sects

- 1701 Vacant

743Δ Moore John R ©

766Δ Abbott Frank F ©

8th S intersects

19

Indiana av inter-
sects

868Δ Christensen Arnold

M W ©

873Δ Post Rex G

873½Δ Merrow Jos H

874Δ Miller Frank C ©

878Δ Frank Otto R

9th S intersects

904Δ Feulner Geo W ©

912Δ Christiansen Henry

O ©

918Δ Graham Chester D ©

UPRR crosses

946Δ Tendler Raymond ©

12th West intersects

1303Δ Rabiger Edw E ©

1306Δ Cartwright Gerald T ©

1307Δ Barr Robt L ©

1310Δ Phillips Jas F

Δ Evans Mary P Mrs ©

1314Δ Sullivan John M ©

1317Δ Child Paul F ©

1319 Baird Geo W ©

1320 Denter Amil ©

1325Δ Christensen Louis O ©

1328Δ Haycock Geo W ©

1332Δ Larson Roy F

1335Δ Smith Raymond E ©

Navajo intersects

1340Δ Hymas Willard A ©

1348Δ Huber Bros gros

1354 Rauch Willard H © carp

1355 M & A Mill cabinets and
woodwork

1358Δ Hymas W A Feed & Appli-
ance Store

1367Δ Bader Wm A ©

1371Δ Page Dora H Mrs ©

1374Δ Lee Ralph M ©

1377 Christensen Geo W

1381 Poplar Grove Barber Shop

1385Δ Poplar Grove Variety Store

13th West intersects

1400Δ Deseret Book Co whol dept

1415 Peck Maria P Mrs ©

1416Δ Keyser Wm A ©

1419Δ Snider Jacob F ©

1420Δ Major Bernard D ©

1424Δ O'Neil Gordon H ©

1430Δ Qualls Mkt gro

1433Δ Qualls M Lee ©

1437Δ Utah Clnrs & Dyers (br)

Pueblo intersects

1444Δ Ostlund Gus E ©

1449Δ Peck Glen L

Δ Wolfe Eug L

1451Δ Vigil Marshall ©

1452 McPhie Alf Y ©

1455Δ Koer Jacob jr ©

1459Δ Weight Lawrence A ©

1462Δ Schroeder John H ©

1468Δ Carter Wallace E ©

1469Δ White Bertha A Mrs ©

1476 Held Francis V ©

Wasatch av intersects

741△Moore Richd M ©
 742△Chamberlain Archie A ©
 743 Moore John R ©

8th So intersects

19

Indiana av intersects

868△Christensen Arnold W M ©
 873△Barnum & Son contrs
 △Barnum Harry L ©

rear Barnum Richd J

874△Munson Moreland J
 878 Lawhorn John A ©

9th So intersects

904△Feulner Geo W ©
 912△Christiansen Henry O ©
 918△Enos Wilbur G ©

UPRR tracks cross

946△Van Vleet Jas E ©
 952 Pilati Virgil J ©
 973 Peterson John E ©
 975 Pacheco Walter C
 Duran Larry

Mead av intersects

1017△Grant Frank D ©

12th West intersects

1303△Rabiger Edw E ©
 1306△Cartwright Gerald T ©
 1307△Barr Robt L ©

1310 Vacant

1314 Dawson A A Mrs ©

1317△Child Paul F ©

1319 Baird Geo W ©

1320△Blundell Walter ©

1325 Jones Geo W

Christensen Louis O

1328△Haycock Geo W ©

1332△Failner Winford T

1335△McKnight Lorenzo S ©

interior decorator

Jeppson John P

Navajo Intersects

1340 Hymas Willard A ©

△Pratt Max A

1348△Huber Bros gros and meats

1353 Vacant

1354 Rauch Wm H © confy

1355 Vacant

1358△Popular Grove Service Sta

Quality Feed Store

1367△Huff H J ©

1371△Page Robt G ©

1374△Lee Ralph M ©

1376 Dalton Ruby Mrs

1377△Barnum Harry L © roofer

13th West intersects

1410 Burlington Baptist Church

1415 Peck Maria P Mrs ©

INDIANA AV—Contd

- 1416 Keyser Wm A ©
 1419 Snider Jacob ©
 △Greene Mark
 1420 Major Bernard D ©
 rear Plewe Carl G
 1424 O'Neill Gordon H ©
 1430△Dale Frank H
 1433△Qualls M Lee ©
 1437△Qualls M Lee gro and meats
 1444 Larsen Gene
 Pueblo intersects
 1449△Peck Lawrence W ©
 Peck Glen L
 1451 Garcia Tony ©
 1452 Harper Margt Mrs ©
 McPhie Alf Y
 1455△Koer Jacob ©
 1459 Snyder Louis L
 1462△Schroeder John H ©
 1468 Lockwood Raymond E
 1469 White Bertha A Mrs ©
 1476△Macklin Carl H ©
 1480 Rich Ivan J
 1486 Baumann Louis ©
 14th West intersects
 1503△Petersen Nephi W ©
 1506 Young Vernon C

Arapahoe av intersects
Wasatch av intersects

- 741 Moore Richd M ©
 742△Chamberlain Archie A ©
 743 Moore John R ©
 8th So intersects
 Indiana av intersects
 868 Olsen Arden G ©
 △Munson Moreland J
 878 Lawhorn John
 9th So intersects
 904△Fuehner Geo W ©
 912 Christiansen H O ©
 918 Casey Georgian L Mrs ©
 973 Peterson John E ©
 975 Roesch Louis W ©
 1017△Grant Frank D ©

12th West intersects

1303 Doherty Danl P ☉
 1306 Potter Myron ☉
 1307△Barr Robt L ☉
 1310△Evans John ☉
 1314 Dawson A A Mrs ☉
 1317 Child Paul F ☉
 1319 Baird Geo W ☉
 1320△Blundell Walter ☉
 1325 Jones Geo W
 1328△Brewer Harry A ☉
 1332 Manwaring Geo R
 1335△Hymas Willard A ☉

Navajo intersects

1340 Moore Saml M ☉
 1353△Quality Feed Co
 1354 Rauch Wm H ☉ confy
 1355△Huber Bros gro and
 meats
 1358△Poplar Grove Ser Sta
 1367 Huff H J ☉ auto repr
 1371 Park Wm H
 1374 Olsen Lamont W
 1376 Roberg Amelia A Mrs
 1377△Barnum Harry L ☉

13th West intersects

1410 Burlington Baptist Ch
 1415 Peck Maria Mrs ☉
 1416△Hunger P Otto ☉
 1419 Snider Jacob F ☉
 Snider Wm
 1420△Lundskog W S ☉
 Plewe Carl
 1424 Qualls Gail V
 O'Niel Gordon H
 1430 Dale Frank H
 1433△Qualls M Lee ☉
 1437△Qualls M Lee gro and
 meats
 1444 Moll Ernest

Pueblo intersects

1449△Peck Lawrence W ☉
 1451 Hayden Dora R Mrs
 1452 McPhie Alf Y
 Harper Margt Mrs ☉
 1455 Booth Alf
 1459 Barney Nina Mrs ☉
 1462△Schroeder John H ☉
 1468△Conley Doris B ☉
 1469 White C E ☉
 Ewing Harry J
 1476 Macklin Carl H ☉
 1480 Robbins Harley B
 1486 Baumann Louis ☉

14th West intersects

1503 Petersen Nephi W ☉

742 Chamberlain Mary C
 Mrs ☉
 Chamberlain Arch A

743 Moore John R ☉

8th So intersects**Indiana av intersects**

868△Kiniry Thos E ☉

Kiniry Thos A

874 Jensen Thora Mrs ☉

878 Emrick L G Mrs ☉

Greene Mark

9th So intersects

904△Feulner Geo W ☉

912 Christiansen H O ☉

918 Hedge Kate Mrs ☉

975 Roesch Louis W ☉

1017 Sliger John H ☉

1018△Pearson Elmer O ☉

11th av intersects

565 Hulbert Henry
 567 Smith Chas W © contr
 568 Phelps Edw R ©
IDAHO APTS—See 319 E 6th So
IDAHO ST—2501 E 13th So
ILLINOIS AV—W from 1115 S 4th West to 5th West, from Jordan River to Redwood rd and from Holland to w city limits
IMPERIAL ST—N from 1655 E 27th So
 2732 Andrew Robt E ©
 Snyder Homer G
 2750 Ehlers Morris E ©
 2765 Perry Pierre O ©
 2839 Mullins Jas B ©
 2970 Patterson Earl D
 2981 Felkins Delsa ©
INDIANA AV—W from 840 S 9th West
 1077 Hill Henry A
 1116 Thomas Warren R
 1120 Ford Sadie E © drs-
 mkr
 1121 Ford Harold V ©
 1127 Pratt Jos F ©
 1128 Johnstone Wm J ©
 Ford Melvin
 1133 Jensen Reuben R ©
 1134 Ford Vivian C ©
 1139 Husbands Harry
 1145 Osterholm H E ©
 1163 Hall G Elmo
 1168 Davis Curtis L ©
 Davis Ray E
 1169 Wood Herbert ©
 1180 Munson Jules
 Munson Jules F
 1184 Dunford Morley S ©
 1189 Bolin Ervin
 1190 Sorenson Park
 1197 Amodt Clarence
 1203 Welchers John E
 1209 Ellison Chas M ©
 Ellison Edw A
 1210 Hepner Lorin
 1212 Hepner Louis
 1217 Freeman Elijah N ©
 1220 Straggas Geo S ©
 1222 Christensen Floyd R
 1230 Anderson M C Mrs ©
 1234 Sanderson Homer L
 pntr
 1235 Fromm Geo jr
 1240 Johnson Albert J ©
 1244 Schulze Paul R ©
 1246 Carpenter Carrie ©
 1259 Child Paul C ©
 1265 Hood Middleton ©
 1269 Newman Eric F
 1303 Anderson Edith Mrs ©
 1306 Peterson Wm J
 1307 Kiniry Thos A
 1310 Huntington G Ross
 1314 Dawson Geo H ©
 1319 Will Jacob R
 1320 Blundell Walter ©
 1325 Hymas A Jas
 1328 Crosby Jesse C ©
 1332 Bowden Raymond
 1335 Brown Edwin
 1340 Moore Saml M ©
 1353 Quality Feed & Fuel
 Co
 1354 Rauch Wm H ©
 Rauch Cora Mrs confr
 1355 Huber A J & Sons gro
 and meats
 1358 Shell Oil Co ser sta
 1367 Huff Harold J ©

1371 Thornton Wm S ©
 1374 Johnson Ellis
 1376 Stokes Velma
 1377 Barlow John
 1410 Burlington Baptist Ch
 1415 Peck Maria Mrs ©
 1416 Keyser Wm A ©
 1419 Snider Jacob F ©
 Greene Mark
 1420 Plewe Carl G ©
 1424 Partridge Edw F Rev
 1430 Dale Frank H ©
 1433 Qualls M Lee ©
 1437 Qualls M Lee gro
 1444 Baum Arnold D
 1449 Peck Lawrence W ©
 1451 Hayden John ©
 1452 Harper Orson ©
 Roberg Amelia Mrs
 1455 Booth Alf R
 1459 Barney Walter C ©
 1462 Robbins Harley B
 1468 Conley Mary E Mrs ©
 1469 White Chas E © bar-
 ber
 1476 Johnson Mary Mrs ©
 1480 Brown Thos G
 1486 Baumann Louis ©
 1503 Sutherland Geo A
 1506 Qualls Kate Mrs ©
 Nelson Hattie Mrs
 1514 Leary Mary A Mrs
 1515 Marcell Margt Mrs ©
 1516 Evans John gro
 1530 Senior Ena M Mrs
 1533 McDowell Robt ©
 1536 Cole Otto F ©
 1555 Cole Faye Mrs
 1563 Goff Joslah S ©
 1564 Ames Henry
 1579 Driggers Lawrence H
 1582 Bowden Geo
 1597 McClinton Ruby Mrs
 1600 Mallard Harvey W
 Mallard Harvey L
 1648 Utley Geo
 1658 Tassie J Roy ©
 1668 Campbell John D ©
 1674 Barney Annes H ©
 1701 Lewis Jas W ©
 1740 Williams John E ©
INGLEWOOD CT—Rear 914 Harvard av
 1121 Anderson David B
INTERURBAN DEPOT BLDG
 —See 107 W So Temple
IOLA AV—W from 340 S 9th West
 1187 Gregory Norman ©
 1195 Birrell Peter R ©
 1198 Rasmussen Eskild ©
 1199 Mitchell Vernon C ©
 1201 Flitton Curtis
 1202 Randall Wm C ©
 1203 Teasdale Thos W ©
 Eagan John R
 1205 Teasdale Thos W jr
 1206 Meads Alf
 1207 Brown Wm ©
 1208 Eve Wm G
 1213 Crozier John F ©
 1217 Westbrook L Mrs ©
 1271 Powell John W ©
 1274 Walker Douglas
 1275 Anderson John ©
 1280 Kramer Karel
 1281 Anderson Harold C
 1286 Price Thos H
 1290 Chanty Bertha L Mrs
 1297 Falkner Elmer ©
 1298 Shelmerdine Wm
 1304 McGlothlen Levi ©
 1309 Noyce John © trkg

742 Chamberlain M Mrs ©

743 Moore John R ©

8th So intersects

868 Kiniry Thos E ©

874 Jensen Thora Mrs ©

Munson Morland

Swanson Thelma Mrs

878 Emerick Lillie G Mrs

Cartwright Gerald T

9th So intersects

904 Feulner F Mrs ©

912 Rucker Eliz Mrs

Robinson Fred C

918 Hedge Kate Mrs

Cassie Geo W

975 Roesch Louis

1303 Andersen Clifford M ©
 1306 Anderson Wm J gdnr.
 1307 Cavanagh Wm.
 1310 Lee Harold B ©
 1314 Dawson Geo H ©
 1319 Law John F ©
 1319 Will Jacob R.
 1320 Blundell Walter ©
 1325 Giles Delbt H © contr.
 1328 Anderson Jas L ©
 1332 Barney Oliver N.
 1335 Valentine Chas A.
 1335 Valentine Novo F.
 1340 Moore Saml M ©
 1351 Vacant.
 1353 Endicott Laun ©
 1354 Rauch Cora Mrs confr.
 1354 Rauch Wm H ©
 1355 Hubert Albt J gro and meats.
 1358 Werrett Saml ser sta.
 1367 Oliphant Clare H ©
 1371 Thornton Wm S ©
 1377 Morton Wm J ©
 1410 Burlington Baptist Ch.
 1415 Peck Maria Mrs ©
 1416 Keyser Wm A ©
 1419 Snider Jacob F ©
 1420 Plewe Carl G ©
 1424 Fackelman Gregory ©
 1430 Beesley Lucina C ©
 1433 Qualls M Lee ©
 1437 Qualls M Lee gro and meats.
 1444 Sollum Anthon H ©
 1449 Peck Laurence ©
 1451 Hayden John ©
 1452 Ellison Leslie C.
 1452 Harper Orson ©
 1455 McDowell Lester.
 1459 Vacant.
 1462 Vacant.
 1468 Conley Mary E Mrs ©
 1469 White Chas E ©
 1476 Johnson Ernest W ©
 1480 Dale Frank.
 1486 Bauman Louis ©
 1503 Fawcett Geo H.

742 Chamberlin Mary Mrs ©
 743 Moore John R ©
 Eighth So intersects
 868 Kiniry Thos ©
 874 Jensen Thora Mrs ©
 878 Emrick Henry S ©
 Ninth So intersects
 904 Feulner Geo ©
 912 Werrett Saml.
 918 Dawson Willard ©
 Thirteenth So intersects

429 Johnston Mrs Jane.
 433 Evans Rudolph.
 434 Coles Lorenzo J.
 444 Erickson John A.
 460 Cummings Jas V.
 474 Wells Thos G.
 567 Smith Chas W.
 568 Phelps E Raymond.
IDAH APTS.
 1 Harrison Richd F.
 2 Vacant.
 3 Holmes Percy L.
 4 Harper Sidney D.
IMPERIAL ST.
 2765 Calton Henry A.
 2970 Moyes Andw.
 2981 Felkils Tobias.
 3067 White Matthew.
 3149 Frank Jos.
 3195 White Eugene B.
 3219 Chambers Saml D.
 3225 Robertson Jas.
INDIANA AV.
 1077 Husbands H H.
 1116 Thomas Mrs May.
 1120 Ford Sadie E.
 1121 Roberts Jennings B.
 1127 Pratt Jos.
 1128 Duncan John.
 1133 Husbands Chas D.
 1134 Ford Vivian C.
 1139 Vacant.
 1145 Lyons Mrs Isabell.
 1163 Hall G Fletcher.
 1168 Davis Curtis L.
 1169 Wood Herbt.
 1180 Dunford Mrs Jenny.
 1184 Dunford Morley S.
 1189 Fullmer Geo.
 1197 Meister Aug.
 1203 Weichers John E.
 1209 Ellison Chas M.
 1210 Askman Allan W.
 1212 Wolfe Howard.
 1217 Riggs Clarence.
 1220 Beddo Mrs Romania D.
 1222 Sullivan Henry.
 1222 Teppich Wm.
 1230 Sanderson Wesley M.
 1234 Sanderson Homer.
 1235 Fromm Geo.
 1240 Johnson Albt.
 1244 Baumann Richd A.
 1246 Carpenter Wm H.
 1259 Child Paul C.
 1265 Brayton Byron.
 1269 Lee Saml P.
 1303 Taylor Jas D.
 1306 Bean Geo W.
 1306 Duckworth Jos J.
 1307 Walkinhaw Francis.
 1310 Tanner Stewart T.
 1314 Dawson Geo H.
 1319 Wells Jacob.
 1319 Law John F.
 1320 Blundell Walter.
 1325 Waterman Emil.

1328 Stark Edwin G.
 1335 Fallentine Ernest W.
 1340 Moore Saml M.
 1351 Peerless Bakery.
 1353 Terrell Denis F.
 1354 Rauch Wm H.
 1355 Huber Albt J.
 1358 Poplar Grove Ser Sta.
 1367 Oliphant Clare H.
 1371 Thornton Wm.
 1374 Watson Jos F.
 1376 Angle Frank M.
 1377 Morton Wm J.
 1409 Kertin John.
 1410 Burlington Baptist Ch.
 1411 Vacant.
 1415 Peck Mrs Maria.
 1419 Snider Jacob F.
 1420 Plewe Carl.
 1421 Burlington Baptist Ch.
 1430 Besley Lucina C.
 1437 Qualls M Lee.
 1444 Sollum Niels H.
 1449 Peck Lawrence W.
 1451 Hayden John.
 1452 Harper Orson.
 1455 Campbell Geo G.
 1459 Campbell Robt.
 1462 Qualls M Lee.
 1468 Connelly Abe L.
 1469 White Chas E.
 1476 Johnson Ernest E W.
 1480 Spencer Allan L.
 1486 Baumann Louis.
 1503 Beasley Geo W.
 1506 Barron Mort.
 1514 Leary Jas E.
 1515 Marcell Mrs Margt.
 1530 Senior Edwin W.
 1533 McDowell Robt.
 1536 Cole Otto F.
 1546 Webb Mrs Laura.
 1546 Schrader Murray.
 1563 Goff Josiah S.
 1564 Sharp Reuben W.
 1579 Childers John.
 1582 Sudbury Fred J.
 1582 (rear) Vacant.
 1595 Vacant.
 1597 Vacant.
 1605 Bloomquist Mrs Lena.
 1648 Everts John.
 1658 Hokanson John R.
 1668 Freeman Paul C.
 1674 Tanner Arch L.
 1740 Klerce Mrs Theresa.
INGLEWOOD CT.
 1121 Jensen Wm A.
INTERURBAN DEPOT BLDG.
 See also 107 W So Temple.
 Salt Lake & Utah R R Co.
 207 Ryberg Bros.
 207 Ryberg-Sorensen Inc.
 210 Jacobsen Constn Co.
 216 Committee Room (U P Sys).
 217 Green Machy Mfg Co.

NAVAJO.
 81 S L Insecticide Co.
 132 Hill Robt S.
 156 Zachreson Emil.
 178 Parker Chas H.
 310 32d Wd Mtg Hse.
 348 Hahn Jas H.
 352 Howe Edgar C.
 360 Gunrud Kolbjorn C.
 366 Wright Edwd.
 382 Blundell Albt.
 604 Burt Geo.
 610 Hauserman Arnold.
 612 Summers Mrs Cuma.
 624 Houston Niel.
 634 Olah Mrs Eliz.
 640 Keller Fred.
 646 Gelleth Jos C.
 742 Chamberlain Mrs Mary.
 743 Wabel Carl F.
 868 Fackelman Gregory P.
 874 Snyder Geo.
 878 Emrick Henry S.
 904 Fulner Geo.
 912 Swartz Harry A.
 918 Poulton Oakley W.
 970 Vacant.
 975 Roesch Louis.

APPENDIX

H ERIS HISTORICAL AERIAL PHOTOGRAPHS



HISTORICAL AERIALS

Project Property: 1410 Indiana
1410 Indiana
Salt Lake City UT 84104

Project No: 2381400536.****.****.6112.572000

Requested By: WSP USA Environment & Infrastructure Inc.

Order No: 24010800184

Date Completed: January 09,2024

Aerial Maps included in this report are produced by the sources listed above and are to be used for research purposes including a phase I report. Maps are not to be resold as commercial property. ERIS provides no warranty of accuracy or liability. The information contained in this report has been produced using aerial photos listed in above sources by ERIS Information Inc. (in the US) and ERIS Information Limited Partnership (in Canada), both doing business as 'ERIS'. The maps contained in this report do not purport to be and do not constitute a guarantee of the accuracy of the information contained herein. Although ERIS has endeavored to present information that is accurate, ERIS disclaims, any and all liability for any errors, omissions, or inaccuracies in such information and data, whether attributable to inadvertence, negligence or otherwise, and for any consequences arising therefrom. Liability on the part of ERIS is limited to the monetary value paid for this report.

Environmental Risk Information Services

A division of Glacier Media Inc.

1.866.517.5204 | info@erisinfo.com | erisinfo.com

Date	Source	Scale	Comments
2021	United States Department of Agriculture	1" = 500'	
2018	United States Department of Agriculture	1" = 500'	
2016	United States Department of Agriculture	1" = 500'	
2014	United States Department of Agriculture	1" = 500'	
2011	United States Department of Agriculture	1" = 500'	
2009	United States Department of Agriculture	1" = 500'	
2006	United States Department of Agriculture	1" = 500'	
2004	United States Department of Agriculture	1" = 500'	
2003	United States Department of Agriculture	1" = 500'	
1997	United States Geological Survey	1" = 500'	
1993	United States Geological Survey	1" = 500'	
1987	United States Geological Survey	1" = 500'	
1977	United States Department of Agriculture	1" = 500'	
1971	Agricultural Stabilization & Conserv. Service	1" = 500'	
1962	United States Geological Survey	1" = 500'	
1958	Agricultural Stabilization & Conserv. Service	1" = 500'	
1946	Agricultural Stabilization & Conserv. Service	1" = 500'	
1943	United States Geological Survey	1" = 500'	
1937	Agricultural Stabilization & Conserv. Service	1" = 500'	

Environmental Risk Information Services

A division of Glacier Media Inc.

1.866.517.5204 | info@erisinfo.com | erisinfo.com

500
Feet



Year: 2021
Source: USDA
Scale: 1" = 500'
Comment:

Address: 1410 Indiana, Salt Lake City, UT
Approx Center: -111.93089139,40.7515504

Order No: 24010800184



500
Feet

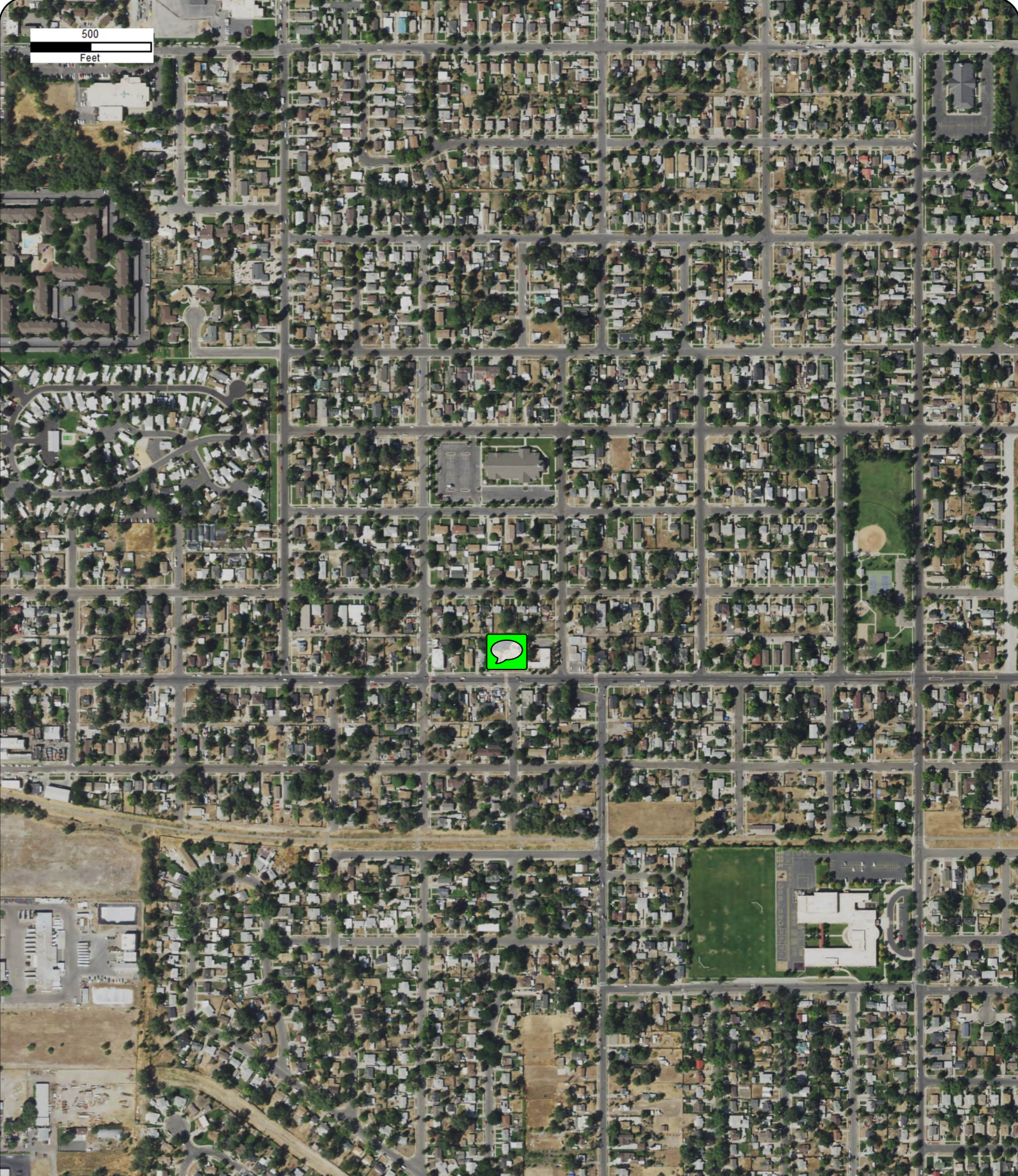

Year: 2018
Source: USDA
Scale: 1" = 500'
Comment:

Address: 1410 Indiana, Salt Lake City, UT
Approx Center: -111.93089139,40.7515504

Order No: 24010800184



500
Feet



Year: 2016
Source: USDA
Scale: 1" = 500'
Comment:

Address: 1410 Indiana, Salt Lake City, UT
Approx Center: -111.93089139,40.7515504

Order No: 24010800184



500
Feet



Year: 2014
Source: USDA
Scale: 1" = 500'
Comment:

Address: 1410 Indiana, Salt Lake City, UT
Approx Center: -111.93089139,40.7515504

Order No: 24010800184



500
Feet



Year: 2011
Source: USDA
Scale: 1" = 500'
Comment:

Address: 1410 Indiana, Salt Lake City, UT
Approx Center: -111.93089139,40.7515504

Order No: 24010800184



500
Feet



Year: 2009
Source: USDA
Scale: 1" = 500'
Comment:

Address: 1410 Indiana, Salt Lake City, UT
Approx Center: -111.93089139,40.7515504

Order No: 24010800184



500
Feet



Year: 2006
Source: USDA
Scale: 1" = 500'
Comment:

Address: 1410 Indiana, Salt Lake City, UT
Approx Center: -111.93089139,40.7515504

Order No: 24010800184



500
Feet



Year: 2004
Source: USDA
Scale: 1" = 500'
Comment:

Address: 1410 Indiana, Salt Lake City, UT
Approx Center: -111.93089139,40.7515504

Order No: 24010800184



500
Feet



Year: 2003
Source: USDA
Scale: 1" = 500'
Comment:

Address: 1410 Indiana, Salt Lake City, UT
Approx Center: -111.93089139,40.7515504

Order No: 24010800184



500
Feet



Year: 1997
Source: USGS
Scale: 1" = 500'
Comment:

Address: 1410 Indiana, Salt Lake City, UT
Approx Center: -111.93089139,40.7515504

Order No: 24010800184



500
Feet



Year: 1993
Source: USGS
Scale: 1" = 500'
Comment:

Address: 1410 Indiana, Salt Lake City, UT
Approx Center: -111.93089139,40.7515504

Order No: 24010800184



500
Feet



Year: 1987
Source: USGS
Scale: 1" = 500'
Comment:

Address: 1410 Indiana, Salt Lake City, UT
Approx Center: -111.93089139,40.7515504

Order No: 24010800184



500
Feet



Year: 1977
Source: USDA
Scale: 1" = 500'
Comment:

Address: 1410 Indiana, Salt Lake City, UT
Approx Center: -111.93089139,40.7515504

Order No: 24010800184



500
Feet



Year: 1971
Source: ASCS
Scale: 1" = 500'
Comment:

Address: 1410 Indiana, Salt Lake City, UT
Approx Center: -111.93089139,40.7515504

Order No: 24010800184



500
Feet



Year: 1962
Source: USGS
Scale: 1" = 500'
Comment:

Address: 1410 Indiana, Salt Lake City, UT
Approx Center: -111.93089139,40.7515504

Order No: 24010800184



500
Feet



Year: 1958
Source: ASCS
Scale: 1" = 500'
Comment:

Address: 1410 Indiana, Salt Lake City, UT
Approx Center: -111.93089139,40.7515504

Order No: 24010800184



500
Feet



Year: 1946
Source: ASCS
Scale: 1" = 500'
Comment:

Address: 1410 Indiana, Salt Lake City, UT
Approx Center: -111.93089139,40.7515504

Order No: 24010800184



500
Feet



Year: 1943
Source: USGS
Scale: 1" = 500'
Comment:

Address: 1410 Indiana, Salt Lake City, UT
Approx Center: -111.93089139,40.7515504

Order No: 24010800184



500
Feet



Year: 1937
Source: ASCS
Scale: 1" = 500'
Comment:

Address: 1410 Indiana, Salt Lake City, UT
Approx Center: -111.93089139,40.7515504

Order No: 24010800184



APPENDIX



ERIS

HISTORICAL

TOPOGRAPHIC

MAPS



TOPOGRAPHIC MAPS

Project Property: 1410 Indiana
11410 Indiana
Salt Lake City UT 84104

Project No: 2381400536.****.****.6112.572000

Requested By: WSP USA Environment & Infrastructure Inc.

Order No: 24010800184

Date Completed: January 08, 2024

We have searched USGS collections of current topographic maps and historical topographic maps for the project property. Below is a list of maps found for the project property and adjacent area. Maps are from 7.5 and 15 minute topographic map series, if available.

Year	Map Series
2020	7.5
2017	7.5
1998	7.5
1975	7.5
1969	7.5
1963	7.5
1951	7.5

Topographic Map Symbology for the maps may be available in the following documents:

Pre-1947

[Page 223 of 1918 Topographic Instructions](#)

[Page 130 of 1928 Topographic Instructions](#)

1947-2009

[Topographic Map Symbols](#)

2009-present

[US Topo Map Symbols](#)

Topographic Maps included in this report are produced by the USGS and are to be used for research purposes including a phase I report. Maps are not to be resold as commercial property.

No warranty of Accuracy or Liability for ERIS: The information contained in this report has been produced by ERIS Information Inc.(in the US) and ERIS Information Limited Partnership (in Canada), both doing business as 'ERIS', using Topographic Maps produced by the USGS. This maps contained herein does not purport to be and does not constitute a guarantee of the accuracy of the information contained herein. Although ERIS has endeavored to present you with information that is accurate, ERIS disclaims, any and all liability for any errors, omissions, or inaccuracies in such information and data, whether attributable to inadvertence, negligence or otherwise, and for any consequences arising therefrom. Liability on the part of ERIS is limited to the monetary value paid for this report.

Environmental Risk Information Services

A division of Glacier Media Inc.

1.866.517.5204 | info@erisinfo.com | erisinfo.com

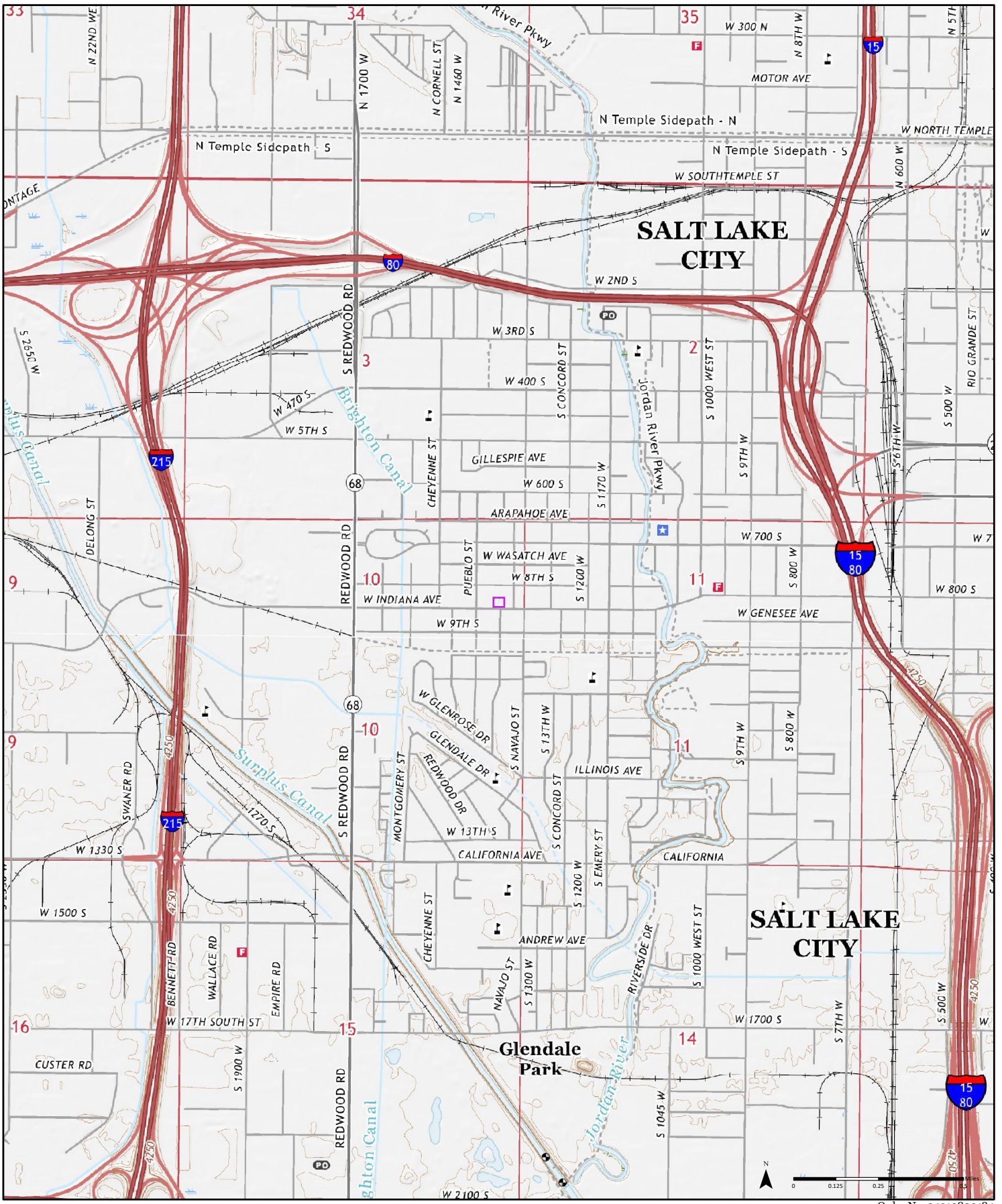

Order No. 24010800184

2020

Salt Lake City North
Salt Lake City South

Available Quadrangle(s): Salt Lake City North, UT
Salt Lake City South, UT

Source: USGS 7.5 Minute Topographic Map



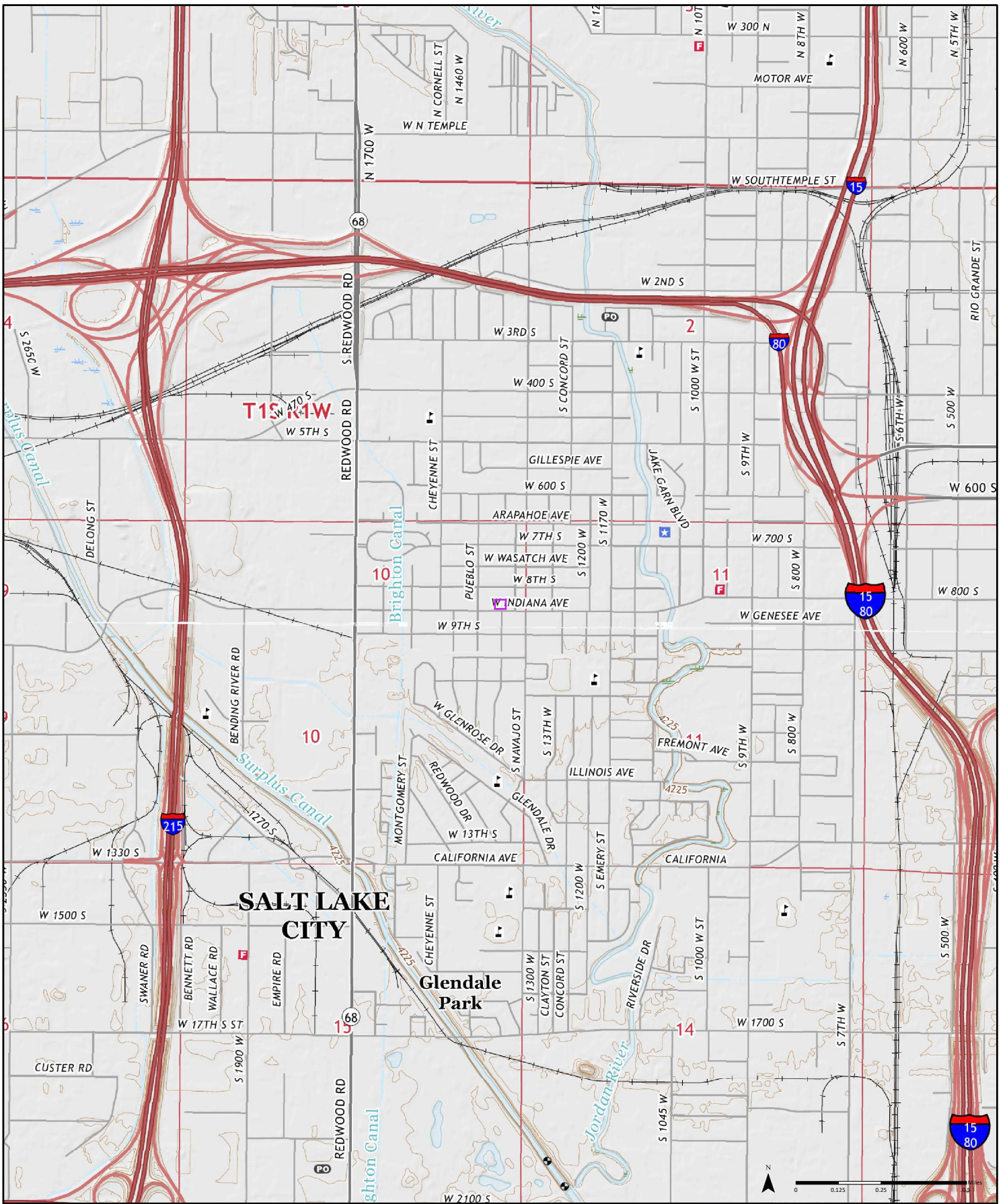

Order No. 24010800184

2017

Salt Lake City North
Salt Lake City South

Available Quadrangle(s): Salt Lake City North, UT
Salt Lake City South, UT

Source: USGS 7.5 Minute Topographic Map



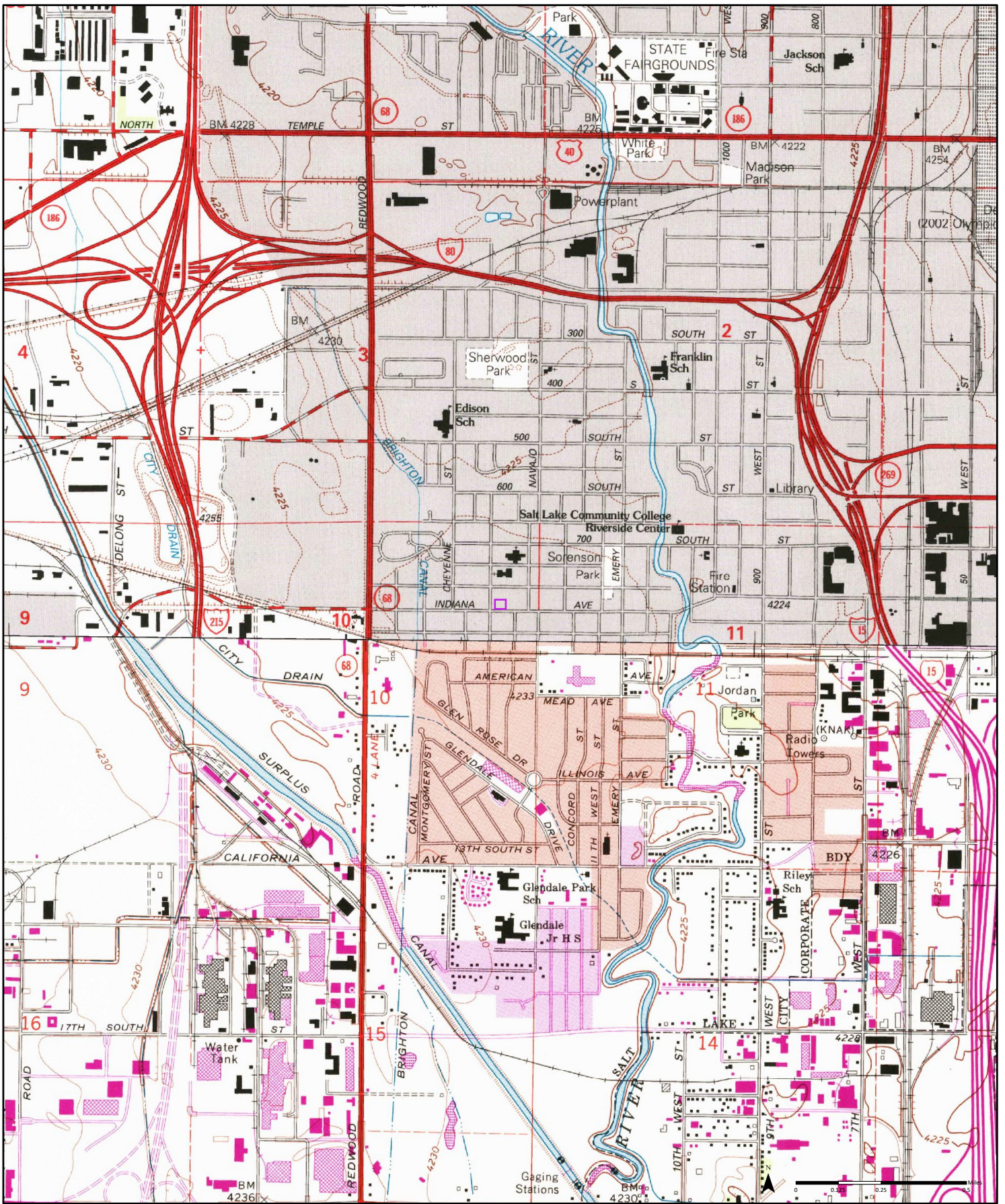

1998

(1-1998) Aerial Photo Year: 1997

(2-1975) Aerial Photo Year: 1975
Photo Revision Year: 1975

Order No. 24010800184

Salt Lake City North
Salt Lake City South

Available Quadrangle(s): Salt Lake City North, UT (1-1998)
Salt Lake City South, UT (2-1975)

Source: USGS 7.5 Minute Topographic Map



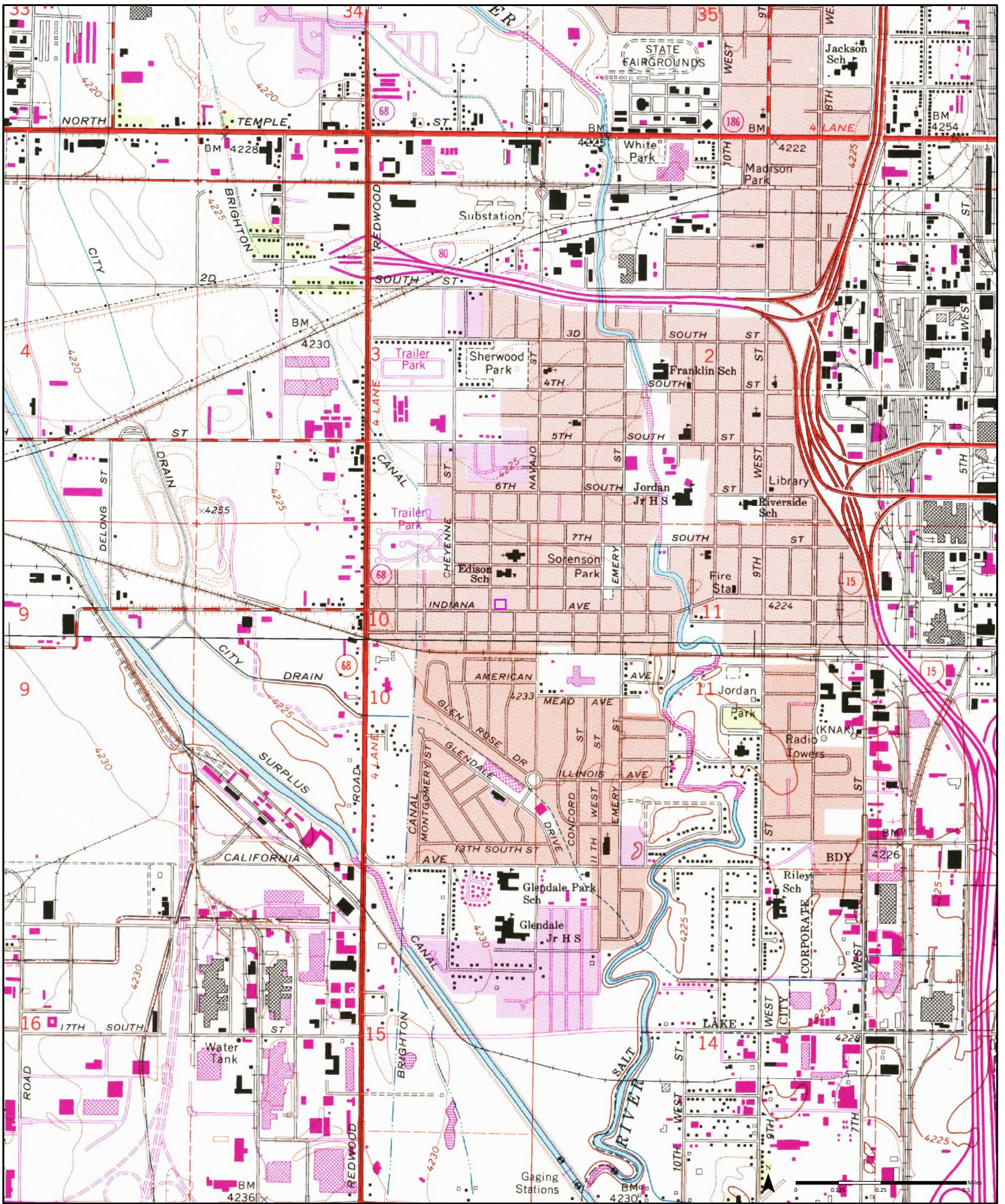

Order No. 24010800184

1975

(1-1975) Aerial Photo Year: 1975
 Photo Revision Year: 1975

(2-1975) Aerial Photo Year: 1975
 Photo Revision Year: 1975

Salt Lake City North
Salt Lake City South

Available Quadrangle(s): Salt Lake City North, UT (1-1975)
 Salt Lake City South, UT (2-1975)



Source: USGS 7.5 Minute Topographic Map

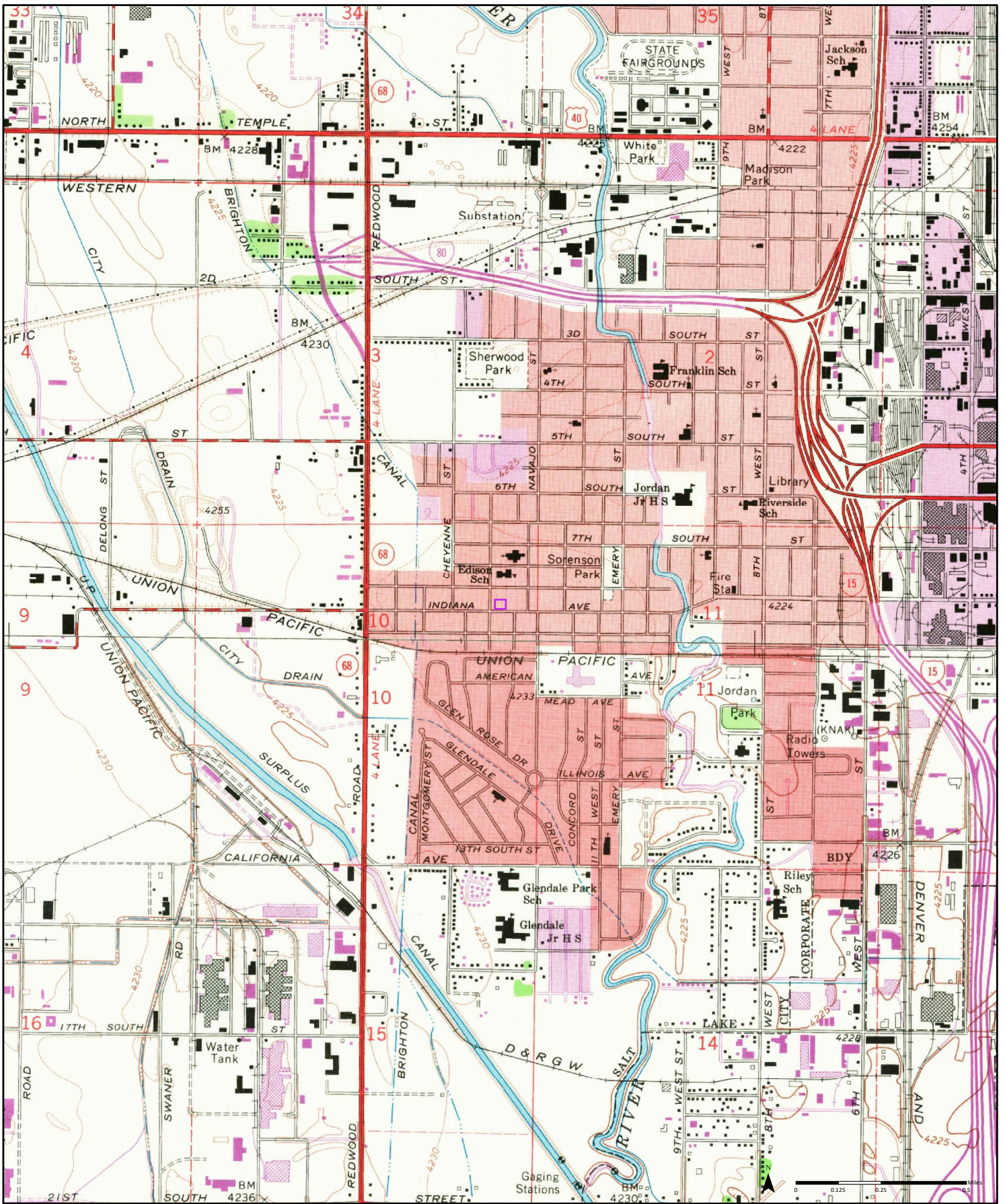

1969

(1-1969) Aerial Photo Year: 1969
 Photo Revision Year: 1969

(2-1969) Aerial Photo Year: 1969
 Photo Revision Year: 1969

Order No. 24010800184

Salt Lake City North
Salt Lake City South

Available Quadrangle(s): Salt Lake City North, UT(2-1969)
 Salt Lake City South, UT(1-1969)

Source: USGS 7.5 Minute Topographic Map



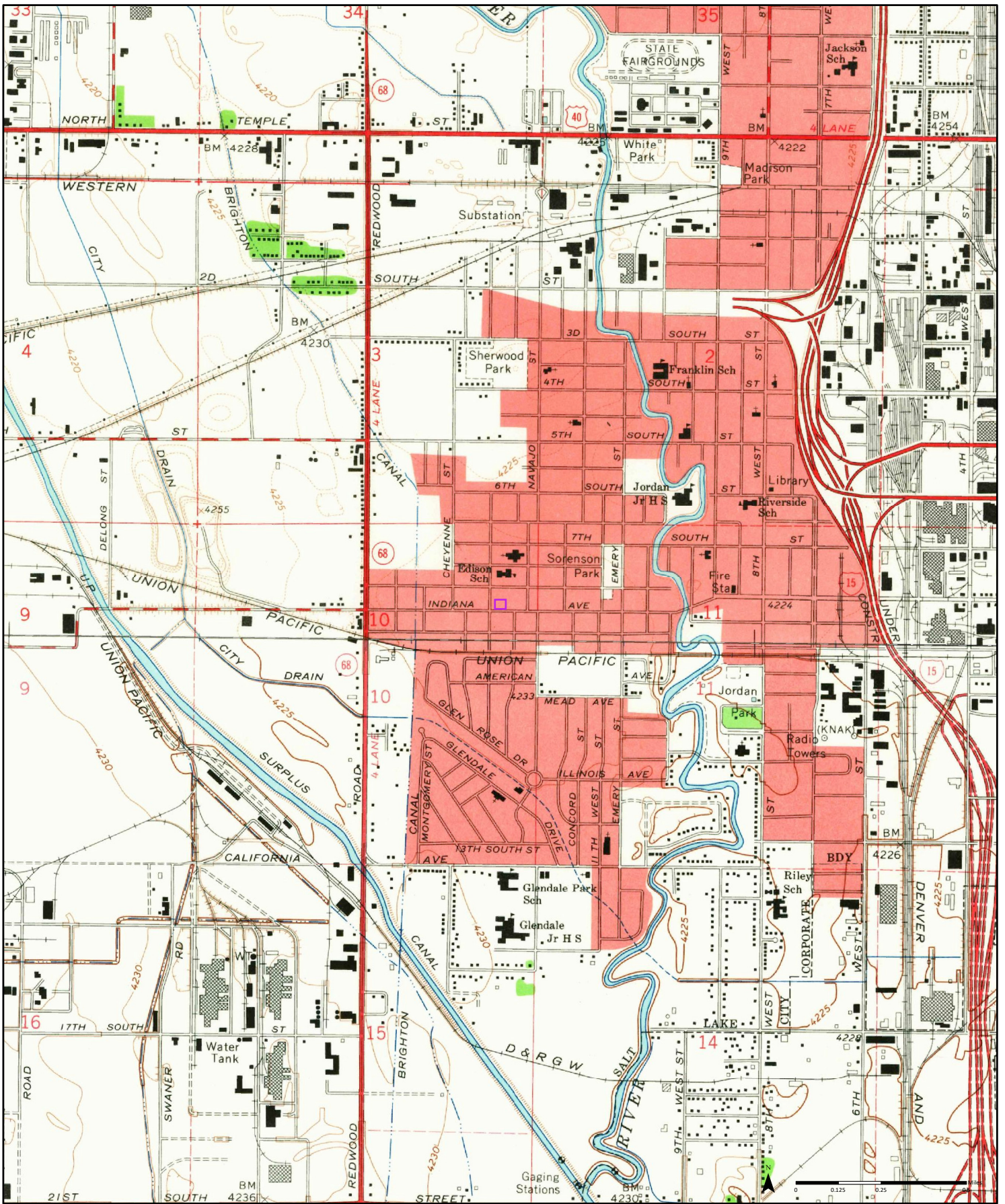

1963

(1-1963) Aerial Photo Year: 1962 (2-1963) Aerial Photo Year: 1962

Order No. 24010800184

Salt Lake City North
Salt Lake City South

Available Quadrangle(s): Salt Lake City North, UT (1-1963)
Salt Lake City South, UT (2-1963)



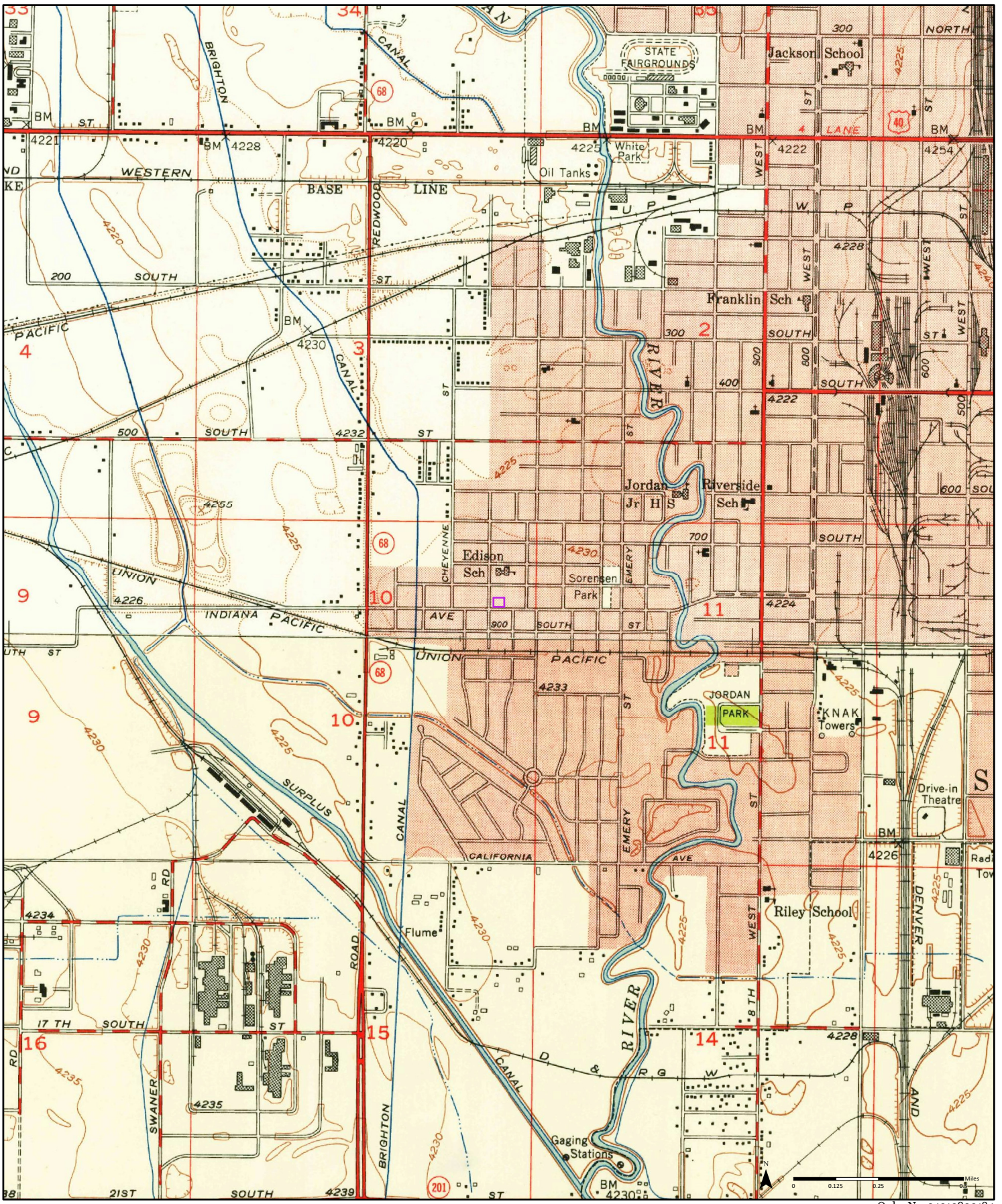

1951

(1-1951) Aerial Photo Year: 1950 (2-1951) Aerial Photo Year: 1950

Order No. 24010800184

Salt Lake City North
Salt Lake City South

Available Quadrangle(s): Salt Lake City North, UT(2-1951)
Salt Lake City South, UT(1-1951)



Source: USGS 7.5 Minute Topographic Map

APPENDIX

J SANBORN MAPS



FIRE
INSURANCE
MAPS

Project Property: 1410 Indiana
11410 Indiana
Salt Lake City UT 84104

Project No: 2381400536.****.****.6112.572000

Requested By: WSP USA Environment & Infrastructure Inc.

Order No: 24010800184

Date Completed: January 08, 2024

Listed below, please find the results of our search for historic fire insurance maps from our in-house collection, performed in conjunction with your ERIS report.

Date	City	State	Volume	Sheet Number(s)
1950	Salt Lake City	Utah	2	221, 222, 223, 224
1949	Salt Lake City	Utah	2	221, 222, 223, 224
1911	Salt Lake City	Utah	2	221, 222, 223, 224

Individual Fire Insurance Maps for the subject property and/or adjacent sites are included with the ERIS environmental database report to be used for research purposes only and cannot be resold for any other commercial uses other than for use in a Phase I environmental assessment.

Environmental Risk Information Services

A division of Glacier Media Inc.

1.866.517.5204 | info@erisinfo.com | erisinfo.com

Fire Insurance Map

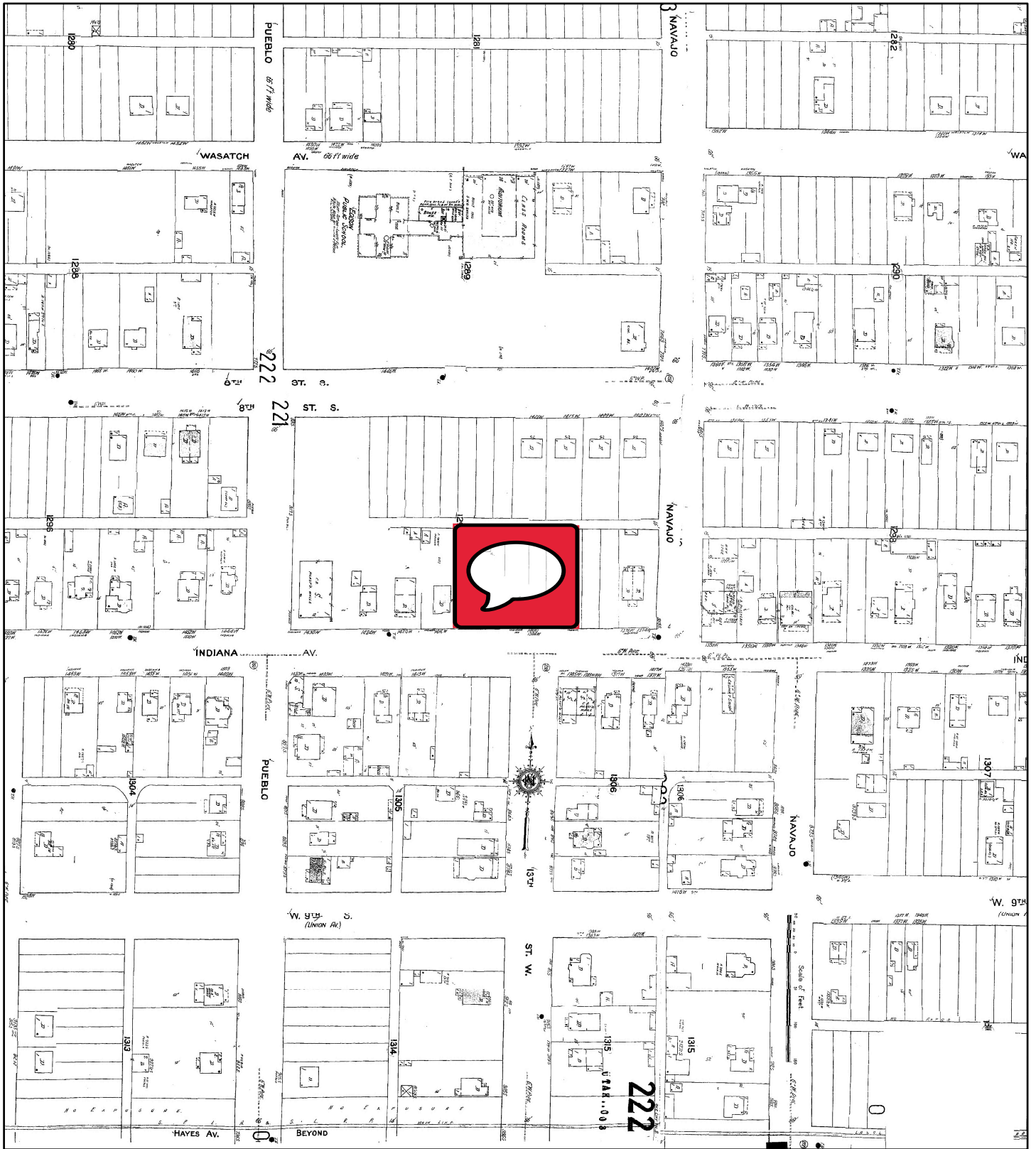

1950

Address: 11410 Indiana Salt Lake City UT 84104

221	223
222	224-A

Map sheet(s):
Volume 2: 221,222,223,224;

Order Number 24010800184



Fire Insurance Map

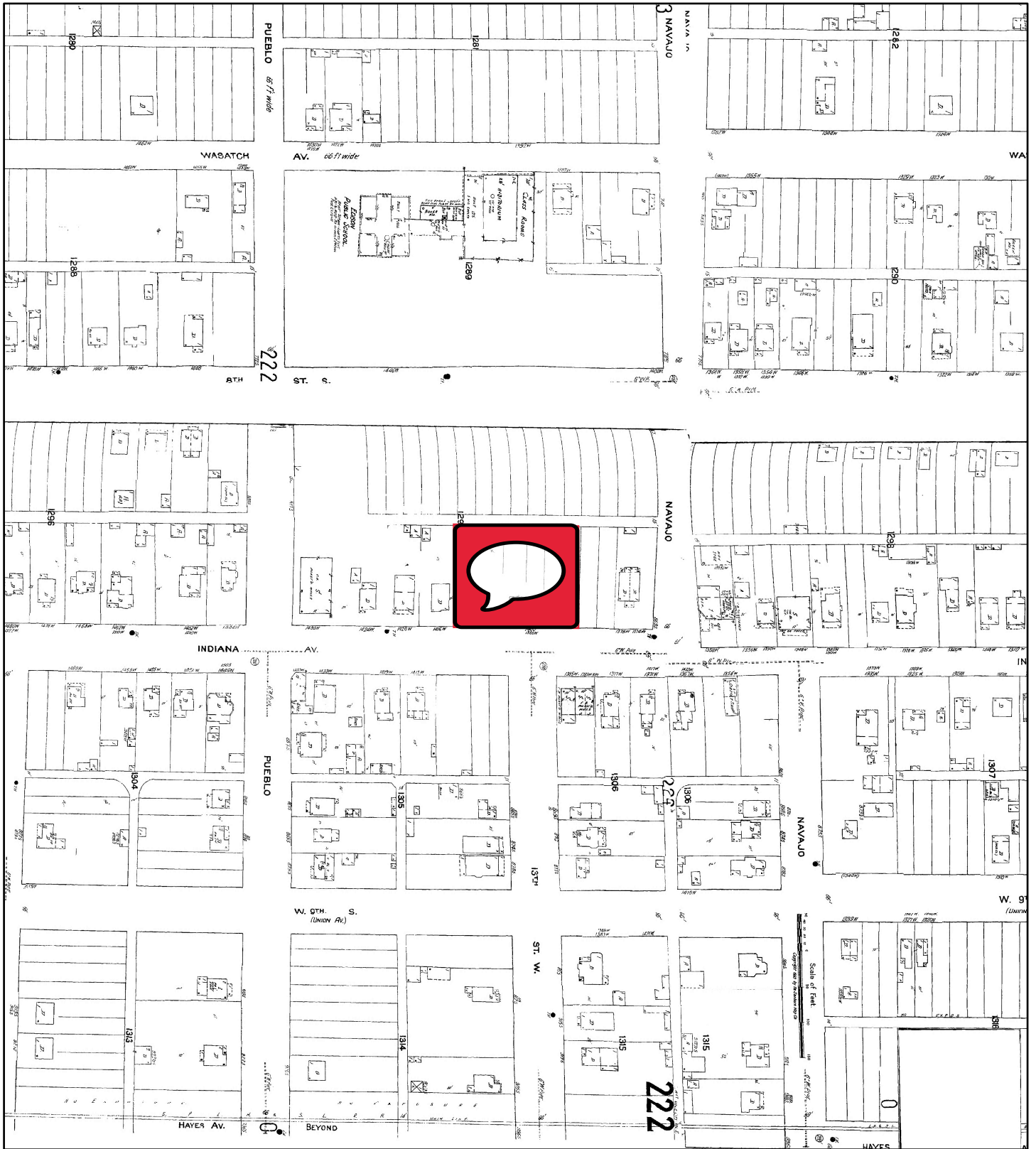

1949

Address: 1410 Indiana Salt Lake City UT 84104

221	223
222	224-A

Map sheet(s):
Volume 2: 221,222,223,224;

Order Number 24010800184

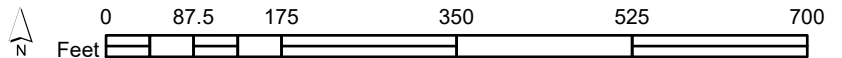

Fire Insurance Map

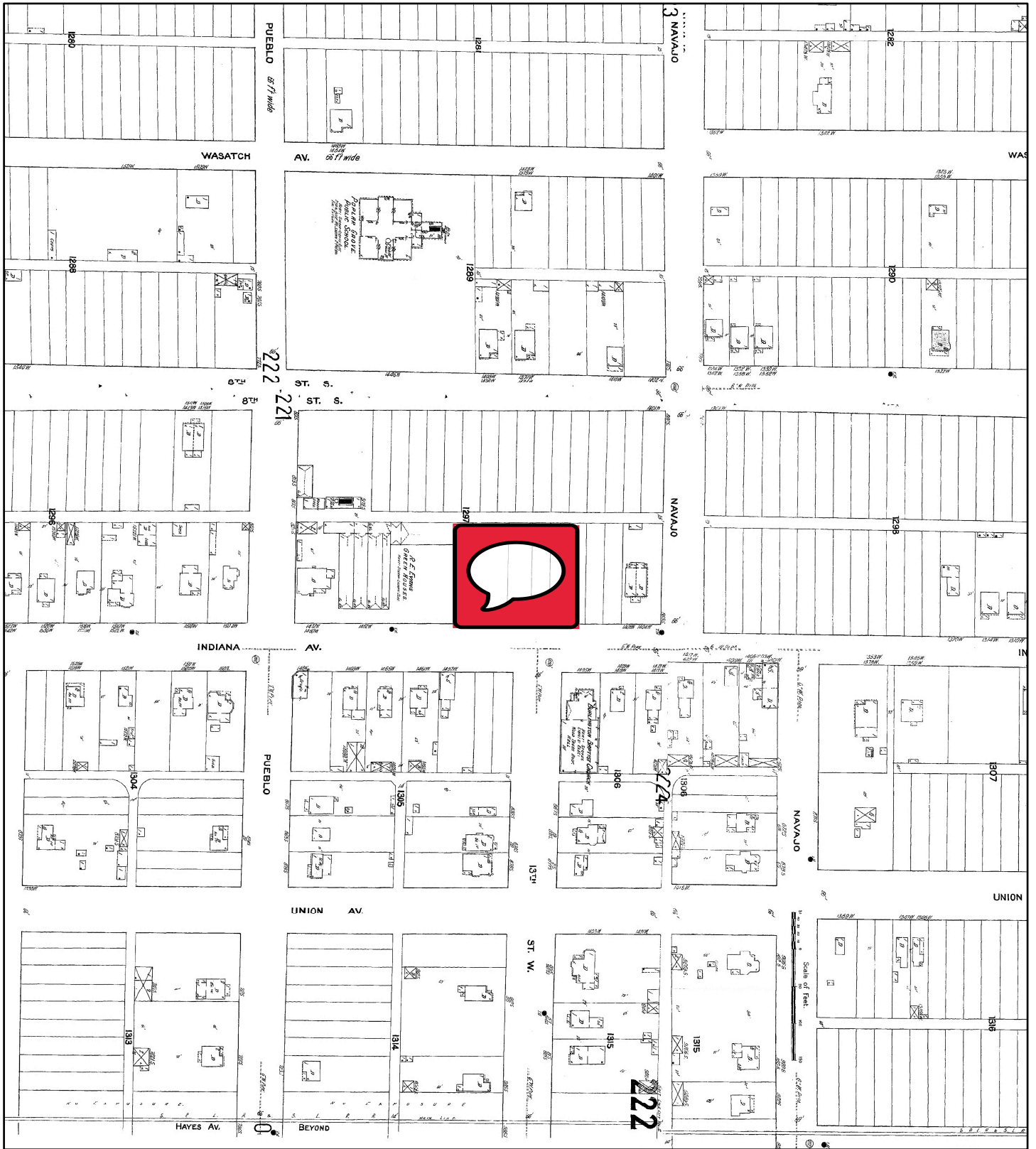

1911

Address: 11410 Indiana Salt Lake City UT 84104

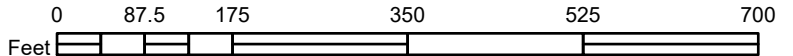

221	223
222	224

Map sheet(s):
Volume 2: 221,222,223,224;

Order Number 24010800184



APPENDIX

K QUALIFICATIONS FOR ENVIRONMENTAL PROFESSIONALS

Bryan T. Morse

Senior Environmental Planner



Career summary

Bryan Morse has over 13 years of experience as an Environmental Planner/Specialist. Mr. Morse has a broad range of experience and is knowledgeable in environmental planning and permitting, remediation and investigation, transportation, Geographic Information Systems (GIS), and environmental laws and regulation. He has extensive experience in managing and preparing National Environmental Policy Act (NEPA) Environmental Impact Statements (EIS), Environmental Assessments (EA) for Federal Agencies (BLM, USDA Forest Service, FHWA), State agencies, and the private sector. These projects include geothermal power generation, electrical transmission distribution, mining, and transportation. He is experienced with permitting projects and preparing ASTM Phase 1 Environmental Site Assessments. Mr. Morse has managerial experience in coordinating multi-disciplinary team projects and keeping projects on schedule and within budget. He has proven results by meeting project schedules, budgets, and keeping projects within scope. Additionally, Bryan has coordinated local Brownfields projects, completed Stormwater Pollution Prevention Plans (SWPPP), Spill Prevention Control and Countermeasure Plans (SPCCP), facility decommission projects, discharge permits, performed quarterly groundwater monitoring and reports, soil logging, asbestos sampling, and groundwater and soil sampling.

Employment history

WSP, Salt Lake City, UT/Senior Environmental Planner/ August 2010 -Present
ICF Jones & Stokes/Salt Lake City, UT/ Environmental Planner/ Oct 2005-Aug 2010

Education

BS/University of Utah, Salt Lake City Urban Planning/2005

Professional qualifications -- licenses, certifications, and training

HAZWOPER/OSHA 29CFR 1910.120 40 Hour/8 Hour Refresher 08/25/2018
MSHA/30 CFR § 46.5 New Miner Training
OSHA 10 Hour Construction Safety
Standard First Aid, CPR, and AED, National Safety Council
State of Utah Certified UST Groundwater & Soil Sampler, 08/25/2017.
Salt Lake County Health Department Pre-demolition Building Inspector/04/17/2021
FHWA-NHI 142005 NEPA & Transportation Decision Making. UDOT, 2011.
FHWA-NHI 142055 Advanced Seminar on Transportation Project Development: Navigating NEPA Maze. UDOT, 2015.
Wetlands Training Institute, Region Supplement for Arid West Course, 2008.
Utah Asbestos Certification: ASB-5536 05/05/2018

WSP project experience

Representative Environmental Investigation and Remediation Projects

- ▶ **1681400445, Project Manager: Phase I ESAs Utah and Nevada, Cyrq Energy, LLC., UT 2012-2016 (15K).** Responsible for site investigations and preparation of several Phase I ESAs for geothermal power plants located in central UT and Northwestern NV. The sites consisted of a geothermal power plants and associated well fields. The Phase I ESAs were performed as environmental due diligence due to property transfers and/or refinancing.

- ▶ **349150250, Field Manager: GE Project Powder Decommissioning Project – North Salt Lake, UT 2016-2018.** Field Manager for decommissioning activities for the GE Power & Process building in North Salt Lake, Utah. Responsible for drafting Phase I ESA, Asbestos Survey, managing equipment decommissioning, PCB TSCA sampling, and cleaning tasks. The project was a high paced project that involved sampling, equipment disposal/transferring, and reclamation activities in preparation of the client selling the Site.
- ▶ **SE12160500, Field Lead: Boeing Phase I ESA and Limited Phase II Investigations – Salt Lake City, UT 2011-2013.** Responsible for preparation of five Phase I ESA reports and limited Phase II assessments for Boeing facilities and potential Boeing expansion sites. Sites ranged from 18-36 acres and were located near the Salt Lake International Airport and in West Jordan, Utah. The Phase I ESAs were performed as environmental due diligence.
- ▶ **1081400365, Field Manager/Deputy Project Manager: City of Ogden Brownfields Program Ogden, UT 2011-2018 (500K).** Field Manager and Deputy Project Manager for preparation of Phase I ESAs and limited Phase II assessments for Ogden Brownfields program sites. The Sites ranged from 5-75 acres and were located within industrial and blighted areas of Ogden, UT. The Phase I ESAs were performed as environmental due diligence. Other tasks associated with the brownfields program consisted of demolition monitoring, dig and haul remediation, ACM sampling, soil and groundwater sampling, and chemical/HazWaste Inventorying at the Historic Ogden Stockyard facilities.
- ▶ **1881400463, Field Manager/Task Manager: Kennecott Utah Copper Phase I ESAs and Pre-Demo Inspections, Salt Lake Valley, Utah 2016-2018 (15K).** Responsible for site investigations, Phase I ESA reporting, ACM sampling, and/or Salt Lake County Pre-Demolition Reporting for various project locations. Projects consisted of unimproved lands, leased gun club property, large industrial plants (MAP facility), and historic Barneys Canyon Facilities in the Salt Lake Valley.
- ▶ **3160090023, Field Lead: CCI - Six States Distribution Environmental Sampling, Rock Springs and Evanston, WY, Salt Lake City, UT, and Cedar City, Utah 2012-2018.** Task Lead for Phase II environmental sampling for multiple sites at UT and WY facilities. The projects consisted of installing monitoring wells and soil and groundwater sampling.

Asbestos Projects

- ▶ **17801400457, Field Manager/Deputy PM: Swift Building Asbestos Survey—Ogden, UT 2017-2018 (55K).** Field lead for an asbestos survey of the Swift Building located east of the Weber River in Ogden, Utah. The Site consisted of multiple multi-level buildings historically utilized as a slaughter house for the historic stockyard. Responsible for conducting a pre-inspection site visit, preparing cost proposal, collecting samples, and drafting the report. Responsible for coordinating chemical inventory and assisting City with regulatory requirements for HazWaste.
- ▶ **1481400429, Field Manager: UMTRA Atlas Building Asbestos Survey—Moab, UT Aug 2014.** Field Manager for an asbestos survey of the Atlas Building located on the Uranium Mill Tailings Remedial Action (UMTRA) Moab, UT. Responsible for conducting a pre-inspection site visit, preparing cost proposal, collecting ACM samples, and drafting report.
- ▶ **1720144832, Task Manager: Discount Tire Phase I ESAs and Asbestos Surveys—Multiple locations in UT and NV 2014-2017.** Responsible for conducting site visits, completing Phase I ESAs, collecting ACM samples of a potential locations for Discount Tire in UT and NV. Responsible for conducting a pre-inspection site visit, preparing cost proposal, collecting samples, and reporting.



Corey Nathan Buchanan

Professional Summary

An experienced Licensed Geologist with a demonstrated history of working in the Environmental Industry. Corey Buchanan has over 8 years of experience and is knowledgeable about environmental site assessment activities, hydrocarbon remediation, UST compliance, state and federal regulations, report preparation and project management activities. Mr. Buchanan has conducted and supervised hundreds of underground storage tank assessment and removal activities followed by soil excavation and chemical treatment application, management and maintenance of groundwater remediation systems, plume delineation, aquifer characterization and long term monitoring of well fields.

He has extensive experience in completing site assessments for redevelopment purposes by delineating soil and groundwater contamination, multi-medium data collection and interpretation, and implementation of different remediation methods to obtain site closures.

Education and qualifications

Bachelor's of science in Geology, Clemson University, 2013

Licensing/Certifications

- Utah Professional Geologist License: 12050326-2250
- North Carolina Professional Geologist License: 2533
- South Carolina Environmental Well Driller License: 2202-B
- Utah Asbestos Inspector: ASB-7348
- Utah Lead-Based Paint Inspector License: PB-2713
- Utah Certified UST Groundwater and soil Sampler: GS 14820
- Utah Certified UST Consultant: GS 0275
- HAZWOPER/OSHA 29CFR 1910.120 40 Hour/8 Hour Refresher
- Salt Lake County Health Department Pre-Demolition Building Inspector: PBI 181
- MSHA/30 CFR § 46.5 New Miner Training
- Competent Person in Trenching and Excavation

WSP Experience (Investigation & Remediation)

Field Manager/Task Manager

State of Utah Fuels Network – Multiple Sites, UT - 2020-Present

Task lead for the preparation of Spill Prevention, Control, and Countermeasure Plans for multiple sites regulated by the State of Utah's Fuel Network program. The contract also includes projects regulated by the State of Utah Leaking Underground Storage Tank program that require assessment at sites with leaking underground storage tanks in order to protect public health and environment. Assessment activities included drilling activities, monitoring well installation and soil and groundwater sampling.

Maverik Adventure First Stop – Soil Vapor Extraction Remediation System, Cedar City, Utah, 2020-2021

Task lead for the conducting monthly system operation and maintenance on a soil vapor extraction remediation system installed at the site with a former Leaking Underground Storage Tank system. Monthly system operation and maintenance consisted of, adjusting air flow on well manifold, measuring vapor concentrations in effluent air, collect effluent air samples to meet Department of Environmental Air Quality requirements and containerize and dispose of generated wastes.

City of Ogden Swift VCP Project Ogden, UT - 2020-Present.

Task Lead for Swift cleanup site located in Ogden, Utah. The project has included site characterization, soil and ground water sampling, soil excavation of numerous areas at the site, remediation of a 20,000-gallon leaking

underground storage tank near the Weber River. Field activities were completed at the site to assist the City with the State Voluntary Cleanup Program (VCP) program requirements.

Kennecott Utah Copper Lark Area Risk Assessment, Salt Lake City, UT - March 2021

Task Lead for assessment of the Lark Area site which consists of approximately 950 acres. Historical mining related activities occurred on the Lark Area site and resulted in different sources of contamination including waste rock and tailings, sediments deposited in ditches and creek channels, and operations at historic facilities. Heavy metal contaminated soils associated with the historical mining related activities were delineated with soil borings and trenches and soil samples were screened with a hand-held X-ray Fluorescence (XRF) analyzer prior to being submitted for laboratory analysis.

Kennecott Utah Copper Powerplant Industrial Hygiene Survey, Salt Lake Valley, Utah – March 2021

Assisted a team to complete a large industrial hygiene survey on the coal/natural gas fired powerplant and building complex prior to decommissioning. The industrial hygiene survey consisted of an asbestos and lead-based paint sampling, and chemical/hazardous waste inventorying of the multibuilding complex. The results of the survey were included in a detailed report which will be used for abatement of materials during the Pre-Demolition activities.

Ben Lomond Golf Course Phase I ESA, Ogden, Utah – August 2021

Completed a Phase I ESA on a former golf course as part of a redevelopment project. The Phase I ESA required a site reconnaissance of the site to identify known environmental conditions or concerns, a review of historical records, environmental records, and data gaps for the site's five different parcels.

Geological Resources, Inc. Experience (Investigation & Remediation)

Project Manager/Field Manager

Completed hundreds of environmental assessments at residential, commercial (petroleum retail facilities and petroleum bulk storage facilities), and industrial sites with aboveground and underground leaking storage tank systems. Mr. Buchanan was also part of an emergency response team which responded to and abate petroleum spills that were caused by natural disasters or human errors.

Conducted and supervised numerous underground storage tank closures activities at a variety of sites. Free product recovery activities, dewatering activities, and over excavation of contaminated soils were often conducted after tank removal at sites. Utilized the Leaking UST funds to help property owners pay for costs encountered during remediation activities.

Conducted and supervised a variety of assessment activities which included historical research of site activities, multi-medium sample collection, drilling activities, monitoring well installation and soil and groundwater sampling. Rapid groundwater plume delineation and soil borings utilizing a variety of drilling methods were used for contaminant delineation.

Conducted and supervised remediation activities at sites which included soil excavations, installation and operation of soil vapor extraction and air sparge remediation systems, aggressive fluid vapor recovery pumping events, and chemical injections.

Employment history

- WSP, Salt Lake City, UT/Staff Geologist/ October 2020 - Present
- Geological Resources, Inc., Monroe, NC/Project Manager/ June 2018 – October 2020
- Geological Resources, Inc., Monroe, NC/Staff Geologist/ November 2013 – June 2018

Software

- Proficient in Microsoft Office
- AQTESOLV (aquifer test analysis software)